

DATA PRODUCTION METHODS FOR HARMONIZED
PATENT STATISTICS:
PATENTEE SECTOR ALLOCATION
2009



Mariette du Plessis³
Bart Van Looy^{1, 2, 3}
Xiaoyan Song³
Tom Magerman^{2, 3}

¹Managerial Economics, Strategy and Innovation
Faculty of Economics and Applied Economics
K.U.Leuven

²Research Division INCENTIM, Faculty of Economics & Applied
Economics, K.U.Leuven

³Centre for R&D Monitoring

For further information please contact: mariette.duplessis@econ.kuleuven.be or
bart.vanlooy@econ.kuleuven.be

In cooperation with



1. Introduction

Patent documents are one of the most comprehensive data sources on technology development. As such, they provide a unique source of information to analyze and monitor technological performance. Although technology indicators based on patent documents have certain limitations¹, Griliches' observation of almost two decades ago still seems to hold: *"In spite of all the difficulties, patent statistics remain a unique resource for the analysis of the process of technical change. Nothing else even comes close in the quantity of available data, accessibility, and the potential industrial, organizational and technological detail."* (Griliches, 1990). Patent indicators are now used by companies and by policy and government agencies² alike to assess technological progress on the level of regions, countries, domains³, and even specific entities such as companies, universities and individual inventors.

In addition, from the mid-1980s onwards, a broader conception of the dynamics underlying innovative performance, synthesized by the concept of the 'innovation system', has emerged (e.g. Freeman, 1987; Lundvall, 1992; Nelson, 1993, Nelson and Rosenberg, 1993). This concept sees innovative performance on the level of regions, nations or industries as driven by industrial innovative activity and the pursuit of scientific excellence, both of which are influenced and shaped by institutional frameworks. Moreover, interaction among different institutional actors is advanced as a further explanation for differences in technological and innovative performance. These interactions are seen as critical in the process of knowledge generation and diffusion on a national, regional and industrial level.

A corollary of this conception of innovation dynamics is the need for refinements in patent indicators. Sector assignment - i.e. identifying whether patentees are companies (private business enterprise), universities and higher education institutions, or governmental agencies - thus becomes a necessary condition for further analysis of the dynamics underlying technological performance. Within the framework of the PATSTAT Task Force on Harmonized Patent Statistics, efforts have been launched to produce an exhaustive sector assignment taxonomy. EUROSTAT has invited experts from K.U.Leuven to develop such a methodology.

In this paper, the methodology that we have developed in 2006 (Van Looy, du Plessis & Magerman, 2006) will be outlined and updated. It will be shown that the methodology proposed is effective both in terms of completeness (over 99% of the patent volume for USPTO, EPO, and WIPO are assigned to discrete categories) and accuracy (99% of the assigned codes reflect the category correctly). At the same time, further improvements are still considered both feasible and relevant. In order to ensure that such improvements are put into effect, EUROSTAT and its development

¹ Propensities to patent differ among industries, firms and countries.

² Patent indicators are now to be found in recurrent publications of the National Science Foundation (US), the European Commission (Science and Technology Indicator Reports) and the OECD alike.

³ Analysis by domains is feasible by using the WIPO International Patent Classification or aggregation schemas like the 'Systematic of OST/INPI/FhG ISI of 5 technology areas and 30 sub-areas'; analysis in relation to industries is enabled by concordance schemes based on patent classification, like the MERIT concordance table (Verspagen, 1994), the OECD Technology Concordance (Johnson, 2002), or the EC DG Research and FhG ISI/OST/SPRU concordance table (Schmoch, Laville, Patel, Frietsch, 2003).

partners (K.U.Leuven and SOGETI) have deliberately chosen to put the methodology into the public domain. This action is, in effect, an invitation to researchers and analysts to further build on the methodology and to improve it where feasible. As promised in the first methodological paper new improvements are given in this update of the methodological paper.

The paper is structured as follows: in the following section, we first highlight previous efforts to arrive at an exhaustive sector assignment of patentee names. This overview leads to the conclusion that additional development efforts are indeed relevant. In Section 3, we outline the principles followed in developing the methodology, and we present the outcomes obtained. This will allow us to draw conclusions on performance and to delineate avenues for further improvement in the methodology, in Section 4.

2. Existing Sector Typologies

EUROSTAT aims to allocate one of the following sectors to each patentee: (a) individual (private) applicant (b) private business enterprise (c) government (agency) (d) university/higher education (e) private non-profit. This classification shows similarities with the existing sector classification developed by OECD in the context of conducting surveys on research and development, as outlined in the Frascati Manual (2002).

The Frascati Manual builds on the classification of the System of National Accounts (SNA). This system distinguishes between the following sectors: non-financial corporations, financial corporations, general government and non-profit institutions serving households, and households. In the OECD Frascati Manual (2002), largely based on the SNA 1993, higher education has been designated as a separate sector, and households are considered part of the private non-profit sector. Five sectors are identified in the Frascati Manual:

(1) Business enterprise

Includes: (a) all firms, organizations and institutions with the primary activity of the production of goods or services for sale to the general public, (b) the private non-profit institutions mainly serving them. The core of this sector is made up of private enterprises. Additionally, this sector includes public enterprises and non-profit institutions that are market producers of goods and services other than higher education. Examples of these non-profit institutions include: research institutes, clinics, hospitals, private medical practitioners, chambers of commerce, and agricultural, manufacturing or trade associations.

(2) Government

The government sector is composed of all departments, offices and other administrative bodies which do not normally sell to the community, as well as those that administer the state and the economic and social policy of the community. Non-profit organizations controlled and mainly financed by government but not administered by the higher education sector are also included in this sector. Furthermore, units associated with the higher education sector but mainly serving the government sector should also be included in the government sector.

(3) Private non-profit

This sector includes private non-profit institutions serving the general public and private individuals or households.

The following types of private non-profit institution should not be included in this sector:

Those mainly rendering services to enterprises

Those primarily serving government

Those entirely or mainly financed and controlled by government

Those offering higher education services or those controlled by higher education institutions.

(4) Higher education

The higher education sector includes all universities, colleges of technology and other institutions providing post-secondary education, irrespective of their source of finance or legal status. Research institutes, laboratories and clinics operating under the direct control of, administered by, or associated with higher education institutions should also be included in this sector.

(5) Abroad

This sector consists of all institutions and individuals located outside the political borders of a country and all international organizations including facilities and operations within the country's borders.

It should be noted that individual (private) applicants do not show up as a separate category in the Frascati classification; in addition, the 'Abroad' category carries little relevance when classifying patentee names. Finally, whilst the definition of categories is generally clear and precise, the matching of name characteristics to the different categories is not clear-cut for certain types of organization. For instance, hospitals could be classified as either 'business enterprise', 'private non-profit' or 'higher education' depending on the governance mode under which they operate. As demonstrated later in this paper, the sector in which a given organization should be classified is not always clear from looking solely at name field information found in the patent system. There is also the problem of a given institution being allocated to two sectors, e.g. when different objectives are being pursued by one and the same organization.

Overview of approaches for sector allocation

Broadly speaking, one can make a distinction between two approaches for assigning sector codes. The first option involves building further on existing efforts and classification schemes that already make a distinction between different types of actor, and refining them so that they correspond to the targeted classification. The second option consists of developing 'bottom-up' methods to assign applicants to different categories. Given the amount of effort required to assign all applicants to categories from scratch, the first option is clearly preferable.

The most exhaustive effort to allocate patentees to different sectors has been undertaken within the framework of the USPTO system. As the USPTO patent system already allocates assignees to different categories, this classification provides the obvious starting point to further develop a sector classification. It should be noted that

a similar codification does not exist in the EPO database. Nevertheless, if the USPTO classification proves to be relevant and accurate, the sector information available in the USPTO system could be related to the EPO database using harmonized names. The NBER patent citation data file (Hall et al, 2001, Jaffe and Trajtenberg, 2002) also classifies USPTO assignees into sectors. A closer inspection of the NBER sectors reveals that the same classification as the USPTO database system is used.

Hence, the first exercise conducted to develop an appropriate sector assignment method is related to assessing the accuracy and relevancy of the existing USPTO sector classification. We used a sample of patent assignees from USPTO to validate the sector classification of the USPTO. The USPTO assignee table provides information on all the assignees for each of the granted USPTO patents in the USPTO dataset. For each assignee, the USPTO has provided an organizational type code: namely, US company (2 or 12⁴), foreign company (3 or 13), US individual (4 or 14), foreign individual (5 or 15), US government (6 or 16), foreign government (7 or 17), county government (8 or 18), and state government (9 or 19). It should be noted that this classification does not coincide with the target categories: Universities and private non-profit sector categories are missing.

To validate whether the organizational types allocated to the assignees by the USPTO are correct, we assessed a sample of 500 assignees for each organizational type. As the total number of patentees with sector codes 8 and 9 did not exceed 500, all assignees in these two categories have been validated. Table 1 provides a summary of the findings.

Table 1: Validation of assignee types given in the USPTO patent database

Assignee Types	Number of Assignees Incorrectly Assigned to Assignee Type*	Number of Patents Incorrectly Assigned*
2. US Company	65/500 (13 %)	7 419 (4.5 %)
3. Foreign Company	70/500 (14 %)	6 948 (4.6 %)
4. US Individual	0/500 (0 %)	0 (0 %)
5. Foreign Individual	21/500 (4 %)	72 (7.2 %)
6. US Government	39/500 (8 %)	60 (0.4 %)
7. Foreign Government	48/500 (10 %)	96 (6.4 %)
8. County Government	5/9 (56 %)	5 (56 %)
9. State Government	30/42 (71 %)	56 (68 %)

* The percentage for the sample analyzed is given in parenthesis.

As Table 1 demonstrates, the existing sector allocation has certain shortcomings. Although the 'individual (private) applicant', 'private business enterprise', and 'government' sectors are present, the 'university/higher education' and 'private non-profit' sectors are not included. In addition, the existing allocation of assignees to organizational types includes a considerable level of error, except in the case of 'US individuals'. Moreover, the following issues merit our attention:

⁴ The number one in front of the code identifies part interest.

- In the existing USPTO classification, organizations such as hospitals, higher education, and private non-profit organizations do not have a unique code to identify them. In the sample, universities and hospitals are usually given the types 2 or 3 to identify US and foreign universities/hospitals respectively. It should be noted that a separate list for US universities, developed independently from this categorization, is available at USPTO. A similar list is not, however, available for foreign universities.
- Institutes (public/non-profit) are mostly assigned types 2 and 3 for US and foreign institutes respectively but are also found in categories 6 and 7; the criteria used to arrive at these classifications remain unclear. (Battelle Memorial Institute –type 2; Florida Institute of Phosphate Research – type 2; Institut National De La Recherche Agronomique – type 3; Fruit Tree Research Station, Ministry Of Agriculture, Forestry And Fisheries – type 3; Institut National De La Sante Et De La Recherche Medicale (INSERM) – type 6; Commissariat A L'energie Atomique – type 6; Stichting Rega Vzw – type 7; Hadasitmedical Research Serv. & Devel. LTD. – type 7)

Having observed that several sectors are in need of refinement and that some categories need to be developed in their entirety, we decided to adopt a different approach. In this approach, a set of rules will be developed that relates relevant information from the name field of patentees to specific sector categories. In applying this logic to the full patentee list as identified in the USPTO and EPO patent system, it is evident that different types of rules are needed; besides more generic rules that relate several patentees to one sector, a set of rules will be required targeted at specific organizations. In addition, conditionality will be introduced to minimize the number of multiple sector assignments. Without case-based allocation criteria and conditionality, accuracy as well as completeness will be negatively affected. 'Completeness' refers to the extent to which the sector allocation methodology is able to assign all patentees to a discrete category. 'Accuracy' refers to the extent to which the sector allocation correctly identifies the actual status of the patentee.

3. Methodology

Developing a methodology with a comprehensive set of rules is a highly iterative process in which it is eminently desirable to work on the full set of assignee names in order to adequately assess the impact of discrete rules. Accordingly, development and production efforts tend to coincide. In order to improve the existing methodology we used the patentee list extracted from PATSTAT September 2009. In consequence, the methodology will reflect the particularities of the underlying database.

Whilst the overall logic strives for a maximum number of rules that follow logically from information found in the name fields of the patent database, concerns about completeness and accuracy point to the need for assessment and a certain level of expert involvement. In some cases, the category to which an organization belongs is not clear from the patentee information alone because the name gives no real indication. In addition, some categories where the governance mode is crucial for sector allocation pose specific challenges, as in the case of hospitals, which can be private business sector, university/higher education, government or private non-profit.

Equally, additional information would be required on whether certain research organizations funded by government are administered by the Ministry of Education, in which case they would fall within the university/higher education sector. Finally, there are cases where clues found in the name fields result in multiple sector allocations. Such cases will require a specific assessment resulting in case-based decision criteria. Depending on the desired levels of accuracy and completeness, additional data verification efforts could become considerable.

Within the framework of the development of this methodology, we targeted levels of completeness and accuracy of 99%. This means that in applying all rule-based and case-based criteria to the patentee list, 99% of all patents⁵ must be assigned to just one sector, with a degree of error of less than 1%.

3.1 Methodology

The first principle underlying the methodology is straightforward; maximize the number of generic rules that can translate clues found in patentee names into the proper sector code. This rule-based logic works on the assumption that information found in the patentee names can provide clues to ‘sector’ membership. Such clues can be parts of names, specific words (e.g. government) and/or terms signalling specific legal forms (Inc.). If such clues can be identified in a systematic manner, they can be integrated into one script, which in itself allows for an automated allocation of sector codes. From an efficiency point of view, such an approach is clearly preferable but it implies several assumptions. First of all, a sufficient number of patentee names should include such clues. Secondly, one-to-one relationships between clues and specific sector codes are preferable. Finally, a single name should only contain clues pertaining to one specific sector code. As the following sections demonstrate, several cases do not meet these ideal criteria. In order to remedy this situation, additional principles have been introduced. For patentees characterized by larger patent portfolios and for which generic rules do not result in an assignment, sectors are allocated on the basis of case-by-case decisions. Moreover, validation efforts – applied throughout the process – reveal that generic rules generate occasional errors and assign certain patentees to the wrong sector (e.g. GMBH is often found in association with companies, but not always). For assignees with more than five patents validation efforts have been undertaken, resulting in the development of an extensive set of additional *case oriented rules*. A final principle has been introduced in order to address the occurrence of multiple sector assignment. Again, for patentees with more than five patents *conditional rules*⁶ have been developed that result in a proper allocation of specific names (E.g. a patentee name has the words University, Foundation and a company legal form e.g. LTD. The sector codes 2, 4 and 6 are allocated to the name (Georgia State University Research Foundation, INC.). This is corrected by the conditional rule: if University and Foundation are both in the patentee name then the sector code 4 should be given; *City Of Hope Research Institute* received sector code 3 and 6 correct code is 4 therefore a conditional rule was added to correct for this incorrect double sector code assignment).

⁵ Levels of accuracy and completeness have been assessed on patent volume coinciding with allocated patentees. As the majority of patentees hold only one patent, striving for accuracy and completeness on the level of patentee would involve considerable additional resources, mainly for verification purposes.

⁶ See Step 8 of appendix one.

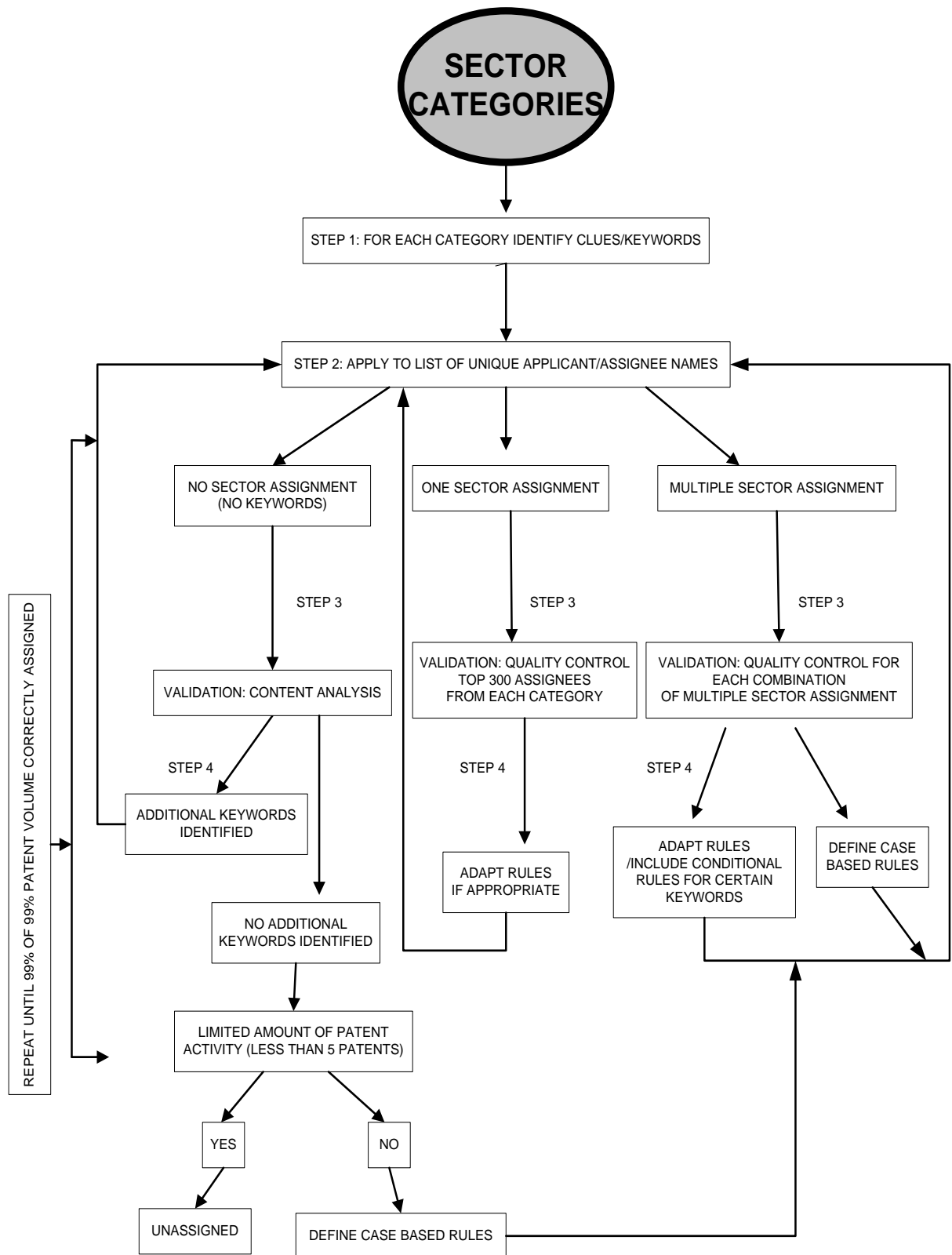

Figure 1: Diagram of the methodology used to assign sector codes to assignees patentees.

An exercise of this nature is time consuming since it involves an assessment based on secondary sources (mostly web searches); however, it is feasible within a limited time frame, if an exhaustive allocation result (100%) is not required. Figure 1 presents a diagrammatic summary of the approach followed in allocating sector codes to patentee names. The starting point is an initial list of keywords that are considered indicative of a certain category in the sector classification. Table 2 provides a sample of the keywords used for each sector.

Table 2: Examples of keywords/clues used to identify patentee sectors⁷

Sector	Keywords
(1) Individual	"*DIPL.-ING.*"; "*PROF.*"; "*DR.*"; "*DECÉDÉ*"; "*DECEASED*"; "*DIPL. ING.*"; "*PH.D*"; "*DIPL.-GEOGR.*"; "*ING.*"; "*ÉPOUSE *"
(2) Private Enterprise	"* SA *"; "*S.R.L*"; "*HANDELSBOLAGET*"; "*INC."; "*LTD."; "*S.A.R.L"; "* BVBA *"; "*S.P.R.L.*"; "*NAAMLOZE VENNOOTSCHAP*"; "*AKTIEBOLAG*"
(3) Public and Private Non-Profit	"*GOUVERNMENT*"; "* MINISTRO*"; "*INSTIT*"; "*INSTYTUT*"; "*FONDATION*"; "*FOUNDATION*"; "*CHURCH*"; "*TRUST*"; "*KENKYUSHO*"; "*STIFTUNG*"
(4) University	"*UNIVERSI*"; "*UNIV.*"; "*COLLEGE*"; "*SCHOOL*"; "*REGENTS*"; "*ECOLE*"; "*FACULTE*"; "*SCHULE*"; "*UNIVERISTY*"; "*UNIVERSTIY*"
(5) Hospital	"*HOSPITAL*"; "*MEDICAL CENTER*"; "*MEDICAL CENTRE*"; "*ZIEKENHUIS*"; "*CLINIQUE*"; "*NOSOCOMIO*"; "*CLINICA*"; "*POLICLINICA*"; "*HOPITAL*"; "*HOPITAUX*"

These keywords/clues are applied to the full list of unique patentee names. In this update of the methodology, the patentee names from PATSTAT September 2009 are used as source data. This implies a total dataset of 9,310,595 (11,100,882 based on person id's not necessarily unique) unique patentee names of which 349,765 are derived from EPO, 1,560,738 from WIPO and 1,250,384 from USPTO. The total number of patent documents related to these patentees amounts to 44,383,534 for PATSTAT as a whole; 2,089,060 unique patents for EPO, 1,607,554 for WIPO and 6,032,306 for USPTO. In the update of the methodology an extra field was included in the table, which gave the patentee name a code 1 if it ever appeared as inventor. This field will be used in a final step to identify individuals which cannot be identified with one of the existing rules.

Patentees were previously assigned to the following six sectors: (1) individuals; (2) private enterprises; (3) government; (4) university; (5) hospital; (6) research institutes & non-profit. This – more disaggregate - classification is more suited to the rule-based methodology adopted here. In a subsequent step, these different categories can then be aggregated in accordance with the reporting

⁷ In Appendix A the total list of SQL queries with keywords used for generic and case oriented rules are given. In addition, Appendix B provides an overview of an additional list of (exact) case oriented rules (exact matching) that have been included in the methodology.

objectives sought. However, as will become clear, even this approach will not produce a straightforward sector assignment as found in the Frascati Manual. Problems increase when considering whether hospitals and research organizations (although clearly identifiable as such, in most cases) should be included in the government, private business enterprise, or private non-profit sectors depending on the organization's funding and governance. Sufficient levels of accuracy, within each category, will only be achieved by engaging in extended validation efforts based on secondary sources. In other words, the name alone does not reveal sufficient clues to arrive at a sector allocation, with sufficient levels of accuracy, for the majority of patentees in these categories. For this reason, analyzing information on establishment, funding and governance is needed in order to assign patentees correctly, as the following section demonstrates. In this update of the methodology we opted for a combination of the previous public and private non-profit institution sectors into a one 'public and private non-profit' sector. Hence, we recommend that patentees be allocated to 5 sectors: namely, (1) individuals; (2) private enterprises; (3) public and private non-profit organizations (4) universities and (5) hospitals.

On a technical level, it should be noted that the order of execution – i.e. which category is analyzed first - is also a point of concern since accuracy levels are affected significantly. In the methodology developed here, the rules are applied to patentees in the following sequence: private enterprises; universities; government & private non-profit sector; hospitals and finally individuals.

After application, validation efforts are geared to all possible outcomes. If only one sector code is allocated, accuracy of the findings obtained is assessed. Case based adaptations are introduced as needed, i.e. when too many false hits are generated by a particular rule. If names do not obtain a code, a search for additional generic rules is initiated. Moreover, if patent volume for such patentees is considerable, case-based decision criteria will be considered. Finally, the occurrence of multiple codes is assessed and additional, conditional, rules to remedy the situation are introduced. In the appendix we included the new and improved rules for this update of the methodological paper; these are given in bold and italics formatting. Notice that in the revised methodology, we incorporated the field 'inventor' to identify more individuals that were placed in the category unknown. If the patentee name had a code 1 in this field and was given the code 6 (unknown) then this name was identified as individual (e.g. "ITO TAKESHI"; "SATO KOJI" and "KOIKE NORIO").

For the first time we could use the harmonized names of patentees created by the method of Magerman *et al.* (2009 forthcoming) as a final validation step. These harmonized names were also used to identify the sectors for patentee names that were not yet identified (unknown). For these cases we applied the following rules if the patentee names received the same harmonized name but was identified once in the sector government & non-profit and once as unknown then the unknown cases were identified as belonging to the sector government & non-profit (the same rule apply for the sectors university and hospital). If the patentee names received the same harmonized name and it was once identified as company and once as unknown then the unknown names were then given the sector company if the length of the patentee name is longer than 5 characters (for short names there is a large amount of

abbreviations and cases that might be incorrectly assigned to companies if this rule is applied). Table 3 provides examples of these additional rules.

Within a next step the refined rules are applied, resulting in a more complete and accurate sector allocation which leads to additional validation efforts. These steps are repeated until 99% of all patent volume is assigned to a sector and 99% of patents are correctly allocated to the sector.

Table 3: An example of patentee names with the same harmonized name but allocated once to a sector and once unknown

HARMONIZED NAME	UNKNOWN	COMPANY	GOV NON-PROFIT	HOSPITAL	UNIVERSITY
INFOBLOX	INFOBLOX	INFOBLOX, INC.			
AQUA AIR	AQUA AIR	AQUA-AIR, INC.			
ALUGLACE	ALUGLACE	ALUGLACE S.A.			
EUROTUBE	EUROTUBE	EUROTUBE AB			
EUROFILM	EUROFILM	EUROFILM SRL			
STADT WIEN	* STADT WIEN		STADT WIEN		
SOUTHWEST RES INST	SOUTHWEST RES INST		SOUTHWEST RES INST.		
NG DER WISSENSCHAFTEN	NG DER WISSENSCHAFTEN		NG DER WISSENSCHAFTEN E.V.		
NEDERLANDSE ORGANISATIE VOOR TOEGEPAST- NATUURWETENSCHAPPELIJK ONDERZOEK TNO	NEDERLANDSE ORGANISATIEVOOR TOEGEPAST- NATUURWETENSCHAPPELIJK ONDERZOEK TNO		NEDERLANDSE ORGANISATIE VOOR TOEGEPAST- NATUURWETENSCHAPPELIJK ONDERZOEK-TNO		
NATAL SHARKS BOARD	NATAL SHARKS BOARD.		NATAL SHARKS BOARD		
L'ASSISTANCE PUBLIQUE - HOPITAUX DE PARIS	L'ASSISTANCE PUBLIQUE - HÔPITAUX DE PARIS			LASSISTANCE PUBLIQUE - HOPITAUX DE PARIS	
FONDAZIONE CENTRO SAN RAFFAELE DEL MONTE TABOR	FONDAZIONE CENTRO SAN RAFFAELE DEL MONTE TABOR.			FONDAZIONE CENTRO SAN RAFFAELE DEL MONTE TABOR	
CATHOLIC HEALTHCARE WEST, D.B.A. ST. MARY'S MEDICALCENTER	CATHOLIC HEALTHCARE WEST, D.B.A. ST. MARY'S MEDICALCENTER			CATHOLIC HEALTHCARE WEST, DBA ST. MARY'S MEDICAL CENTER	
UNIV BRITISH COLUMBIA	* UNIV BRITISH COLUMBIA				UNIV BRITISH COLUMBIA
STC.UNM	STCUNM				STC.UNM
UNIVERSITY OF WASHINGTON	UNIVER SITY OF WASHINGTON				UNIVERSITY OF WASHINGTON.
LUDWIG-MAXIMILIANS- UNIVERSITAET	LUDWIG-MAXIMILIANS-UNI VERSITAT				LUDWIG- MAXIMILIANS- UNIVERSITÄT

* A few examples where the unknown cases were not changed to the sector company due to the risk of incorrect sector allocation are: IT (IT:KK); CA (C A:KK); KA (YUGEN KAISHA K & A); HP (HP, SPOL. S R.O.) ; CIB (C-I-B-, INC.) ;AL (OBSCHESTVO S OGRANICHENNOJ OTVETSTVENNOST'JU AL)-patentee name assigned to company in parenthesis

3.2 Implementing the rule-based and case-based methodology: Results

In order to further clarify the principles and logic adopted, Table 4 contains a sample of 10 patentees for each category and the sector/s they are assigned to after applying an initial set of rules. The table also includes 10 patentees that are not yet allocated to a sector. In addition, some patentees are allocated incorrectly to a sector. For instance, VITO, a Flemish research organization (public), has been given a company code since its name includes a legal form (N.V.) that is mostly associated with companies. Likewise, Andreas Stihl is a company and not an individual inventor. Finally, it should also be noted that multiple codes occur frequently since one and the same name might include clues that suggest different sector allocations. For example, Virginia Foundation for Independent Colleges obtains a sector code for universities (Colleges) and one for private non-profit (Foundation).

These observations justify further efforts. These efforts focus on: 1) creating additional rules based on a content analysis of non-assigned patentee names; 2) refining rules in order to avoid multiple codes; and 3) verifying whether assigned codes are accurate and if not, introduce more refined rules. These refinements will imply that certain rules are made conditional.

After several iterations, a total level of completeness of over 96.02% is obtained (see Table 5) for PATSTAT assignees as a whole. For the EPO, USPTO and WIPO data respectively, 99.65 %, 98.74% and 99.57% of the patent volume obtains a code. The proportion of patentee names with a double count are limited, for the total PATSTAT list the number of patentees with more than one sector amounted to 0.43%; for EPO, USPTO and WIPO the patentee with a double sector were respectively 0.26%, 0.40% and 0.29%

Table 4: An example of 10 patentees in each of the sectors and 10 patentees with multiple sector codes

Single code	Sector	Patentees
	Individual	“DELAFON; JACOB”; “STIHL; ANDREAS”**; “KOIKE; YASUHIRO”; “PREGENZER, BRUNO”; “STOBBE, ANATOLI”; “TRAWÖGER, WERNER”; “FREI, SIEGFRIED”; “UEGAKI; TATEO”; “IKEDA, TAKESHI”; “NILL, WERNER”
	Private enterprise	“SIEMENS AKTIENGESELLSCHAFT”; “INTERNATIONAL BUSINESS MACHINES CORPORATION”; “BASF AKTIENGESELLSCHAFT”; “MATSUSHITA ELECTRIC INDUSTRIAL CO., LTD.”; “ALCATEL*”; “L'OREAL*”; “TEXAS INSTRUMENTS INCORPORATED”; “MOTOROLA, INC.”; “CIBA-GEIGY AG”; “VLAAMSE INSTELLING VOOR TECHNOLOGISCH ONDERZOEK, AFGEKORT V.I.T.O., ONDERNEMING VAN OPENBAAR NUT ONDER DE VORM VAN EEN N.V.”**
	University	“UNIVERSITE DE MONTREAL”; “DREXEL UNIVERSITY”; “CHINESE ACADEMY OF SCIENCES”**; “THE GOVERNORS OF THE UNIVERSITY OF ALBERTA”; “PRESIDENT & FELLOWS OF HARVARD COLLEGE”; “GEORGIA TECH RESEARCH CORP.”*; “TECHNISCHE UNIVERSITEIT DELFT”; “YALE UNIVERSITY”; “THE UAB RESEARCH FOUNDATION”*; “AUBURN UNIVERSITY”
	Hospital	“CEDARS-SINAI MEDICAL CENTER”; “BRIGHAM AND WOMEN'S HOSPITAL”; “BETH ISRAEL DEACONESS MEDICAL CENTER”; “ASSISTANCE PUBLIQUE HOPITAUX DE PARIS”; “MOUNT SINAI HOSPITAL”; “SHRINERS HOSPITALS FOR CRIPPLED CHILDREN”; “ORTHO-CLINICAL DIAGNOSTICS”**; “DANA FARBER CANCER INSTITUTE”*; “RHODE ISLAND HOSPITAL”; “THE HITCHCOCK CLINIC”
	Public and private non-profit	“UNITED KINGDOM ATOMIC ENERGY AUTHORITY”; “COMMISSARIAT A L'ENERGIE ATOMIQUE”; “UNITED STATES DEPARTMENT OF ENERGY”; “NATIONAL INSTITUTE OF AGROBIOLOGICAL SCIENCES”; “BATTELLE-INSTITUT E.V.”; “INSTITUT FRANÇAIS DU PÉTROLE”; “SAGAMI CHEMICAL RESEARCH CENTER”; “FOX CHASE CANCER CENTER”; “CSIR”*; “CORNELL RESEARCH FOUNDATION”**
	Unknown	“F.A.S.”; “DEVICES FOR VASCULAR INTERVENTION”; “STRATOS LIGHTWAVE”; “COLAS”; “FIOR DE VENEZUELA”; “INTERAG”; “KENZO”; “WEST POINT PEPPERELL”; “FRED”; “SIARC”
	Multiple codes***	University and public and private non-profit
Private enterprise and public and private non-profit		“INSTITUTE FOR INFORMATION INDUSTRY”; “KOREA INSTITUTE OF SCIENCE AND TECHNOLOGY”; “INSTITUT FÜR MIKROTECHNIK MAINZ GMBH”; “INSTITUT FÜR NEUE MATERIALIEN GEM. GMBH”; “GENETICS INSTITUTE, LLC”; “INSTITUT STRAUMANN AG”; “ISTITUTO DI RICERCA DI BIOLOGIA MOLECOLARE P. ANGELETTI S.P.A.”; “INSTITUT CERAC S.A.”; “NEC RESEARCH INSTITUTE INC.”; “DANA-FARBER CANCER INSTITUTE, INC.”
Private enterprise and university		“ABC SCHOOL SUPPLY, INC.”; “IT'S ACADEMIC OF ILLINOIS, INC.”; “COLLEGE PARK INDUSTRIES, INC.”; “ACADEMIC PHARMACEUTICALS, INC.”; “F.H. SCHULE MÜHLENBAU GMBH”; “CAMBRIDGE UNIVERSITY TECHNICAL SERVICES LIMITED”; “UNIVERSITY PATENTS, INC.”; “IDAHO RESEARCH FOUNDATION, INC.”; “TOKYO INSTITUTE OF TECHNOLOGY”; “HELSINKI UNIVERSITY LICENSING LTD. OY”

* Case-based allocation

** Incorrectly assigned; corrected by case-based rule

***Corrected by case-based conditional rules

Table 5: Number of patent assigned after the final round of sector assignments

	Total PATSTAT			EPO			USPTO			WIPO		
	Nr. unique patentees	Nr. unique patents	% patent volume	Nr. unique patentees	Nr. unique patents	% patent volume	Nr. unique patentees	Nr. unique patents	% patent volume	Nr. unique patentees	Nr. unique patents	% patent volume
INDIVIDUAL	5011295	17203781	31.28%	132484	166273	7.80%	585602	855868	13.77%	1308914	1289433	47.16%
COMPANY	2962034	33780383	61.42%	202494	1858881	87.20%	574501	5045703	81.16%	226763	1294396	47.34%
GOV NON-PROFIT	123758	864013	1.57%	3957	46498	2.18%	12036	110874	1.78%	6507	47495	1.74%
UNIVERSITY	49587	686189	1.25%	3417	43186	2.03%	7931	94861	1.53%	6041	76962	2.81%
HOSPITAL	5336	35878	0.07%	348	3795	0.18%	786	6565	0.11%	598	6083	0.22%
TOTAL SINGLE CODE	8152010	52570244	95.59%	342700	2118633	99.38%	1180856	6113871	98.35%	1548823	2714369	99.28%
COMPANY GOV NON-PROFIT	67000	220673	0.40%	1711	5265	0.25%	6535	23523	0.38%	2395	7158	0.26%
COMPANY GOV UNIVERSITY	452	3175	0.01%	33	89	0.004%	92	279	0.004%	49	175	0.01%
COMPANY HOSPITAL	1868	4516	0.01%	75	145	0.01%	200	504	0.01%	140	275	0.01%
COMPANY UNIVERSITY	2222	7922	0.01%	67	109	0.01%	171	318	0.01%	116	273	0.01%
GOV NON-PROFIT UNIVERSITY	483	1110	0.002%	9	12	0.001%	32	44	0.001%	20	33	0.001%
TOTAL MULTI-CODES	72025	237396	0.43%	1895	5620	0.26%	7030	24668	0.40%	2720	7914	0.29%
UNKNOWN	1087853	2189994	3.98%	5171	7538	0.35%	62527	78127	1.26%	9206	11772	0.43%
GRAND TOTAL	9311888	54997634	100%	349766	2131791	100%	1250413	6216666	100%	1560749	2734055	100%

In order to assess accuracy, a random sample of patentees (500 for the smaller sectors and 1000 for the larger sectors) in each category have been assessed in terms of correctness⁸, we also focus on the accuracy for the patent EPO, WO and USPTO systems separately. Table 6 provides an overview of the findings obtained in terms of accuracy. In several categories, the level of accuracy is sufficient, with less than 1% of the patent volume incorrectly assigned to the sector. For the hospital sector all the mistakes except one are hospitals and therefore not incorrectly assigned as such but there governance and funding are situated at a university.

Table 6: Results on the number of incorrectly assigned organizations from the final validation of sector assignment for a random sample of 500 patentees (1000 patentees for the individuals and private enterprises) in each sector

Sector	Total PATSTAT		EPO*		USPTO*		WIPO*	
	Nr. patentees	% Patent volume	Nr. patentees	% Patent volume	Nr. patentees	% Patent volume	Nr. patentees	% Patent volume
Individual (n = 1000)	5	0.8%	1	0.13%	4	0.57%	0	0%
Company (n = 1000)	3	0.01%	3	0.05%	2	0.26%	6	0.85%
Government (n = 500)	17	1.27%	1	0.72%	1	0.17%	4	1.21%
University (n = 500)	3	0.60%	0	0%	0	0%	0	0%
Hospital (n = 500)**	5	0.23%	1	0.17%	0	0%	1	0.09%
Total sample	33	0.10%	6	0.06%	7	0.25%	11	0.52%

* For the patent systems a sample of 500 patentee names in the sectors company and individual were evaluated and 100 patentee names for the sectors government & non-profit, university and hospital

** In the sector hospital there could still be hospitals affiliated to universities but looking at the name itself does not identify these hospitals e.g. including the words: “Teaching hospital”/“academic hospital”.

Similar conclusions can be drawn for unassigned patentees and patentees for whom applying the methodology produces multiple codes. While the first category accounts for just under 4% of the total patent volume, a complete removal of this category entails manual verification of 1,087,853 patentee names. The total number of patentees obtaining multiple codes amounts to 72,025. Although this is a small proportion, the absolute numbers mean considerable resources will need to be deployed if a diagnosis based solely on manual verification efforts is to bear fruit. Also here, the analyst can opt for further refining cases which receive multiple codes, or consider these cases as ‘unknown’.

⁸ This assessment implied for each name a verification of the actual status, based mainly on analyzing information found on the websites of the organizations involved.

4. Conclusion

In this contribution, we developed a methodology designed to assign patentees to different sectors. This methodology combines both rule-based and case-based logic. The rule-based logic works on the assumption that information incorporated in patentee names can provide clues on ‘sector’ membership, which can then be translated into a set of rules for the automated allocation of sector codes. In practice, such a rule-based approach proves to be insufficiently complete and accurate. The absence of clues, as well as the simultaneous presence of several clues that suggest different sectors, is a common feature. In order to remedy this situation, a second, case-based, layer has been introduced. When applied in an iterative and sometimes conditional manner, quality levels, both in terms of completeness and accuracy, of 99% are obtained: less than 1% of the patent volume fails to obtain a sector code; the patent volume accurately assigned to a particular sector exceeds 99%.

Improving the accuracy levels in this category – and for the methodology as a whole – is feasible by introducing expert assessments in a systematic manner. Given the volume of names involved, such an effort is beyond the current resources of EUROSTAT and its partners who developed this methodology (INCENTIM/SOOS, K.U.Leuven). At the same time, numerous researchers and analysts are currently working on sector allocation with specific samples (e.g. technological fields, countries/regions, and sectors). For researchers engaged in such efforts, building on this methodology might be helpful; equally, the insights obtained by researchers and analysts might be beneficial for further refinement of the current methodology. In other words, by sharing the methodology developed among the different communities involved in patentee analysis, further improvements could be envisaged. Consequently, EUROSTAT and its partners decided to put the complete methodology into the public domain. In the appendices, the full set of procedures is made available, making allowances for implementation⁹, verification, and the development of appropriate extensions.

Furthermore, given its continuous involvement in the PATSTAT Taskforce activities, EUROSTAT, in collaboration with the researchers at K.U.Leuven who developed this methodology, is committed to making freely available all future improvements in this methodology, including those obtained from other researchers and analysts.

⁹ If considered more relevant, a version in SQL format is also available from the authors.

4. References

- System of National Accounts, 1993, Commission of the European Communities (CEC), International Monetary Fund, Organisation for Economic Co-operation and Development, United Nations and World Bank (1994).
- Frascati Manual (2002). Proposed Standard Practice for Surveys on Research and Experimental Development. OECD Publications, Paris Cedex, France.
- Freeman, C., (1987). Technology policy and economic performance. Pinter, London.
- Griliches, Z. (1990). "Patent statistics as economic indicators: A survey." *Journal of Economic Literature*, 28, 1661-1707.
- Hall, B. H., A. B. Jaffe, and M. Trajtenberg (2001). "The NBER Patent Citation Data File: Lessons, Insights and Methodological Tools." NBER Working Paper 8498.
- Jaffe, A. B., and M. Trajtenberg, (2002). *Patents, Citations, and Innovations: A Window on the Knowledge Economy*. MIT Press, Cambridge.
- Lundvall, B.-Å., (1992). *National Systems of Innovation*. Pinter, London.
- Nelson, R.R., (1993). *National Innovation Systems*. Oxford University Press, New York.
- Nelson, R.R., Rosenberg, N., (1993). Technical innovation and national systems, in: Nelson, R.R. (Ed.), *National Innovation Systems*. Oxford University Press, Oxford, pp. 3-21.

Appendix A

SQL queries for the rule and case based method to assign sector codes to patentee names:

STEP 1.1: COMPANY SEARCH RULE BASE

```
UPDATE TABLE NAME SET TABLE NAME.ORG_TYPE_2 = 1
WHERE ORG_NAME Like "*INC." Or Like "*LTD." Or Like "*LIMITED" Or Like "*COMPANY" Or Like
"*CORP." Or Like " LLC" Or Like "CO." Or Like " U.S.A." Or Like "*INCORPORATED" Or Like " AG"
Or Like " KG" Or Like " LTD" Or Like " AB" Or Like " INC" Or Like "B.V." Or Like "L.L.C." Or Like
"A/S" Or Like " SA" Or Like " OY" Or Like "AKTIENGESELLSCHAFT" Or Like " MBH" Or Like
"N.V." Or Like "L.P." Or Like " PLC" or like "PLC" Or Like "PARTNERSHIP" Or Like " AS" Or Like "
SPA" Or Like "M.B.H." Or Like " CORP" Or Like "K.K." Or Like "AKTIEBOLAG" Or Like "AKTIEN"
Or Like "P.C." Or Like "VENNOOTSCHAP" Or Like "INDUSTRIE" Or Like "PARTNERS" Or Like
"MASCHINENFABRIK" Or Like "KAISHA" Or Like "A/S *" Or Like "INC.," Or Like "S.A.*" Or Like
"S.R.L.*" Or Like "S.A.R.L.*" Or Like "SARL *" Or Like "SOCIETE ANONYME*" Or Like "S.À.R.L.*" Or
Like "SOCIETE ANONYME*" Or Like "A/S)*" Or Like "[!a-z]GMBH" or like "[!a-z]GMBH[!a-z]*" Or
Like " SA *" Or Like "AG. *" Or Like " AG. *" Or Like " AG *" Or Like " WERKHUIZEN *" Or Like "S/A
*" Or Like " S/A" Or Like "CORORATION*" Or Like " INTERNATIONAL" Or Like "LTD.*" Or Like
"PARTNERSHIP*" Or Like "INDUSTRIE*" Or Like "MANUFACTURE*" Or Like "GROUP*" Or Like
"ETABLISSEMENT*" Or Like "(S.A.R.L)*" Or Like "GMBH*" Or Like "HOLDINGS*" Or Like "LTD/*"
Or Like "B. V.*" Or Like "LLP.*" Or Like "S/A" Or Like "(S.A.*" Or Like "PRODUCTS*" Or Like
"FABRIK*" Or Like "BESLOTEN VENNOOTSCHAP *" Or Like "BESLOTEN GENOOTSCHAP *" Or
Like "(INTERNATIONAL)*" Or Like "INC.," Or Like "AKTAINGESELLSCHAFT*" Or Like "S.R.L.*"
Or Like "N.V.*" Or Like " S.A.*" Or Like " S. A.*" Or Like "AKTIEN-GESELLSCHAFT*" Or Like
"ACTIENGESELLSCHAFT*" Or Like "(S.A)*" Or Like "V.O.F*" Or Like " K/S *" or like "K/S *" or like "
K/S" Or Like " KS *" Or Like " KS" Or Like "S.C.A." Or Like " SCA" Or Like " AB,*" Or Like " AB," Or
Like "V.O.F." Or Like " VOF" Or Like "V.O.F.*" Or Like " VOF *" Or Like " SARL *" Or Like "A.B.*"
Or Like "A. S.*" Or Like "(INC.)*" Or Like "S.R.L" Or Like " S.L." Or Like " S.L" Or Like " SA *" Or
Like "INC/*" Or Like "L.P." Or Like " PTY" Or Like "S. P. A.*" Or Like "N. V.*" Or Like "N.V*" Or Like
"N.V" Or Like "& SOHN*" Or Like "L.C." Or Like "A.G.*" Or Like "SOCIETE INDUSTRIELLE*" Or
Like "SOCIÉTÉ INDUSTRIELLE*" Or Like " OY *" Or Like " A G *" Or Like " INDUSTRIES *" Or Like
"K.K.*" Or Like " LP" Or Like " SARL" Or Like "G.M.B.H.*" Or Like "COMPAGNIE" Or Like " A/S*"
Or Like "LIMITÉE*" Or Like "CORPORATION*" Or Like " CO.*" Or Like "AKTIEBOLAGET*" Or Like
"AKTIEBOLAGET*" Or Like "COMPAGNIE*" Or Like " SA." Or Like "B.V.*" Or Like " KG.*" Or Like
"AKTIENGESELLSCHAFT*" Or Like " B.V" Or Like " AG *" Or Like "S.A. *" Or Like "K. K." Or Like
"(SA)*" Or Like " KG *" Or Like " INC *" Or Like "A.G.*" Or Like " AG *" Or Like " AB *" Or Like
"S.P.A*" Or Like "SOCIÉTÉ ANONYME*" Or Like " CIE.*" Or Like "AG *" Or Like "M.B.H" Or Like
"M.B.H.*" Or Like "LTD.," Or Like "(S.A.)*" Or Like "N.V.*" Or Like "NV *" Or Like "R.T." Or Like
"LIMITED." Or Like "LIMITED*" Or Like "COMPANY*" Or Like "A/G" Or Like "S.A.R.L." Or Like
"B.V.B.A.*" Or Like "S.P.R.L.*" Or Like "NAAMLOZE VENNOOTSCHAP*" Or Like "AKTIEBOLAG*"
Or Like " RT" or like " RT.*" or like " RT *" Or Like " K K *" Or Like " OHG*" Or Like " O.H.G.*" Or
Like " OYJ*" Or Like " N.V. *" Or Like " NV *" Or Like "SA/NV*" Or Like " A.S." Or Like " SRL" Or
Like " LLP" Or Like " SOCIETA' PER AZIONI" Or Like " ASA" Or Like " SOCIETA PER AZIONI" Or
Like " CO" Or Like " BV" Or Like " NV" Or Like "AB *" Or Like " S.A" Or Like
"AKTIENGESELLSCHATT*" Or Like "AKTIENGELLSCHAFT*" Or Like "AKTIENGESELLCHAFT*"
Or Like "AKTIENGESELLSCHAFT*" Or Like "AKTIENBOLAGET*" Or Like "AKTIE-BOLAGET*" Or
Like "AKTIESELSKABET*" Or Like "AKTSIONERNOE OBSHESTVO*" Or Like " N V" Or Like
"LTDA.," Or Like "LTÉE" Or Like "(S.A.R.L.)*" Or Like " INC," Or Like "SÀRL*" Or Like "A.-G.*" Or
Like "JOINT VENTURE*" Or Like " LDA" Or Like "L.L.C.*" Or Like " AMBA" Or Like " A.M.B.A." Or
Like " A.V.V." Or Like " A.E." Or Like " KG *" Or Like " LDA." Or Like " KB" Or Like " AD" Or Like
" L.C.C." Or Like "ETS *" Or Like "ETS. *" Or Like "GEBR. *" Or Like "SOCIETE DITE*" Or Like "
CORP. *" Or Like "ATELIERS*" Or Like "ATELIER *" Or Like " KY" Or Like " P L C *" Or Like "
LTD," Or Like " BVBA*" Or Like " TECHNOLOGY" Or Like " TECHNOLOGIES" Or Like "SOC. COOP.
A.R.L.*" Or Like " SOC. COOP. A R.L.*" Or Like " S A" Or Like "S. COOP. *" Or Like "
INCORPORATED *" Or Like "WERKHUIZEN *" Or Like " SPRL" Or Like "A.S. *" Or Like " PTY LTD*"
Or Like " INC:" Or Like " AKTIEN GESELLSCHAFT *" Or Like " LIMITEE*" Or Like "GROUP" Or Like
" KFT." Or Like " KFT" Or Like "MASCHINENBAU*" Or Like "D'ENTREPRISE*" Or Like
"BEDRIJF*" Or Like " MFG." Or Like "APPERATEBAU*" Or Like " OY." Or Like "BEDRIJVEN*" Or
Like " S.N.C." Or Like " SNC" Or Like " S N C" Or Like "ONDERNEMING*" Or Like " SC" Or Like "
S.C." Or Like " S/A.*" Or Like " P L C" Or Like " KB" Or Like " KB. KY." Or Like
"ESTABLISHMENT*" Or Like "COMPANIA*" Or Like "SOCIETÀ A RESPONSABILITÀ LIMITATA*"
Or Like " L.T.D." Or Like "CONSTRUCTIONS *" Or Like " A-G" Or Like " SOC. COOP. R.L.*" Or Like
"SOC. COOP. A R.L.*" Or Like "S. COOP.*" Or Like " SOC.COOP. A.R.L.*" Or Like "S. COOP. LTDA.*"
```

Or Like "S.COOP." Or Like "SOC. COOP. A RESP. LIM." Or Like "S. COOP., LTDA" Or Like "SOC. COOP. A R.L." Or Like "COOP. * A R.L." Or Like "A.S" Or Like "HB" Or Like "ENTREPRISE" Or Like "SOCIEDAD ANONIMA" Or Like "C.C." Or Like "CC" Or Like "GESELLSCHAFT MIT BESCHRÄNKTER HAFTUNG" Or Like "SA," Or Like "HANDELSBOLAGET" Or Like "HANDELS" Or Like "CONSULTING" Or Like "KK" Or Like "HB" Or Like "B.V." Or Like "LIMITADA" Or Like "SOCIETE CIVILE" Or Like "SOCIÉTÉ CIVILE" Or Like "SOCIEDAD ANONIMA" Or Like "VENTURE" Or Like "& SONS" Or Like "AND SONS" Or Like "K K" Or Like "BV." Or Like "GEBR." Or Like "KOMMANDITBOLAGET" Or Like "KS" Or Like "A.S." Or Like "LABORATOIRE" Or Like "LABORATOIRES" Or Like "COMP." Or Like "LTDA-" Or Like "ETS." Or Like "FIRMA" Or Like "CORP.," Or Like "LTEE." Or Like "AB-" Or Like "N.V.:" Or Like "O/Y" Or Like "A/B" Or Like "A/B" Or Like "LIMDADA" Or Like "ENGINEERING" Or Like "AKSJESELSKAP" Or Like "EN ZONEN" Or Like "SCRL" Or Like "SOCIÉTÉ À RESPONSABILITÉ LIMITEÉ" Or Like "SOCIETA A RESPONSABILITA LIMITATA" Or Like "SA" Or Like "SA." Or Like ".L.C" Or Like "LTD:" Or Like "SOCIEDAD LIMITADA" Or Like "B.V.?" Or Like "COMPAGNY" Or Like "CO:" Or Like "MAATSCHAPPIJ" Or Like "CORPORATION" Or Like "LLC.," Or Like "YUGEN KAISHA" Or Like "YUGENKAISHA" Or Like "YUUGEN KAISHA" Or Like "YUUGENKAISHA" Or Like "SPOLKA Z.O.O" Or Like "SPOLKA Z.O.O." Or Like "PVBA" Or Like "GBMH" Or Like "& SÖHNE" Or Like "SP. Z.O.O." Or Like "SP. Z.O.O." Or Like "CO" Or Like "HANDELSEGESELLSCHAFT" Or Like "MANUFACTURING" Or Like "A. S." Or Like "AG," Or Like "S-P.A." Or Like "COOPERATIVA LIMITADA" Or Like "BEPERKTE AANSPREKLIJKHEID" Or Like "AG," Or Like "SAS" Or Like "SAS" Or Like "SAS," Or Like "ACTIEN-GESELLSCHAFT" Or Like "APPARATEBAU" Or Like "S.C.R.L." Or Like "S.C.A.R.L." Or Like "S.R.O." Or Like "TRADING UNDER" Or Like "TRADING AS" Or Like "BV" Or Like "LABORATORIES" Or Like "SNC" Or Like "SRL." Or Like "BVBA/SPRL" Or Like "LTD" Or Like "SOCIETA CONSORTILE A.R.L." Or Like "SRL," Or Like "SOCIEDADE * LIMITADA" Or Like "SPOL. S.R.O.*" Or Like "SPOL. S.R.O.*" Or Like "S/A." Or Like "SOCIÉTÉ ANONYME" Or Like "S.C.P.A." Or Like "SOCIETÀ COOPERATIVA PER AZIONI" Or Like "N.A." Or Like "SOCIETÀ COOPERATIVA A RESPONSABILITÀ LIMITATA" Or Like "& CO" Or Like "P.V.B.A." Or Like "PVBA" Or Like "SCRL" Or Like "SOCIETA' IN ACCOMANDITA SEMPLICE" Or Like "S.N.C" Or Like "SNC" Or Like "SPA" Or Like "SRL" Or Like "SOC. R.L." Or Like "A.M.B.A." Or Like "SOCIETA' * A RESPONSABILITA' LIMITATA" Or Like "A.S." Or Like "D.D." Or Like "D.D." Or Like "D.O.O." Or Like "D.O.O" Or Like "GESELLSCHAFT M.B. H." Or Like "AS." Or Like "A.S" Or Like "SOCIETE PAR ACTIONS SIMPLIFIÉE" Or Like "SOCIÉTÉ EN NOM COLLECTIF" Or Like "SOCIÉTÉ COOPÉRATIVE" Or Like "& FILS" Or Like "ET FILS" Or Like "SOCIÉTÉ EN COMMANDITE SIMPLE" Or Like "& ZN." Or Like "ENTERPRISE" Or Like "GROEP" Or Like "GROEP" Or Like "PTY." Or Like "GES. M. B. H." Or Like "L.T.D." Or Like "MET BEPERKTE AANSPRAKELIJKHEID" Or Like "SOCIÉTÉ CIVILE" Or Like "SARL." Or Like "SPA." Or Like "KOM.-GES." Or Like "KOMMANDITGESELLSCHAFT" Or Like "SOCIETÀ CONSORTILE A.R.L." Or Like "SNC." Or Like "HF" Or Like "HF." Or Like "H.F." Or Like "GEBRÜDER" Or Like "SP. Z.O.O." Or Like "SP. Z.O.O." Or Like "LL.C" Or Like "NAUCHNO-PRIOZVODSTVENNAYA FIRMA" Or Like "NAUCHNO-PRIOZVODSTVENNOE OBIEDINENIE" Or Like "NAUCHNO-PRIOZVODSTVENNOE PREPRIVATIE" Or Like "NAUCHNO-PRIOZVODSTVENNY KOOPERATIV" Or Like "P.V.B.A." Or Like "ADVIESBUREAU" Or Like "BANK" Or Like "BANQUE" Or Like "BANK" Or Like "ENTREPRISE" Or Like "ENTREPRISES" Or Like "ESTABLISHMENT" Or Like "ESTABLISSEMENTS" Or Like "ETABLISSEMENTS" Or Like "FABRYKA" Or Like "FINANCIERE" Or Like "FINANCIÈRE" Or Like "INDUSTRIAS" Or Like "INGENIEURBURO" Or Like "INGENIEURBÜRO" Or Like "INGENIEURSBUREAU" Or Like "INGENIEURSBÜRO" Or Like "INGENJÖRSFIRMA" Or Like "INGENIÖRSBYRA" Or Like "INGENJÖRSFIRMAN" Or Like "INTERNATIONAL BUSINESS" Or Like "LABORATOIRE." Or Like "LABORATORIES" Or Like "LABORATORIE" Or Like "OBSHESTVO & OGRANICHENNOI OTVETSTVENNOSTJU" Or Like "OBSHESTVO & ORGANICHENNOI OTVETSTVENNOSTIJU" Or Like "OBSHESTVO C OGRANICHENNOI OTVETSTVENNOSTIJU" Or Like "OBSHESTVO S OGRANICHENNOI OTVETCTVENNOSTJU" Or Like "OBSHESTVO S OGRANICHENNOI OTVETSTVEN NOSTJU" Or Like "OBSHESTVO S OGRANICHENNOI OTVETSTVENNOSTIJU" Or Like "OBSHESTVO S OGRANICHENNOI OTVETSTVENNOSTYU" Or Like "OBSHESTVO S OGRANICHENNOI OTVETSTVENNPSTJU" Or Like "OBSHESTVO S OGRANICHENNOY OTVETSTVENNOSTJU" Or Like "OBSHESTVO S OGRANICHENNOY OTVETSTVENNOSTYU" Or Like "OBSHESTVO S OGRANICHENOI OTVETSTVENNOSTOU" Or Like "OBSHESTVO S ORGANICHENNOI OTVETSTVENNOSTIJU" Or Like "OBSHESTVO S ORGANICHENNOI OTVETSTVENNOSTJU" Or Like "OBSHESTVO S OGRANICHENNOI OTVETSTVENNOSTIJU FIRMA" Or Like "OBSHESTVO S OGRANICHENNOI OTVETSTVENNOSTYU" Or Like "OBSHESTVO S ORGANICHENNOI OTVETSTVENNOSTIJU" Or Like "OBSHESTVO S ORGANICHENNOI OTVETSTVENNOSTYU" Or Like "PHARMACIA" Or Like "PRODUITS" Or Like "S. A." Or Like "SOCIEDAD ANONIMA" Or Like "SOCIEDAD ANONIMYA" Or Like "SOCIETA' COOPERATIVA" Or Like "SOCIÉTÉ ANONYME" Or Like "SOCIETE CHIMIQUE" Or Like "SOCIÉTÉ COOPÉRATIVE" Or Like "SOCIETE D'APPLICATIONS GENERALES" Or Like "SOCIETE D'APPLICATIONS MECANIQUES" Or Like "SOCIÉTÉ D'APPLICATIONS MÉCANIQUES" Or

Like "SOCIETE DE CONSEILS DE RECHERCHES ET D'APPLICATIONS*" Or Like "*S.C.R.A.S*" Or Like "SOCIETE DE CONSTRUCTIO*" Or Like "SOCIETE DE FABRICAITON*" Or Like "SOCIETE DE FABRICATION*" Or Like "SOCIÉTÉ DE FABRICATION*" Or Like "SOCIETE DE PRODUCTION ET DE RECHERCHES*" Or Like "SOCIETE D'EQUIPEMENT*" Or Like "SOCIÉTÉ DES TRANSPORTS*" Or Like "SOCIETE DES TRANSPORTS*" Or Like "SOCIETE D'ETUDE ET DE CONSTRUCTION*" Or Like "SOCIETE D'ETUDE ET DE RECHERCHE EN VENTILATION*" Or Like "SOCIETE D'ETUDES ET D'ENTERPRISES*" Or Like "SOCIETE D'ETUDES TECHNIQUES ET D'ENTREPRISES*" Or Like "SOCIÉTÉ DITE*" Or Like "SOCIETE EN NOM COLLECTIF*" Or Like "SOCIETE ETUDES ET DEVELOPPEMENTS*" Or Like "SOCIÉTÉ ETUDES ET DEVELOPPEMENTS*" Or Like "SOCIETE GENERALE POUR LES TECHNIQUES NOUVELLE*" Or Like "SOCIÉTÉ GÉNÉRALE POUR LES TECHNIQUES NOUVELLE*" Or Like "SOCIETE GENERALE POUR LES TECHNIQUES NOUVELLES*" Or Like "SOCIETE METALLURGIQUE*" Or Like "SOCIÉTÉ NOUVELLE*" Or Like "SOCIETE NOUVELLE*" Or Like "SOCIÉTÉ NOUVELLE*" Or Like "SOCIETE TECHNIQUE D'APPLICATION ET DE RECHERCHE ELECTRONIQUE*" Or Like "SOCIETE TECHNIQUE DE PULVERISATION*" Or Like "TEAM *" Or Like "*SOCIÉTÉ DITE" Or Like "*SOCIÉTÉ DITE:" Or Like "-LP" Or Like "*PRODUKTION" Or Like "*SERVICES" Or Like "*TECHNOLOGIES" Or Like "* LABS" Or Like "*PHARMACEUTICALS" Or Like "* LC" Or Like "A.S *" Or Like "*SERVICE" Or Like "*GESELLSCHAFT" Or Like "*COMPANIES" Or Like "*CORPORATION" Or Like "*CORPORATIN" Or Like "*AKTIENBOLAG" Or Like "*EQUIPMENT" Or Like "*GESELLSCHAFT MIT BESCHRANKTER" Or Like "* E.G." Or Like "*S.ß.R.L" Or Like "*S. R. L." Or Like "*INTERNATIONAUX" Or Like "AG-*" Or Like "*-SARL" Or Like "+ PARTNER" Or Like "* S RL" Or Like "*AKIEBOLG" Or Like "*PRODUCTION" Or Like "AK TIEBOLAGET*" Or Like "AKSJESELSKAPET*" Or Like "AKSTIEBOLAGET*" Or Like "AKTIEBOALGET*" Or Like "AKTIEGOLAGET*" Or Like "AKTSIONERNAYA *KOMPANIA*" Or Like "AKTSIONERNO OBSCHESRYO*" Or Like "AKTSIONERNOE OBCHESTVO*" Or Like "AKTSIONERNOE OBSCHEDTVO*" Or Like "AKTSIONERNOE OBSCHNESTVO*" Or Like "AKTSIONERNOE OBSHESTVO*" Or Like "AKTSIONERNOE OSBCHESTVO*" Or Like "*VERTRIEBSGESELLSCHAFT" Or Like "*GESMBH." Or Like "* ASSOCIATES*" Or Like "*WERKSTÄTTE" Or Like "*PHARMACEUTICAL" Or Like "*COMPANY" Or Like "*ALTIENGESELLSCHAFT" Or Like "*ANLAGENGESELLSCHAFT" Or Like "*CORPORAITON" Or Like "*EQUIPEMENT" Or Like "*HANDELEND ONDER*" Or Like "*CORPORATINO" Or Like "*CORPORATITON" Or Like "*CROPORATION" Or Like "*CORPORAITON*" Or Like "*PRODUCTIONS" Or Like "*PRODUCT" Or Like "*CORPRATION" Or Like "*LABORATORIET" Or Like "*CORPORATED" Or Like "*INCROPORATED" Or Like "* SP.A.*" Or Like "*WINKEL" Or Like "(SOCIÉTÉ À RESPONSABILITÉ LIMITÉ)" Or Like "*TRADING*" Or Like "*LABORATORY" Or Like "*PATENTVERWALTUNGS-GESELLSCHAFT MBH," Or Like "*PATENTVERWALTUNGS-GESELLSCHAFT" Or Like "* SALES" Or Like "*SHOP" Or Like "*COMPNANY" Or Like "* N. A." Or Like "* N. V." Or Like "* NV." Or Like "*VERSICHERUNGSBÜRO*" Or Like "SOCIETE EN NOM COLLECTIF" Or Like "LIMTED" Or Like "DEVELOP." Or Like "* & C." Or Like "LABORATOIRES" Or Like "BRANDS" Or Like "HANDELSBOLAG*" Or Like "INVESTMENT" Or Like "S.Á.R.L." Or Like "VERARBEITUNG" Or Like "K.K" Or Like "KAISHA[!a-z]*" Or Like "PATENT OFFICE" Or Like "INCORPRATED" Or Like "(GBR)" Or Like "GBR" Or Like "K.K." Or Like "NV." Or Like "AKTIENGESELLSCHGT" Or Like "AKIEBOLAG" Or Like "AKTEIBOLAG" Or Like "AKTIELBOLAG" Or Like "AKTIENBOLAG" Or Like "AKTIEBOCAG" Or Like "CORPOORATION" Or Like "PERSONENVENNOOTSCHAP MET BE-PERKTE AANSPRAKELIJKHEID" Or Like "LAB." Or Like "INGENIEURGESELLSCHAFT*" Or Like "MARKETING" Or Like "DEVELOPPEMENT" Or Like "GESMBH" Or Like "S P A" Or Like "CORPORATOIN" Or Like "AKTIEBDAG*" Or Like "GESELLSCHAFT * MBH*" Or Like "WERKE" Or Like "COMPAGNIN" Or Like "*,BV" Or Like "FIRM*" Or Like "*,SA" Or Like "ENGINES" Or Like "COMPANH" Or Like "AKTEINGESELLSCHAFT" Or Like "AKTIENGESELLSCHAFT" Or Like "AKTIENGESELLSCHAFT" Or Like "AKTIENGESELLSCHAFT" Or Like "AKTIENRESELLSCHAFT" Or Like "LTD" Or Like "SOCIETA PER AXIONI" Or Like "GESELLSCHAFTMIT BESCHRANKTER HATFUNG" Or Like "*,AG" Or Like "COOP" Or Like "SAARL" Or Like "GENOSSENSCHAFT" Or Like "CORPOATION" Or Like "CO." Or Like "COMMERCIALISATIONS" Or Like "PRODUKTUTVECKLING" Or Like "AKITENGESELLSCHAFT" Or Like "AKTIENGESESCHAFT" Or Like "FACTORY" Or Like "CORPORATIO" Or Like "COPANY" Or Like "PLC *" Or Like "CORPORATIION" Or Like "BMBH" Or Like "BETRIEBE*" Or Like "CC." Or Like "S.N.C" Or Like "EQUIPEMENTS" Or Like "*,KG" Or Like "FABRICATIONS" Or Like "INDUSTRI" Or Like "SALES" Or Like "SOCIETE EN COMMANDITE ENREGISTREE*" Or Like "SOCIETÀ IN ACCOMANDITA SEMPLICE*" Or Like "SPOL. S R.O." Or Like "GESELLSCHAFT* MBH*" Or Like "B.V.*" Or Like "A. B." Or Like "FABRICS" Or Like "WERK" Or Like "WERKEN" Or Like "PRODUKTER" Or Like "CORPORATION" Or Like "S.R. L." Or Like "GMBB" Or Like "PATENTVERWERTUNGSGESELLSCHAFT" Or Like "S/A *" Or Like "AKTIENGESELLSCHAFT" Or Like "S.P. A." Or Like "IN.C" Or Like "INDUSTRIJA*" Or Like "CORPORATION" Or Like "SOCIÉTÉ" Or Like "INDUSRTIES" Or Like "CRPORATION" Or Like "AG/SA" Or Like "INDUSTRIALNA*" Or Like "G MBA" Or Like "LABS." Or Like "SOCIETA CONSORTILE PER AZION" Or Like "SOCIETA CONSORTILE PER AZIONE" Or Like "SOCIETA' CONSORTILE PER AZIONI*" Or Like "LTA." Or Like "CORPO." Or Like "CAMPAGNIE*" Or Like "CMOPANY" Or Like "B.V.-*" Or Like "L.P.*" Or Like "INCORPORATE" Or Like "LCC" Or Like "LIMTED" Or Like "FIRMA" Or Like "COMERCIAL*" Or Like

"*AKTIENGESELLESCHAFT" Or Like "*INCORPARATED" Or Like "*DORPORATION" Or Like
 "*PHARMACEUTIQUE" Or Like "* L L C" Or Like "*GORPORATION" Or Like "*GESELLSCHAFT MIT
 BESCHRANKTER" Or Like "*A-S" Or Like "(SA *" Or Like "*SNC" Or Like "*S.P.Z.O.O." Or Like
 "*CORPORATION*" Or Like "*AKTINGESELLSCHAFT" Or Like "(SOCIÉTÉ ANONYME)" Or Like
 "*C{OVERSCORE (O)}RP." Or Like "*FIRM" Or Like "*COOP*" Or Like "*COMERCIO" Or Like
 "*AKTIENGESELL-SCHAFT" Or Like "*AKTIENGESILLSCHAFT" Or Like "*AKTIENGESELLESCHAFT" Or
 Like "* SA-.*" Or Like "*LTD,.*" Or Like "*COMPANAY" Or Like "(SOCIÉTÉ PAR ACTIONS SIMPLIFIÉE)"
 Or Like "*CORPORARION" Or Like "* CORP *" Or Like "*AKTIEBOLOG" Or Like "(S. A.)" Or Like
 "*SONNER" Or Like "*CORP.)" Or Like "*S/A/*" Or Like "*KABUSHIKI KAISHI" Or Like "NAAMLOZE
 VENOOTSCHAP*" Or Like "*GMBG" Or Like "*SA,." Or Like "* A /S" Or Like "*LLC" Or Like
 "*COMÉRCIO" Or Like "*A/S" Or Like "*AKTIENGESELLSCHAFT" Or Like "*SOCIÉTÉ ANONYME" Or
 Like "*SOC. COOP. R. L." Or Like "*B.V,." Or Like "OCTROIBUREAU*" Or Like "*CO," Or Like "*SA-"
 Or Like "*LABRATORIES" Or Like "*CORPOATAION" Or Like "*GESELLSCHAFT MB H" Or Like
 "*PHARMACUETICALS" Or Like "OY *" Or Like "OYJ *" Or Like "*INDUSTRIAL COP." Or Like
 "*WERKS" Or Like "*FABRIC" Or Like "LTDA.*" Or Like "*INCORPOTATED" Or Like "* S.A-.*" Or Like
 "*S. À R.L." Or Like "PHARMACIE*" Or Like "(PLC)" Or Like "*EQUIPAMENTOS" Or Like "*LLC," Or
 Like "PLC *" Or Like "*INTERNATIONALE" Or Like "*S.P A." Or Like "* LC." Or Like "(NAAMLOZE
 VENNOOTSHAP)" Or Like "*SOCIETE EN COMMANDITE" Or Like "* OYL" Or Like "* OYG" Or Like "*
 LDT." Or Like "*INC ." Or Like "*, INC *" Or Like "* PLANTS" Or Like "LTS." Or Like "*NAAMLOZE
 VENNOTSCHAP" Or Like "*SPA" Or Like "PRODUCT *" Or Like "PRODUCTEURS *" Or Like
 "PRODUCTION*" Or Like "PRODURA *" Or Like "PRODUTIS*" Or Like "*CO,." Or Like
 "*LABORATORIA" Or Like "*NAAMLOZE VENNOOTSCAP" Or Like "*NAAMLOZE VENNOOTSHCAP"
 Or Like "*FEDERATED" Or Like "OY/AB/LTD" Or Like "*SERIVICES" Or Like "*WERKSTATT" Or Like
 "*AKTIENGESELLESCHAFT" Or Like "*GES. M.H.H." Or Like "*CORPORAION" Or Like "*PRODUCE"
 Or Like "S.À.R.L." Or Like "* SOHN" Or Like "*FABRIEKEN" Or Like "*ASSOCIATI" Or Like "(SARL[!a-z]*)" Or
 Like "*CORPORTION*" Or Like "*D'ENTREPRISE" Or Like "& SON*" Or Like "P. C." Or Like "(AG)"
 Or Like "(S.N.C)" Or Like "GMB" Or Like "COMPNAY" Or Like "S A R L *" Or Like "S A *" Or Like
 "COMPNY" Or Like "SOCIETA PER L'INDUSTRIA*" Or Like "S.À.R.L" Or Like "GES M.B. H." Or Like
 "AKTIEGBOLAG" Or Like "AKITIEBOLAG" Or Like "* & C.*" Or Like "COOPERATION" Or Like
 "CORPORATI" Or Like "AKTIEBLOAG" Or Like "AKTIEBOALG" Or Like "ATIBOLAG" Or Like
 "SARL:.*" Or Like "(SOCIETE EN NOM COLLECTIF)" Or Like "COÖPERATIE*" Or Like "A G" Or Like
 "SOCIETA' INDUSTRIA*" Or Like "INORPORATED" Or Like "O.Y." Or Like "NAAMLOZE
 VENNOTSCHAP" Or Like "SOC. *A.R.L.*" Or Like "SOCIEDAD* INDUSTRIAL*" Or Like "SOCIEDAD
 LIMITADO*" Or Like "SOCIET CIVILE*" Or Like "SOCIETÀ ANONIMA*" Or Like "SPA" Or Like
 "SOCIETA'PER AZIONI*" Or Like "SOCIÉTÉ À RESPONSABILITÉ DITE*" Or Like "CORPORQTION" Or
 Like "AG *" Or Like "S.A,." Or Like "S.A:" Or Like "AKLIENGISELLSCHAFT" Or Like "OYI" Or Like
 "AKTIEBOLAF" Or Like "GNBH" Or Like "AKIENGESELLSCHAFT*" Or Like "INC *" Or Like
 "LAB." Or Like "(LLC)" Or Like "AKTIENGESELLS" Or Like "CORPERATION" Or Like
 "ASSCOIATES" Or Like "(L.C.)" Or Like "COROPORTION" Or Like "INCORORATED" Or Like
 "SOCIÉTÉ À RESPONSABILITÉ" Or Like "INCORPORATED" Or Like "S/A-.*" Or Like
 "INCORPORATED," Or Like "CORPARATION" Or Like "PTY.*" Or Like "THE FIRM*" Or Like
 "COMAPANY" Or Like "COFP," Or Like "WERKZEUGBAU*" Or Like "BV,.*" Or Like "FILM" Or
 Like "TOHO BUSINESS*" Or Like "(SARL)" Or Like "SA,.*" Or Like "S.A" Or Like "SOHNE" Or like
 "SOHNE *" Or Like "UGINE*" Or Like "COMANY*" Or Like "COPR." Or Like "USINES*" Or Like
 "(SOCIETE ANONYME)" Or Like "L.C" Or Like "(SOCIETE ANONVME)" Or Like "ASOCIADOS" Or
 Like "VENNOOTSCHAP ONDER FIRMA:.*" Or Like "COMPANIE" Or Like "SOCIÉTÉ ANONYME" Or
 Like "SOCIETE PAR ACTIONS SIMPLIFIEE" Or Like "EQUIP." Or Like
 "PRODUKTIONSGESELLSCHAFT*" Or Like "AKTIESELSKABET*" Or Like "ATELIERS*" Or Like
 "COÖPERATIEVE VERENIGING*" Or Like "COÖPERATIEVE VERKOOP*" Or Like "COOPERATIEVE
 VERKOOP*" Or Like "GROUPEMENT D'ENTREPRISES*" Or Like "LABORATOIRE *" Or Like
 "LABORATOIRES *" Or Like "MANUFACTURE D'ARTICLES*" Or Like "MANUFACTURE DE
 PRODUITS*" Or Like "KUBUSHIKI KAISHA*" Or Like "K.K.*" Or Like "KABUSHIKI*" Or Like "S. S
 R.O." Or Like "COMPAY" Or Like "ETS" Or Like "SPOL.S.R.O." Or Like "COOPERATIVA AGICOLA
 A R.L." Or Like "LT'EE" Or Like "INCORPORATED" Or Like "SOC. IND. COMM.*" Or Like
 "AKTIEBOLAC" Or Like "BV *" Or Like "CORPOIRATION" Or Like "S.R.O.*" Or Like "EST." Or
 Like "ETABLISSEMENT*" Or Like "ANDELSSELSKABET*" Or Like "S.R.1." Or Like
 "KOMMANDITBOLAG" Or Like "KFT." Or Like "ETS *" Or Like "VENTURE" Or Like "B.V.I.O." Or
 Like "DOING BUSINESS*" Or Like "INTL" Or Like "INT'L" Or Like "EST.*" Or Like "INTL." Or Like
 "INTERNTIONAL" Or Like "INT." Or Like "KOMM. -GES.*" Or Like "KOMM.-GES *" Or Like
 "INTERNATONAL" Or Like "INTERNATIONAL *" Or Like "INTERNATIONAL" Or Like "L.L.L.P" Or
 Like "ETS" Or Like "ETS." Or Like "D. O. O." Or Like "LTDS." Or Like "L.P.*" Or Like "LLLC" Or
 Like "SNC" Or Like "S.N.C.*" Or Like "BROS." Or Like "BROS" Or Like "S.U.R.L." Or Like "S[!a-
 z]*" Or Like "I/S" Or Like "PROIZVODSTENNOE OBIEDINENIE*" Or Like "PROIZVODSTVENNOE
 OBIDINENIE*" Or Like "PROIZVODSTVENNOE OBIEDINENIE*" Or Like "SOCIETA PER AZIONI*" Or
 Like "TOVARISCHESIVO S OGRANICHENNOI OIVETSIVENNOSTIJU*" Or Like "TOVARISCHESTVO
 S OGRANICHENNOI OTVETSTVENNEST*" Or Like "TOVARISCHESTVO S OGRANICHENNOI
 OTVETSTVENNOSTIJU*" Or Like "TOVARISCHESTVO S OGRANICHENNOI OTVETSVENNOSTJU*"

"*BATTERIES" Or Like "*BATTERY" Or Like "*BAUMGARTEN" Or Like "*BAUSCH & LOMB*" Or Like "*BAUSTOFFGROSSHANDLUNG" Or Like "*BAUSTOFFWERKE" Or Like "*BAUVERFAHREN" Or Like "*BAYER *" Or Like "*BAYER-AGFA*" Or Like "*BAYERISCHE MOLOREN WERKE*" Or Like "*BAYERISCHE MOTOREN WERKE*" Or Like "*BAYERISCHE MOTOREN WERKE*" Or Like "*BAYERISCHE MOTORENWERKE*" Or Like "*BAYERSCHE MOTOREN WERKE*" Or Like "*BBC *" Or Like "*BEAUTE" Or Like "*BEAUTÉ" Or Like "*BECTON DICKINSON*" Or Like "*BEECHAM PHARMACEUTICALS*" Or Like "*BEKAERT ENGINEERING*" Or Like "*BEKAERT-COCKERILL*" Or Like "*BELGE" Or Like "*BELGIQUE" Or Like "*BELGIUM" Or Like "*BELL ATLANTIC*" Or Like "*BENELUX" Or Like "*BENZ RESEARCH AND DEVELOPMENT CENTER*" Or Like "*BERATUNG" Or Like "*BERGBAU*" Or Like "*BETONWERK" Or Like "*BIC COPRORATION*" Or Like "*BIOCHEMICA" Or Like "*BIOLOGICALS" Or Like "*BIOLOGICS" Or Like "*BIOPSY" Or Like "*BIOTECHNOLOGY" Or Like "*BIOTICS" Or Like "*BLACK & DECKER*" Or Like "*BOATS" Or Like "*BOEHRINGER INGELHEIM*" Or Like "*BOEHRINGER MANNHEIM*" Or Like "*BOEING *" Or Like "*BOMBARDIER *" Or Like "*BONDUELLE*" Or Like "*BOOKS" Or Like "*BOSCH *" Or Like "*BOSCH- *" Or Like "*BOURSIN*" Or Like "*BOXES" Or Like "*BP CHEMICALS*" Or Like "*BRAKES" Or Like "*BRASIL" Or Like "*BRAUN *" Or Like "*BREWERIES" Or Like "*BREWERY" Or Like "*BRIDGESTONE*" Or Like "*BRISTOL MYERS SQUIBB*" Or Like "*BRISTOL-MEYERS SQUIBB*" Or Like "*BRISTOL-MYERS*" Or Like "*BRISTON-MYERS SQUIBB*" Or Like "*BROADCAST" Or Like "*BROTHERS" Or Like "*BUILDERS" Or Like "*BUREAU" Or Like "*BURGERS" Or Like "*BURO" Or Like "*BÜRO- *" Or Like "*BUROPRODUKTE" Or Like "*C & A France*" Or Like "*CABINETRY" Or Like "*CABLE" Or Like "*CAGES" Or Like "*CANADA" Or Like "*CANON *" Or Like "*CARBONATES" Or Like "*CARGLASS LUXEMBOURG*" Or Like "*CARL?ZEISS*" Or Like "*CARLSBERG *" Or Like "*CARL-ZEISS*" Or Like "*CARREFOUR *" Or Like "*CARRIER" Or Like "*CARRIERS" Or Like "*CARROSSERIE" Or Like "*CARTOON" Or Like "*CASINO" Or Like "*CASIO *" Or Like "*CASTING" Or Like "*CASTINGS" Or Like "*CATERPILLAR*" Or Like "*CELLULAR" Or Like "*CERAMICS" Or Like "*CHAMPAGNE *" Or Like "*CHANCE" Or Like "*CHARGERS" Or Like "*CHASE MANHATTAN BANK*" Or Like "*CHEMICAL" Or Like "*CHEMICALS" Or Like "*CHEMICALS)" Or Like "*CHEMIKALIENHANDEL" Or Like "*CHEMISCHE FABRIK*" Or Like "*CHEMISTRY" Or Like "*CHIMICA" Or Like "*CHIMIE" Or Like "*CHIMIQUES" Or Like "*CHOCOLATERIE*" Or Like "*CHRISTIAN DIOR COUTURE*" Or Like "*CHRYSLER *" Or Like "*CIBA *" Or Like "*CIBA-GEIGY*" Or Like "*CIE GENERALE*" Or Like "*CIRCUITS" Or Like "*CLASSIC" Or Like "*CLASSICS" Or Like "*CLAVIS*" Or Like "*CLEANING MACHINES*" Or Like "*CLOCKS" Or Like "*CLOTHING" Or Like "*COACHES" Or Like "*COATING" Or Like "*COATINGS" Or Like "*COCA-COLA*" Or Like "*COCKERILL SAMBRE*" Or Like "*COCKERILL*" Or Like "*COLD SPRING HA*" Or Like "*COLLECTIBLES" Or Like "*COLLECTION" Or Like "*COLOR" Or Like "*COLORIMETRIE" Or Like "*COLOURS" Or Like "*_COM" Or Like "*COMBUSTION" Or Like "*COMFORT" Or Like "*COMM" Or Like "*COMM" Or Like "*COMMERCIALES" Or Like "*COMMUNICAION" Or Like "*COMMUNICATION" Or Like "*COMMUNICATIONS" Or Like "*COMPAGNIE EUROPEENNE*DE COMPOSANTS ELECTRONIQUES*" Or Like "*COMPAGNIE EUROPEENNE*POUR L'EQUIPEMENT MENAGER*" Or Like "*COMPAGNIE FRANCAISE DE*PRODUITS INDUSTRIELS*" Or Like "*COMPAGNIE FRANCAISE D'ETUDES*ET DE CONSTRUCTION*" Or Like "*COMPLEMENTS" Or Like "*COMPONENTS" Or Like "*COMPOSANTS" Or Like "*COMPOSITES" Or Like "*COMPOUNDS" Or Like "*COMPRESSORS" Or Like "*COMPUTATION" Or Like "*COMPUTER" Or Like "*COMPUTERS" Or Like "*COMPUTING" Or Like "*COMUNICACIONES" Or Like "*CONCEPT" Or Like "*CONCEPT" Or Like "*CONCEPTS" Or Like "*CONDITIONING" Or Like "*CONDUCTOR" Or Like "*CONDUCTORS" Or Like "*CONFORT" Or Like "*CONNECTION" Or Like "*CONNECTIONS" Or Like "*CONSEIL" Or Like "*CONSEILS" Or Like "*CONSOLIDATED" Or Like "*CONSORTIUM" Or Like "*CONSORZIO" Or Like "*CONSTRUCTEUR*" Or Like "*CONSTRUCTION" Or Like "*CONSTRUCTIONS" Or Like "*CONSTRUCTORS" Or Like "*CONSULT" Or Like "*CONSULTANCE" Or Like "*CONSULTANT" Or Like "*CONSULTANTS" Or Like "*CONSULTATION" Or Like "*CONSULTATIONS" Or Like "*CONTACT" Or Like "*CONTAINER" Or Like "*CONTAINERS" Or Like "*CONTINENTAL" Or Like "*CONTINENTAL" Or Like "*CONTRACTOR" Or Like "*CONTRACTORS" Or Like "*CONTROL" Or Like "*CONTROLE" Or Like "*CONTROLE" Or Like "*CONTROLS" Or Like "*CONVERSION" Or Like "*CONVERTERS" Or Like "*CORMMUNICATIONS" Or Like "*CORNING *" Or Like "*COSMETICS" Or Like "*COSMETIQUE" Or Like "*COSMÉTIQUES" Or Like "*COTTON TEXTILES*" Or Like "*COTTRELL" Or Like "*COUCHES" Or Like "*COUNTRY" Or Like "*COUTIER" Or Like "*COUVERTURE" Or Like "*COVER" Or Like "*COVERINGS" Or Like "*CRAFT" Or Like "*CRAFTERS" Or Like "*CREATION" Or Like "*CREATIONS" Or Like "*CRÉATIONS" Or Like "*CREW" Or Like "*CYCLES" Or Like "*DAEWOO *" Or Like "*DAEWOO ELECTRONICS*" Or Like "*DAIMLER CHRYSLER*" Or Like "*DAIMLER-BENZ*" Or Like "*DAIMLERCHRYSLER*" Or Like "*DAIRIES" Or Like "*DALMERCHRYSLERAG*" Or Like "*D'ART" Or Like "*DATA" Or Like "*DATACOM" Or Like "*DE VITTEL*" Or Like "*DECISIONS" Or Like "*DECORS" Or Like "*DEGUSSA*" Or Like "*DEKALB-PFIZER GENETICS*" Or Like "*DELAWARE" Or Like "*DELAWARE *" Or Like "*DELCO ELECTRONICS*" Or Like "*DELPHI *" Or Like "*DELVAUX *" Or Like "*DEN NORISKE OLJESELSKAP*" Or Like "*DEN NORISKE STATS OL*" Or Like "*DENMARK" Or Like "*DENTAIRES" Or Like "*DENTAL" Or Like "*DESIGN" Or Like "*DESIGNED" Or Like "*DESIGNERS" Or Like "*DESIGNS" Or Like "*DESIGNZ" Or Like "*DESTILLERIE" Or Like "*DEUTSCHE SOLVAY-WERKE*" Or Like "*DEUTSCHE THOMSON-BRANDT*" Or Like "*DEUTSCHLAND" Or Like "*DEVELOPMENT" Or Like

"*DEVELOPMENTS" Or Like "*DÉVELOPPEMENT" Or Like "*DEVELOPPMENT" Or Like
 "*DEVELPOMENT" Or Like "*DEVICES" Or Like "*DIAGNOSTIC" Or Like "*DIAGNOSTICA" Or Like
 "*DIAGNOSTICS" Or Like "*DIAGNOSTIKA" Or Like "*DIAMANT BOART*" Or Like "*DIÄTETIKA*" Or Like
 "*DIENSTLEISTUNG" Or Like "*DIESEL ENGINE RETARDERS*" Or Like "*DIFFUSION" Or Like
 "*DIFFUSION" Or Like "*DIMENSION" Or Like "*DIMENSIONS" Or Like "*DIMSO*" Or Like
 "*DIRECTORIES" Or Like "*DISPENSER" Or Like "*DISPLAY" Or Like "*DISPLAYS" Or Like
 "*DISTRIBUTING" Or Like "*DISTRIBUTION" Or Like "*DISTRIBUTORS" Or Like "*DIV OF*" Or Like
 "*DIV." Or Like "*DIVISIE*" Or Like "*DIVISION" Or Like "*DIVISION OF*" Or Like "*DIVISION)" Or
 Like "*DOGS" Or Like "*DOORS" Or Like "*DOVE INTERNATIONAL*" Or Like "*DOW *" Or Like
 "*DREAM" Or Like "*DRILLING" Or Like "*DRILLS" Or Like "*DU PONT *" Or Like "*DU PONT-*" Or
 Like "*DUNLOP *" Or Like "*DUPONT *" Or Like "*DYNAMICS" Or Like "*DYNAMICS" Or Like
 "*DYNAMIQUE" Or Like "*DYNAMIT NOBEL*" Or Like "*E. I. DU PONT*" Or Like "*E. I. DUPONT*" Or
 Like "*E. R. SQUIBB*" Or Like "*EASTMAN KODAK*" Or Like "*EASY" Or Like "*EATON *" Or Like
 "*ECKART-WERKE*" Or Like "*EFFECTS" Or Like "*EHF." Or Like "*ELASTOMERS" Or Like
 "*ELECTRABEL*" Or Like "*ELECTRIC" Or Like "*ELECTRO" Or Like "*ELECTROLUX*" Or Like
 "*ELECTROLUX*" Or Like "*ELECTRONIC" Or Like "*ELECTRONICA" Or Like "*ELECTRONICOS" Or
 Like "*ELECTRONICS" Or Like "*ELECTRONIK" Or Like "*ELECTRONIQUE" Or Like
 "*ELECTRONIQUES" Or Like "*ELEKRONIK" Or Like "*ELEKTRONIK" Or Like "*ELEMENTS" Or Like
 "*ELETTRONICA" Or Like "*ELEVATOR" Or Like "*ELF ACQUITAINE*" Or Like "*ELF ANTAR*" Or
 Like "*ELF AQUITAINE*" Or Like "*ELF ATOCHEM*" Or Like "*ELI FRANCE*" Or Like "*ELI LILLY*" Or
 Like "*ELIMINATORS" Or Like "*EMBALLAGES" Or Like "*EMMENTALER SWITZERLAND*" Or
 Like "*EMTEC MAGNETICS*" Or Like "*ENCLOSURES" Or Like "*ENERGIE" Or Like "*ENERGIES" Or
 Like "*ENERGY" Or Like "*ENGINEERING)" Or Like "*ENGINEERS" Or Like "*ENTERTAINMENT" Or
 Like "*ENTERTAINMNET" Or Like "*ENTSORGUNG" Or Like "*ENTWICKLUNGSBÜRO*" Or Like
 "*ENVIRONMENT" Or Like "*ENVIRONNEMENT" Or Like "*ENVIRONNEMENT" Or Like
 "*EPPENDORF*" Or Like "*ERECTORS" Or Like "*ERGONOMICS" Or Like "*ERICSSON*" Or Like
 "*ESPANA" Or Like "*ESPANOLA" Or Like "*ESSELTE *" Or Like "*ESSILOR INTERNATIONAL*" Or
 Like "*ETRIX" where Or Like "*EUROPE" Or Like "*EUROPEAN" Or Like "*EVAPORATION" Or Like
 "*EXCHANGE" Or Like "*EXERPRIZES" Or Like "*EXHIBITS" Or Like "*EXPERTS" Or Like
 "*EXPLOITATIE" Or Like "*EXPLORATION" Or Like "*EXPLORER" Or Like "*EXPLOSIFS" Or Like
 "*EXPLOSIVES" Or Like "*EXPORT" Or Like "*EXPORTATION" Or Like "*EXPRESS" Or Like "*EXXON
 *" Or Like "*EXXONMOBIL*" Or Like "*EYEWEAR" Or Like "*FABER-CASTEL*" Or Like
 "*FABRICATING" Or Like "*FABRICATORS" Or Like "*FACILITY" Or Like "*FAHRZEUGBAU" Or Like
 "*FAHRZEUGTECHNIK" Or Like "*FANS" Or Like "*FARM" Or Like "*FARMA" Or Like "*FARMITALIA
 CARLO ERBA*" Or Like "*FARMS" Or Like "*FASHIONS" Or Like "*FASTENERS" Or Like "*FEDERAL
 MOGUL*" Or Like "*FEDERAL-MOGUL*" Or Like "*FEEDERS" Or Like "*FEINMECHANIK" Or Like
 "*FENSTERBAU*" Or Like "*FERCO *" Or Like "*FERRARI *" Or Like "*FERRERO *" Or Like
 "*FERTILIZERS" Or Like "*FIBERS" Or Like "*FIBRES" Or Like "*FILAMENTS" Or Like "*FILMS" Or Like
 "*FILTERANLAGEN" Or Like "*FILTRATION" Or Like "*FINA *" Or Like "*FINANCE" Or Like
 "*FINANCES" Or Like "*FINANCIAL" Or Like "*FINANCING" Or Like "*FINITIONS" Or Like "*FITNESS"
 Or Like "*FITTINGS" Or Like "*FIX" Or Like "*FIXATION" Or Like "*FIXTURE" Or Like "*FLAVORS" Or
 Like "*FLEX" Or Like "*FLEX" Or Like "*FLEXIBLES" Or Like "*FLUIDS" Or Like "*FONDERIE*" Or Like
 "*FOOD" Or Like "*FOODS" Or Like **"* FORD *" Or Like "FORD *" or like *"*CLIFFORD & **" or like
*"*CLIFFORD_PACKAGING*" or like **"*CLIFFORD LTD*" or like *"*HORSTMANN CLIFFORD*" or like
 "CLIFFORD* LIMITED*" or like **"*CLIFFORD* LTD.*" or like *"*CLIFFORD* INC.*" or like
 "CLIFFORD* MANUFAC*" or like **"*CLIFFORD* SCIECE*" or like *"*CLIFFORD*CORP*" or like
 "ORFORD* LTD" or like **"*ORFORD*COMPANY*" or like *"*ORFORD* CO.*" or like **"*;FORD
 MOTOR*" or like **"*FABRIK* KLAUS*" or like *"*SOCIETE* KLAUS"*" Or Like **"*FORDERTECHNIK*" Or Like
 "*FORGE" Or Like "*FORM" Or Like "*FORMENBAU" Or Like "*FOUNDRY" Or Like
 "*FRAGRANCES" Or Like "*FRAMATOME" Or Like "*FRANCE" Or Like "*FRANCE TELECOM" Or
 Like "*FREQUENCY" Or Like "*FRONTIER DESIGN*" Or Like "*FRUIT OF THE LOOM*" Or Like
 "*FRUITIERE" Or Like "*FUCHS" Or Like "*FUITES" Or Like "*FUJI *" Or Like "*FUJITSU *" Or Like
 "*FURNISHINGS" Or Like "*FURNITURE" Or Like "*FUSSBÖDEN" Or Like "*FUTURE" Or Like "*G. M.
 PFAFF*" Or Like "*G. M. PIAFF*" Or Like "*GALILEO GENOMICS*" Or Like "*GALVANIZING" Or Like
 "*GAME" Or Like "*GAMES" Or Like "*GAMING" Or Like "*GARDEN" Or Like "*GARDENS" Or Like
 "*GARTENBAU *" Or Like "*GASES" Or Like "*GASTRONOMIE" Or Like "*GATES" Or Like "*GEC
 ALSTHOM*" Or Like "*GEMS" Or Like "*GENERAL" Or Like "*GENERAL DYNAMICS*" Or Like
 "*GENERAL ELEC*" Or Like "*GENERAL MOTORS*" Or Like "*GENETICS" Or Like "*GENICS" Or Like
 "*GENOMICS" Or Like "*GERÄTE" Or Like "*GERÄTEBAU" Or Like "*GIDDINGS & LEWIS" Or Like
 "*GIFTS" Or Like "*GLASS" Or Like "*GLAXO WELLCOME*" Or Like "*GLAXOSMITHKLINE*" Or Like
 "*GLOBAL *" Or Like "*GLOBE MOTORS*" Or Like "*GOOD HUMOR BREYERS ICE CREAM*" Or Like
 "*GOOD HUMOR/BREYERS*" Or Like "*GOOD HUMOR-BREYERS ICE*" Or Like "*GOODS" Or Like
 "*GRAANDERIVATEN RAFFINADERIJEN AMYLUM*" Or Like "*GRADENJA" Or Like
 "*GRAFFENSTADEN" Or Like "*GRAPHICS" Or Like "*GRAPHIQUE" Or Like "*GROSSHANDEL*" Or
 Like "*GROWERS" Or Like "*GRUENAU ILLERTISSEN*" Or Like "*GRUNAU ILLERTISSEN*" Or Like
 "*GRUNDIG E.M.V.*" Or Like "*GUCCI *" Or Like "*GUITARS" Or Like "*GYOGYNOVENY KUTATO
 INTEZET*" Or Like **"*GYOGYNÖVENY KUTATO INTEZET*" Or Like *"*GYOGYSZERKUTATO************************

INTEZET*" Or Like "*HAARMANN & BEIMER*" Or Like "*HAMMOCKS" Or Like "*HANDY & HARMAN*" Or Like "*HANGERS" Or Like "*HARDWARE" Or Like "*HARDWEAR" Or Like "*HARLEY DAVIDSON*" Or Like "*HARLEY-DAVIDSON*" Or Like "*HARVESTING" Or Like "*HAWAII" Or Like "*HAYASHIBARA*" Or Like "*HEADQUARTERS" Or Like "*HEALTH" Or Like "*HEALTH CARE" Or Like "*HEATING" Or Like "*HEIDELBERGER DRUCKMASCHINEN*" Or Like "*HEIDELBERG DRUCKMASCHINEN*" Or Like "*HEIDELBERGER DRUCKMASCHINEN*" Or Like "*HEINEKEN TECHNICAL*" Or Like "*HEINRICH KIPP WERK*" Or Like "*HEINZ SCHIEPE GROSSHANDEL*" Or Like "*HEMA*" Or Like "*HEMA-*" Or Like "*HÉMA-*" Or Like "*HENKEL*" Or Like "*HERAEUS*" Or Like "*HERMES" Or Like "*HERSTELLUNG" Or Like "*HEWLETT*" Or Like "*HEWLETTE PACKARD*" Or Like "*HEWLETT-PACKARD*" Or Like "*HEXCEL*" Or Like "*HEXCEL-*" Or Like "*HI-FI" Or Like "*HILTI*" Or Like "*HILTIE*" Or Like "*HITACHI*" Or Like "*HOECHST*" Or Like "*HOECHST*" Or Like "*HOECHT*" Or Like "*HOERBIGER*" Or Like "*HOLDINGAG*" Or Like "*HOLLAND" Or Like "*HOMES" Or Like "*HONDA*" Or Like "*HONEYCOMBS" Or Like "*HONEYWELL*" Or Like "*HOOGOVS*" Or Like "*HOOVER*" Or Like "*HORGERATE" Or Like "*HORLOGERIE" Or Like "*HORLOGERS" Or Like "*HOUSE" Or Like "*HOUSING" Or Like "*HUELS*" Or Like "*HUGES ELECTRONICS*" Or Like "*HUGHES*" Or Like "*HUREL HISPANO*" Or Like "*HUREL-HISPANO*" Or Like "*HUSKY*" Or Like "*HYBRIDS" Or Like "*HYDRAULICS" Or Like "*HYDRAULIK" Or Like "*HYDRO" Or Like "*HYUNDAI*" Or Like "*HYUNDAI MOBIS*" Or Like "*ICBT*" Or Like "*IC-BT*" Or Like "*IDEAS" Or Like "*IGNITION" Or Like "*IMAGY" Or Like "*IMAGES" Or Like "*IMAGING" Or Like "*IMPLANT" Or Like "*IMPLANTS" Or Like "*IMPORT – EXPORT*" Or Like "*IMPORTERS" Or Like "*IMPORTS" Or Like "*IMPRESSIONS" Or Like "*IMPRIMES" Or Like "*IMPROVEMENTS" Or Like "*INDUSTRIALE" Or Like "*INERGY*" Or Like "*INFINEON TECHNOLOGIES*" Or Like "*INFORMATIONS" Or Like "*INFORMATIQUE" Or Like "*INFORMATIQUES" Or Like "*INGENIEURBURO*" Or Like "*INGENIERIA" Or Like "*INGENIERIE*" Or Like "*INGENIEUR BÜRO*" Or Like "*INGENIEURBURO" Or Like "*INGENIEURBÜRO" Or Like "*INGENIEURNE*" Or Like "*INGENIEURGESCHELLSCHAFT" Or Like "*INGENIEURS*" Or Like "*INGENIEURUNTERNEHMUNG" Or Like "*INGREDIENTS" Or Like "*INITIATIVES" Or Like "*INJECTION" Or Like "*INNOVA*" Or Like "*INNOVATIE" Or Like "*INNOVATINS" Or Like "*INNOVATION" Or Like "*INNOVATIONEN" Or Like "*INNOVATIONS" Or Like "*INNOVATIVE" Or Like "*INSIGHTS" Or Like "*INSTALLATION" Or Like "*INSTRUMENT" Or Like "*INSTRUMENTATION" Or Like "*INSTRUMENTENMAKERIJ" Or Like "*INSTRUMENTS" Or Like "*INSTUMENTS" Or Like "*INSULATORS" Or Like "*INTEGRATORS" Or Like "*INTEGREE" Or Like "*INTEL*" Or Like "*INTELLIGENCE" Or Like "*INTERACTIFS" Or Like "*INTERACTIVE" Or Like "*INTERBREW*" Or Like "*INTERCHEM" Or Like "*INTEREST" Or Like "*INTERESTS" Or Like "*INTERIEUR" Or Like "*INTERIEURS" Or Like "*INTERIORS" Or Like "*INTERMEDIATES" Or Like "*INTERNATIONAL GIE" Or Like "*INTERNATIONALES" Or Like "*INVENTIONS" Or Like "*INVEST" Or Like "*INVESTIGATORS" Or Like "*INVESTISSEMENTS" Or Like "*INVESTMENTS" Or Like "*INVESTORS" Or Like "*INX." Or Like "*IRELAND" Or Like "*IRRIGATION" Or Like "*ISLAND" Or Like "*ISRAEL" Or Like "*ITALIA" Or Like "*ITALIANA" Or Like "*ITALO-SUISSE*" Or Like "*J.S. STAEDTLER*" Or Like "*JAGUAR DESIGNS*" Or Like "*JANSSEN PHARMACEUTICA*" Or Like "*JANSSEN PHARMACEUTICA*" Or Like "*JAPAN" Or Like "*JOHNSON & JOHNSON*" Or Like "*JOHNSON AND JOHNSON*" Or Like "*JOHNSON CONTROLS*" Or Like "*JOHNSON FILTRATION*" Or Like "*JOHNSON MATTHEY*" Or Like "*JOHNSON RESEARCH*" Or Like "*JOSEF & HEINRICH WESTHOFF*" Or Like "*JOSEF + HEINRICH WESTHOFF*" Or Like "*JUWELIERS" Or Like "*K & L MICROWAVE*" Or Like "*K & M ENGINEERING*" Or Like "*KABEL" Or Like "*KARTONAGEN*" Or Like "*KAWASAKI*" Or Like "*KENWOOD*" Or Like "*KENWOOD*" Or Like "*KERAMIK" Or Like "*KETEMA*" Or Like "*KEystone*" Or Like "*KIDS" Or Like "*KINETICS" Or Like "*KIPPERBAU" Or Like "*KNIGHTS" Or Like "*KNIVES" Or Like "*KNOLL*" Or Like "*KNORR BREMSE*" Or Like "*KNORR-BREMSE*" Or Like "*KOENIG & BAUER*" Or Like "*KOENING & BAUER*" Or Like "*KOKILLENBAU" Or Like "*KOMBINAT" Or Like "*KOMPLEMENTEN" Or Like "*KONINKLIJKE P.T.T.*" Or Like "*KONINKLIJKE PHILIPS*" Or Like "*KONINKLIJKE PHILLIPS*" Or Like "*KONINKLIJKE PTT*" Or Like "*KONINKLIJKEPHILIPS*" Or Like "*KONINKLÜKE PHILLIPS*" Or Like "*KONINLIJKE PHILIPS*" Or Like "*KONINLIJKE PHILLIP*" Or Like "*KONNECTION" Or Like "*KONNECTIONS" Or Like "*KONSALTING" Or Like "*KONSTRUKTION" Or Like "*KONSTRUKTIONSBÜRO" Or Like "*KONSTSTOFF" Or Like "*KONSULT" Or Like "*KOREA TELECOM*" Or Like "*KRAFT GENERAL FOODS*" Or Like "*KREDIETBANK*" Or Like "*KTF." Or Like "*KULTURBAU" Or Like "*KUNSTSTOFF" Or Like "*KUNSTSTOFFARTIKEL" Or Like "*KUNSTSTOFFE" Or Like "*KUNSTSTOFFWERK*" Or Like "*KUNSTTSTOFF" Or Like "*KUPPLUNGSBAU" Or Like "*KVAENER ROSENBERG*" Or Like "*KVAERNER*" Or Like "*L3 COMMUNICATION*" Or Like "*L-3 COMMUNICATION*" Or Like "*LA CHEMISE LACOSTE*" Or Like "*LA ROCHE POSAY*" Or Like "*LAFARGE*" Or Like "*LAFARGESALUMINATES*" Or Like "*LANDMASCHINEN" Or Like "*LANDSCAPES" Or Like "*LANDSCHAFTSBAU*" Or Like "*LANDSTINGET" Or Like "*LAROUSSE EMBALLAGE*" Or Like "*LASER" Or Like "*LASERS" Or Like "*LEASING" Or Like "*LEISING" Or Like "*LENS" Or Like "*LENSES" Or Like "*LEYBOLD*" Or Like "*LICENSING" Or Like "*LIFTS" Or Like "*LIGHTING" Or Like "*LIGHTING" Or Like "*LIGHTS" Or Like "*LINEAIRES" Or Like "*LINKS" Or Like "*-LITE" Or Like "*LITE MIRROR*" Or Like "*LITHOGRAPHY" Or Like "*LIVES" Or Like "*LIVING" Or Like "*LIZENZEN" Or Like "*LOCATION" Or Like "*LOCATION" Or Like "*LOCKHEAD MARTIN*" Or Like "*LOCKHEED MARTIN*" Or Like "*LOGIC" Or Like

"*LOGICS" Or Like "*LOGISTICS" Or Like "*LOGISTIK" Or Like "*LOGIX" Or Like "*L'OREAL*" Or Like
 "*L'ORÉAL*" Or Like "*LOUDSPEAKERS" Or Like "*LOUIS VUITTON MALLEITER*" Or Like "*LOUIS
 VUITTON MALLETIER*" Or Like "*LUCENT TECHNOLOGIES*" Or Like "*LUMPP & CONSULTANTS*" Or Like
 "*LURES" Or Like "*LUXEMBOURG" Or Like "*M & M MARS*" Or Like "*M & V
 REKLAMETECHNIK*" Or Like "*MAASLAND*" Or Like "*MACANIQUE" Or Like "*MACHINE" Or Like
 "*MACHINEBOUW" Or Like "*MACHINEBOUW" Or Like "*MACHINEFABRIEKEN*" Or Like
 "*MACHINENHANDEL" Or Like "*MACHINERY" Or Like "*MACHINERY" Or Like "*MACHINERY"" Or
 Like "*MACHINES" Or Like "*MACHINING" Or Like "*MACMILLAN BLOEDEL*" Or Like "*MAGIC" Or
 Like "*MAGNETICS" Or Like "*MAGNETIQUE" Or Like "*MAINTENANCE" Or Like "*MAKER" Or Like
 "*MAKERS" Or Like "*MALLINCKRODT*" Or Like "*MAM BABYARTIKEL*" Or Like "*MAMMOET*" Or
 Like "*MANAGEMENT" Or Like "*MANAGERS" Or Like "*MANAGMENT" Or Like "*MANNESMAN
 VDO*" Or Like "*MANNESMANN*" Or Like "*MANUFACTURE FRANCAISE DES*CHAUSSURES
 ERAM*" Or Like "*MAPPING" Or Like "*MARCO POLO*" Or Like "*MARINE" Or Like "*MARKETS" Or
 Like "*MASCHINEN" Or Like "*MASCHINEN-BAU" Or Like "*MASCHINENSCHLOSSEREI*" Or Like
 "*MASCHINENZUBEHOR" Or Like "*MASCHINENZUBEHÖR" Or Like "*MASHINENAG" Or Like
 "*MATERIAL" Or Like "*MATERIALS" Or Like "*MATERIEL" Or Like "*MATIC" Or Like "*MAZDA
 MOTOR*" Or Like "*MCDONNELL DOUGLAS*" Or Like "*MEASURES" Or Like "*MEATS" Or Like
 "*MECANIQUE" Or Like "*MÉCANIQUE" Or Like "*MECHANICS" Or Like "*MECHANIK" Or Like
 "*MEDECIN" Or Like "*MEDECINE" Or Like "*MEDICA" Or Like "*MEDICAL" Or Like "*MEDICALE" Or
 Like "*MEDICALS" Or Like "*MEDICINE" Or Like "*MEDIZIN" Or Like "*MEGA" Or Like
 "*MERCANTILE" Or Like "*MERCEDES BENZ*" Or Like "*MERCEDES-BENZ*" Or Like "*MERCEDEZ-
 BENZ*" Or Like "*MERCHANTS" Or Like "*MESSGERÄTEBAU" Or Like "*MESURES" Or Like
 "*METAL" Or Like "*METALLBAU" Or Like "*METALLBAU*" Or Like "*METALLGIESSEREI*" Or Like
 "*METALLURGIQUE" Or Like "*METALLWAREN" Or Like "*METALS" Or Like "*METHODS" Or Like
 "*METHODS" Or Like "*METRICS" Or Like "*METROLOGIQUES" Or Like "*MEXICANA" Or Like
 "*MFT." Or Like "*MICROWAVE" Or Like "*MIDREX INTERNATIONAL*" Or Like "*MILLS" Or Like
 "*MINERALS" Or Like "*MINIATURES" Or Like "*MINOLTA*" Or Like "*MITSU CHEMICALS*" Or Like
 "*MIXERS" Or Like "*MÖBELHANDEL" Or Like "*MODELING" Or Like "*MODULES" Or Like
 "*MOLDERS" Or Like "*MOLDING" Or Like "*MOLECULES" Or Like "*MONITORING" Or Like
 "*MONTAGEBAU*" Or Like "*MONTAGEBETRIEB" Or Like "*MOTION" Or Like "*MOTION" Or Like
 "*MOTOREN" Or Like "*MOTORENBAU" Or Like "*MOTORENWERKS*" Or Like "*MOTORI" Or Like
 "*MOTORS" Or Like "*MOTOYUKI SUZUKI*" Or Like "*MOVING MAGNET*" Or Like "*MULTIMEDIA"
 Or Like "*NALCO/EXXON ENERGY*" Or Like "*NAUCHNO-PROIZVODSTVENNOE OBIEDINENIE*" Or
 Like "*NAUCHNO-PROIZVODSTVENNOE OBIEDINENIE*" Or Like "*NAUCHNO-PROIZVODSTVENNOE
 OBIEDINENIE*" Or Like "*NAUCHNO-PROIZVODSTVENNA YA FIRMA*" Or Like "*NAUCHNO-
 PROIZVODSTVENNAY FIRMA*" Or Like "*NAUCHNO-PROIZVODSTVENNAYA FIRMA*" Or Like
 "*NAUCHNO-PROIZVODSTVENNOE OBIEDINENIE*" Or Like "*NAUCHNO-PROIZVODSTVENNOE
 OBIEDINENIE*" Or Like "*NAUCHNO-PROIZVODSTVENNOE PREDPRIYATIE*" Or Like "*NAUCHNO-
 PROIZVODSTVENNY KOOPERATIV*" Or Like "*NAUCHNO-PROIZVODSTVENNAYA FIRMA*" Or Like
 "*NAUTIQVES" Or Like "*NEDERLAND" Or Like "*NETWORK" Or Like "*NETWORKS" Or Like
 "*NETWORX" Or Like "*NEUROLOGICS" Or Like "*NEW ZEALAND" Or Like "*NIHON BAYER
 AGROCHEM*" Or Like "*NISSAN*" Or Like "*NOKIA*" Or Like "*NOMINEES" Or Like "*NORDISK" Or
 Like "*NORTH AMERICA" Or Like "*NORTH AMERICAN PHILIPS*" Or Like "*NORTHROP
 GRUMMAN*" Or Like "*NOVARTIS*" Or Like "*NOVELTIES" Or Like "*NOVO NORDISK*" Or Like
 "*NURERIES" Or Like "*NURSERIES" Or Like "*NURSERY" Or Like "*NUTRACEUTICALS" Or Like
 "*NUTRIENTS" Or Like "*NUTRITION" Or Like "*OCEANIQUES" Or Like "*OFFICE" Or Like "*OFFICES"
 Or Like "*OILWELL" Or Like "*ON-LINE" Or Like "*ONTARIO" Or Like "*OPERATIONS" Or Like
 "*OPERATORS" Or Like "*OPHTHALMICS" Or Like "*OPHTHALMICS" Or Like "*OPTIC" Or Like
 "*OPTICAL" Or Like "*OPTICS" Or Like "*OPTIK" Or Like "*OPTIX" Or Like "*OPTRONICS" Or Like
 "*ORCHARDS" Or Like "*ORGANIZERS" Or Like "*ORTHODONTICS" Or Like "*ORTHOPAEDICS" Or
 Like "*ORTHOPEDIE" Or Like "*ORTHOPEDIQUE" Or Like "*ORTHOTICS" Or Like "*OUTDOOR" Or
 Like "*OUTDOORS" Or Like "*OUTFITTERS" Or Like "*OUTILLAGE" Or Like "*OUTILS" Or Like
 "*OUTLILLAGE" Or Like "*OXFAM*" Or Like "*PACKAGING" Or Like "*PACKING" Or Like "*PACKS"
 Or Like "*PAGES" Or Like "*PAINT" Or Like "*PAINTBALL" Or Like "*PAINTING" Or Like
 "*PANASONIC*" Or Like "*PANZANI*" Or Like "*PAPERS" Or Like "*PAPIERS" Or Like "*PARFUMS" Or
 Like "*PARK" Or Like "*PARTICIPATIONS" Or Like "*PARTICIPATIONS" Or Like "*PARTS" Or Like
 "*PARTS" Or Like "*PASTEAU MERIEUX*" Or Like "*PASTEUR MERIEUX*" Or Like "*PASTEUR
 MÉRIEUX*" Or Like "*PASTEUR SANOFI*" Or Like "*PATENTS" Or Like "*PATENT-TREUHAND-
 GESELLSCHAFT*" Or Like "*PATENTWERK" Or Like "*PATHWAYS" Or Like "*PECHENEY
 EMBALLAGE*" Or Like "*PECHINERY EMBALLAGE*" Or Like "*PECHINEY*" Or Like "*PELICAN
 DESIGN*" Or Like "*PELIKAN*" Or Like "*PENDING" Or Like "*PENNZOIL*" Or Like "*PERCUSSION"
 Or Like "*PERFECT" Or Like "*PERFORMANCE" Or Like "*PERIPHERALS" Or Like "*PERKIN ELMER*" Or
 Like "*PERKINELMER*" Or Like "*PERKIN-ELMER*" Or Like "*PERRIER VITTEL*" Or Like
 "*PETROLE" Or Like "*PETROLEUM" Or Like "*PEUGEOT CITROEN MOTEURS*" Or Like "*PFIZER*" Or
 Like "*PHARMA" Or Like "*PHARMACEUTIQUES" Or Like "*PHARMACIA" Or Like "*PHARMACIA
 & UPJOHN*" Or Like "*PHARMACIA AND UPJOHN*" Or Like "*PHARMAZEUTICA" Or Like

"*PHARMAZEUTIKA" Or Like "*PHARMCIA & UPJOHN*" Or Like "*PHARME" Or Like "*PHILIP MORRIS*" Or Like "*PHOTONICS" Or Like "*PHOTOS" Or Like "*PHYSIK" Or Like "*PICTURES" Or Like "*PIGMENTS" Or Like "*PIONEERS" Or Like "*PITTSBURGH" Or Like "*PLACE" Or Like "*PLANER" Or Like "*PLANET" Or Like "*PLANT" Or Like "*PLAST" Or Like "*PLASTICHE" Or Like "*PLASTICS" Or Like "*PLASTICS"" Or Like "*PLASTIQUE" Or Like "*PLASTIQUES" Or Like "*PLASTISCHE" Or Like "*PLASTISCHE" Or Like "*PLASTURGIE" Or Like "*PLAYERS" Or Like "*POCKET" Or Like "*POLYMER" Or Like "*POLYMERS" Or Like "*POOLS" Or Like "*POWER" Or Like "*PRECISION" Or Like "*PREFABBRICATI*" Or Like "*PRESERVING" Or Like "*PRESSEREI*" Or Like "*PRICISION" Or Like "*PRIDE" Or Like "*PRINT" Or Like "*PRINTERS" Or Like "*PRINTING" Or Like "*-PRO" Or Like "*PROCEDURES" Or Like "*PROCESS" Or Like "*PROCESSING" Or Like "*PROCESSORS" Or Like "*PROCTER & GAMBLE*" Or Like "*PROCTOR & SCHWARTZ*" Or Like "*PROCTOR AND GAMBLE*" Or Like "*PRODUCTIONAB" Or Like "*PRODUKTIONS" Or Like "*PROFESSINNELLE" Or Like "*PROFESSIONNELLE" Or Like "*PROFILING" Or Like "*PROGRAMMING" Or Like "*PROGRAMS" Or Like "*PROJECTS" Or Like "*PROMOTIONS" Or Like "*PROPERTIES" Or Like "*PROPERTY" Or Like "*PROPRIETARY" Or Like "*PROSTHETICS" Or Like "*PROTECTION" Or Like "*PROTEOMICS" Or Like "*PROTOTYPENBAU" Or Like "*PRUFREX-ELECTRO-APPARATEBAU*" Or Like "*PRÜFREX-ELEKTRO-APPARATEBAU*" Or Like "*PUBLISHERS" Or Like "*PUBLISHING" Or Like "*PUBLICATIONS" Or Like "*PUMP" Or Like "*R & D" Or Like "*R&D" Or Like "*R. & D." Or Like "*RACKS" Or Like "*RADIATION" Or Like "*RADIO" Or Like "*RAFINERIJA*" Or Like "*RANCH" Or Like "*RAYCHEM*" Or Like "*RAYTHEON*" Or Like "*REALITE" Or Like "*REALITY" Or Like "*REALTY" Or Like "*RECHERCHE" Or Like "*RECHERCHES" Or Like "*RECKITT & COLMAN*" Or Like "*RECORDERS" Or Like "*RECORDING" Or Like "*RECOVERY" Or Like "*RECYCLING" Or Like "*REELS" Or Like "*REFRACTAIRES" Or Like "*REFRACTORIES" Or Like "*REFRIGENTATING" Or Like "*REFRIGERATING" Or Like "*REFRIGERATION" Or Like "*REG'D" Or Like "*REMY EQUIP*" Or Like "*RENAULT*" Or Like "*RENOLUX*" Or Like "*RENTALS" Or Like "*RESEARCH" Or Like "*RESEARCH AND DEVELOPMENT" Or Like "*RESINS" Or Like "*RESONANCES" Or Like "*RESORT" Or Like "*RESOURCES" Or Like "*RESTORATIONS" Or Like "*REUTER CHEMIS*" Or Like "*RHEIN BIOTECH*" Or Like "*RHODIA*" Or Like "*RHONEAPOULENC*" Or Like "*RHONE-POULENC*" Or Like "*RICHTER CEDEON*" Or Like "*RIETER ELITEX*" Or Like "*RINES" Or Like "*ROBOTICS" Or Like "*ROBOTIQUE" Or Like "*ROBOTS" Or Like "*RODS" Or Like "*ROHNE-POULENC*" Or Like "*ROHSTOFFE" Or Like "*ROLAND GEBHARDT*" Or Like "*ROLAND VLAEMYNCK TISSEUR*" Or Like "*ROLLADENKASTEN" Or Like "*ROLLS ROYCE*" Or Like "*ROLLS-ROYCE*" Or Like "*-ROM" Or Like "*RONE-POULENC*" Or Like "*RORINDUSTRI" Or Like "*ROTPUNKT DR. ANSO ZIMMERMANN*" Or Like "*ROTTA RESEARCH*" Or Like "*ROUSSEL UCLAF*" Or Like "*ROUSSEL UCLAF*" Or Like "*ROUSSEL UCLAF*" Or Like "*ROWENTA-WERKE*" Or Like "*RUBBER" Or Like "*RUBIK STUDIO*" Or Like "*RUNNER" Or Like "*S. L." Or Like "*SACMI – COOPERATIVA*" Or Like "*SACMI-COOPERATIVA*" Or Like "*SAFETY" Or Like "*SAF-T-LOK" Or Like "*SANDOFI-SYNTHELABO*" Or Like "*SANDS" Or Like "*SANITARIO*" Or Like "*SANITATION" Or Like "*SANOFI-*" Or Like "*SANOFIOSYNTHELABO*" Or Like "*SANOFI-STNTH{DOT OVER (E)}LABO*" Or Like "*SANTE" Or Like "*SANTÉ" Or Like "*SAVERS" Or Like "*SCAN" Or Like "*SCENTS" Or Like "*SCHERING-PLOUGH*" Or Like "*SCHLUMBERGER*" Or Like "*SCHNEIDER & KLIPPEL*" Or Like "*SCHOTT FIBER*" Or Like "*SCHOTT GLAS*" Or Like "*SCHOTT-GLAS*" Or Like "*SCHWAN-STABILO*" Or Like "*SCHWARZKOPF*" Or Like "*SCHWEIZERISCHE BUNDESBAHNEN*" Or Like "*SCIENCE" Or Like "*SCIENCES" Or Like "*SCIENTIFIC" Or Like "*SCIENTIFIQUE" Or Like "*SCOTT GLASWERKE*" Or Like "*SCRAPERS" Or Like "*SCREEN" Or Like "*SEAL" Or Like "*SEATING" Or Like "*SECURE" Or Like "*SECURITE" Or Like "*SECURITIES" Or Like "*SEEDS" Or Like "*SELA SEMICONDUCTOR*" Or Like "*SELECTION" Or Like "*SELMA ELECTRONIQUE*" Or Like "*SEMICONDUCTOR" Or Like "*SEMICONDUCTORS" Or Like "*SENSE" Or Like "*SENSORS" Or Like "*SERVERS" Or Like "*SERVICOS LOA." Or Like "*SGS-THOMAS*" Or Like "*SGS-THOMSON*" Or Like "*SHAREHOLDERS" Or Like "*SHELL *" Or Like "*SHELTERS" Or Like "*SHIELD" Or Like "*SHIPBUILDING" Or Like "*SHOPPING" Or Like "*SIGNALISATION" Or Like "*SIGNATURE" Or Like "*SIGNS" Or Like "*SIMULATIONS" Or Like "*SINGAPORE" Or Like "*SIPA ROLLER*" Or Like "*SIPAROLLER*" Or Like "*SIPA-ROLLER*" Or Like "*SIPRA PATENT*" Or Like "*SITOUR*" Or Like "*SKW TROSTBERG*" Or Like "*SLAGTERIERNE" Or Like "*SMART" Or Like "*SMITH & *" Or Like "*SMITH KLINE &*" Or Like "*SMITHKLINE BEECHAM*" Or Like "*SMITHKLINE BEECHMAN*" Or Like "*SMITHKLINE BIOLOGICALS*" Or Like "*SMS SCHLOEMANN-*" Or Like "*SNECMA MOTEURS*" Or Like "*SNECMA MOTEURS*" Or Like "*SNECMA-MOTEURS*" Or Like "*SOCIETA ITALIANA*" Or Like "*SOCIETE BELGE*" Or Like "*SOCIÉTÉ BELGE*" Or Like "*SOCIETE NATIONALE DES*CHEMINS DE FER FRANCAIS*" Or Like "*SOFTWARE" Or Like "*SOIERIES" Or Like "*SOLUTION" Or Like "*SOLUTIONS" Or Like "*SOLUTIONS" Or Like "*SONDERTEILEBAU" Or Like "*SONIC" Or Like "*SONICS" Or Like "*SOUND" Or Like "*SOUTH CAROLINA" Or Like "*SPEC." Or Like "*SPEC." Or Like "*SPECIALISTS" Or Like "*SPÉCIALITÉS" Or Like "*SPECIALTIES" Or Like "*SPECIALTY" Or Like "*SPECTRUM" Or Like "*SPEED" Or Like "*SPEZIALKULTUREN" Or Like "*SPIGGLE & THEIS*" Or Like "*SPINDELBAU" Or Like "*SPORTS" Or Like "*SPORTSWEAR" Or Like "*SPRAY" Or Like "*SPRINGS" Or Like "*STAHLBAU*" Or Like "*STAHLWAREN*" Or Like "*STALLEINRICHTUNGSBAU" Or Like "*STAR" Or Like "*STATION" Or Like "*STATISTIQUES" Or Like "*STEEL" Or Like "*STEELS" Or Like "*STOFFAUFBEREITUNG" Or Like "*STORAGE" Or Like "*STRUCTURES" Or Like "*STRUKTOR" Or

Like "*STUDIO" Or Like "*STUDIOS" Or Like "*STUDY" Or Like "*SUGRICAL" Or Like "*SUISSES FRANCE*" Or Like "*SUPPLIES" Or Like "*SUPPLY" Or Like "*SURFACES" Or Like "*SURGERY" Or Like "*SURGICAL" Or Like "*SUSPENSION" Or Like "*SUSPENSIONS" Or Like "*SYSTEMS" Or Like "*SUZUKI KAISHA TOSHIBA*" Or Like "*SWEEPER" Or Like "*SYNDICATE" Or Like "*SYNERGIE" Or Like "*SYNERGIZE" Or Like "*SYNTHES" Or Like "*SYNTHESE" Or Like "*SYNTHESES" Or Like "*SYNTHESIS" Or Like "*SYNTHETICS" Or Like "*SYS." Or Like "*SYST." Or Like "*SYSTEM" Or Like "*SYSTEME" Or Like "*SYSTEMES" Or Like "*SYSTEMES" Or Like "*SYSTEMS" Or Like "*SYSTEMS." Or Like "*TEAM" Or Like "*TECH" Or Like "*-TECH" Or Like "*TECHNETICS" Or Like "*TECHNIC" Or Like "*TECHNICA" Or Like "*TECHNICS" Or Like "*TECHNIEK" Or Like "*TECHNIEK" Or Like "*TECHNIK" Or Like "*TECHNIQUE" Or Like "*TECHNIQUES" Or Like "*TECHNOLOGY," Or Like "*TECHNO" Or Like "*TECHNOL" Or Like "*TECHNOLOG" Or Like "*TECHNOLOGIE" Or Like "*TECHNOLOGIES" Or Like "*TECHNOLOGIES)" Or Like "*TECHNOLOGIES," Or Like "*TECHNOLOGY" Or Like "*TEISSEIRE FRANCE*" Or Like "*TEKENBURO" Or Like "*TEKNIK" Or Like "*TEKNOLOGI" Or Like "*TELECOM" Or Like "*TELESYS" Or Like "*TELEVISION" Or Like "*TENCHNIK" Or Like "*TESSEIRE FRANCE*" Or Like "*TEXAS INSTRUMENTS*" Or Like "*TEXTILE" Or Like "*TEXTILES" Or Like "*TEXTURES" Or Like "*TH{ACUTE OVER (E)}RAPEUTICS" Or Like "*THE BABCOCK & WILCOX*" Or Like "*THE BABOCK & WILCOX*" Or Like "*THE BOEING*" Or Like "*THE DOW CHEMICAL*" Or Like "*THE GILLETTE*" Or Like "*THE GOODYEAR TIRE & RUBBER*" Or Like "*THE NETHERLANDS" Or Like "*THE PROCTER & GAMBLE*" Or Like "*THE UPJOHN COMANY*" Or Like "*THERAPEUCTICS" Or Like "*THERAPEUTIC" Or Like "*THERAPEUTICS" Or Like "*THERAPEUTIQUES" Or Like "*THERAPIES" Or Like "*THERMETRICS" Or Like "*THERMOPLAST" Or Like "*THOMSPON COMPOSANTS*" Or Like "*TIEFBAU" Or Like "*TIMBER" Or Like "*TIRE" Or Like "*TISSUE" Or Like "*TOOL" Or Like "*TOOLBOX" Or Like "*TOOLING" Or Like "*TOOLS" Or Like "*TOYOTA*" Or Like "*TOYOTA*" Or Like "*TOYS" Or Like "*TRACK" Or Like "*TRACKER" Or Like "*TRACTOR" Or Like "*TRACTO-TECHNIK*" Or Like "*TRAILERS" Or Like "*TRAINERS" Or Like "*TRAINS" Or Like "*TRANSFER" Or Like "*TRANSFORMER" Or Like "*TRANSFORMERS" Or Like "*TRANSIERES" Or Like "*TRANSMISSION" Or Like "*TRANSMISSIONS" Or Like "*TRANSPLANTS" Or Like "*TRANSPORT" Or Like "*TRAVELER" Or Like "*TRAVELWARE" Or Like "*TREATMENT" Or Like "*TRENDS" Or Like "*TROCKNERBAU" Or Like "*TROIS SUISSES FRANCE*" Or Like "*TRONIC" Or Like "*TRONICS" Or Like "*TRONIX" Or Like "*TRUCKS" Or Like "*TSELEVOI NAUCHNO-TEKHNICHESKY KOOPERATIV*" Or Like "*TURBINES" Or Like "*ULTRASONIC" Or Like "*UNIFORMS" Or Like "*UNILEVER*" Or Like "*UNION CARBIDE*" Or Like "*UNITED MICROELECTRONICS*" Or Like "*UNITS" Or Like "*UNIVERSAL" Or Like "*USINOR" Or Like "*UTAH" Or Like "*UTILITY" Or Like "*VALEURS" Or Like "*VAN DE WIELE INTERNATIONAL*" Or Like "*VEHICLES" Or Like "*VELCRO EUROPE*" Or Like "*VERARBEITUNG*" Or Like "*VERARBEITUNGE" Or Like "*VERFAHRENSTECHNIK*" Or Like "*VERPACHTUNGEN" Or Like "*VERPACKUNG" Or Like "*VERPACKUNGEN*" Or Like "*VERTRIEB" Or Like "*VERTRIEBS" Or Like "*VETERINAIRE" Or Like "*VIAFRANCE*" Or Like "*VIBRATION" Or Like "*VIDEO" Or Like "*VISA INTERNATIONAL*" Or Like "*VISIBLES" Or Like "*VISION" Or Like "*VISIONS" Or Like "*VISUALIZATION" Or Like "*VISUALS" Or Like "*VOEST-ALPINE*" Or Like "*VOLKSWAGEN*" Or Like "*VOLLEYBALL" Or Like "*VOLVO*" Or Like "*VOLVO*" Or Like "*VORRICHTUNGSBAU" Or Like "*VYZKUMNY USTAV PRO FARMACII A BIOCHEMII*" Or Like "*W. R. GRACE &*" Or Like "*WAGONS" Or Like "*WALT DISNEY PRODUCTIONS*" Or Like "*WALTER SARSTEDT" Or Like "*WAREHOUSE" Or Like "*WATCHES" Or Like "*WATER" Or Like "*WATKINS-JOHNSON*" Or Like "*WAVETEK WANDEL" Or Like "*WELDING" Or Like "*WELLS" Or Like "*WERKSTÄTTE" Or Like "*WERKZEUGBAU" Or Like "*WERKZEUGBAU*" Or Like "*WERKZEUGE" Or Like "*WHEELS" Or Like "*WHOLESALEERS" Or Like "*WIND{OVERSCORE (O)}LLER & HÖLSCHER*" Or Like "*WINDMOELLER & HOLESCHER*" Or Like "*WINDMOELLER & HOLSCHER*" Or Like "*WINDMOLLER & HOSCHER" Or Like "*WINDMOLLER AND HOLSCHER*" Or Like "*WINDMOLLER HOLSCHER*" Or Like "*WINDNOLLER & HOLSCHER*" Or Like "*WINERY" Or Like "*WIRELESS" Or Like "*WOOD" Or Like "*WORK" Or Like "*WORKS" Or Like "*WORK'S" Or Like "*WORKSHOPS" Or Like "*WORLD" Or Like "*WORLDCOM" Or Like "*WORLDWIDE" Or Like "*WOVENS" Or Like "*WRANGLER*" Or Like "*WYETH PHARMACEUTICALS*" Or Like "*WYETH-AYERST RESEARCH*" Or Like "*XEIKON*" Or Like "*XEROX*" Or Like "*X-RAY" Or Like "*X-RAYS" Or Like "*YACHTS" Or Like "*YVES ROCHER" Or Like "*YVES SAINT LAURENT PARFUMES*" Or Like "*ZIPPO FRANCE*" Or Like "*ZUBEHOR*" Or Like "3M" Or Like "A. & M. COUSIN ETABLISSEMENTS*" Or Like "ABB KENT*" Or Like "ABB*" Or Like "ABB-." Or Like "ACIÉRIES RÉUNIES*" Or Like "ACIERS ET OUTILLAGE PEUGEOT*" Or Like "ACTIV*" Or Like "ADVANCED" Or Like "AEG*" Or Like "AERITALIA -." Or Like "AERO*" Or Like "AEROSPATIALE MATRA*" Or Like "AGFA-GEVAERT*" Or Like "AGROZET KONCERN*" Or Like "AHLSTROM*" Or Like "AIR" Or Like "AIR LIQUIDE*" Or Like "AIRBUS*" Or Like "AKZO NOBEL*" Or Like "AKZO NOBEL*" Or Like "ALCATEL*" Or Like "ALCOA CLOSURE*" Or Like "ALLERGAN*" Or Like "ALLEVARD*" Or Like "ALLIEDSIGNAL*" Or Like "ALSTOM*" Or Like "AMCHEM PRODUCTS*" Or Like "AMCOR*" Or Like "APACK AG*" Or Like "APPARATEBAU BIERSDORF*" Or Like "APPAREILLAGE*" Or Like "APPAREILLAGES ET MATÉRIELS*" Or Like "APPAREILS*" Or Like "APPLICATION*" Or Like "APPLIED GENETICS INCORPORATED*" Or Like "ARCHITECT*" Or Like "ART TECH GIGADISC*" Or Like "ARVINMERITOR*" Or Like "ASGLAWO GESELLSCHAFT MIT BESCHRÄNKTER HAFTUNG*" Or Like "AT&T*" Or Like "ATLANTIC - SOCIÉTÉ FRANÇAISE*" Or Like

"ATOFINA*" Or Like "ATOMIC SKIFABRIK*" Or Like "ATR COMMUNICATION*" Or Like "ATR HUMAN INFORMATION*" Or Like "ATZ-EVUS*" Or Like "AUDIO-TECHNICA U.S.*" Or Like "AUSIMONT*" Or Like "AUTE AG*" Or Like "AUTO*" Or Like "AUTOMOBILES*" Or Like "AUTOMOBILES*" Or Like "AVERY DENNISON*" Or Like "AVIONS MARCEL DASSAULT*" Or Like "AWG ABFALLWIRTSCHAFTSGESELLSCHAFT*" Or Like "AXIS U.S.A.*" Or Like "B.S.D. BIO SCIENCE*" Or Like "BACO – CONSTRUCTIONS*" Or Like "BASF*" Or Like "BAVARIA FEUERLÖSCH-APPARATEBAU*" Or Like "BAYER*" Or Like "BELL & HOWELL MAIL*" Or Like "BELL ATLANTIC*" Or Like "BELL COMMUNICATIONS*" Or Like "BELTEC*" Or Like "BELWITH*" Or Like "BENDIX*" Or Like "BERCHTOLD AG*" Or Like "BERGISCHE ACHSENFABRIK*" Or Like "BERLINER WASSERBETRIEBE*" Or Like "BERTRAND FAURE*" Or Like "BESTLINE LINER*" Or Like "BEUTLER MASCHINENBAU*" Or Like "BICORE MONITORING*" Or Like "BIFORCE*" Or Like "BIO CYBERNETICS*" Or Like "BIO-CONCEPT*" Or Like "BIOMASYS*" Or Like "BIOMET MERCK*" Or Like "BIO-RAD*" Or Like "BIOSCIENCE 2002*" Or Like "BIURO PROJEKTOW PRZEMYSLU*" Or Like "BLAU KG*" Or Like "BLITZ U.S.A.*" Or Like "BLOCKIT & LOCKIT*" Or Like "BLOOM & KRETEN*" Or Like "BLUE SEA*" Or Like "BLUE SKY*" Or Like "BNF METALS*" Or Like "BOEHRINGER*" Or Like "BOSCH SYSTEMES*" Or Like "BOSCH SYSTEMS*" Or Like "BOUYGUES*" Or Like "BRIDGESTONE/FIRESTONE*" Or Like "BRITISH AEROSPACE*" Or Like "BRITISH AIRWAYS*" Or Like "BRITISH ALCAN ALUMINIUM*" Or Like "BRITISH AMERICAN TOBACCO*" Or Like "BRITISH BIOCELL INTERNATIONAL*" Or Like "BRITISH BIOTECH PHARMACEUTICALS*" Or Like "BRITISH CASTORS*" Or Like "BRITISH CERAMIC RESEARCH*" Or Like "BRITISH GAS*" Or Like "BRITISH INDUSTRIAL PLASTICS*" Or Like "BRITISH NUCLEAR FUELS*" Or Like "BRITISH PIPE COATERS*" Or Like "BRITISH POLYTHENE*" Or Like "BRITISH SKY BROADCASTING*" Or Like "BRITISH STEEL*" Or Like "BRITISH SUGAR*" Or Like "BRITISH TECHNOLOGY GROUP*" Or Like "BRITISH TELECOMMUNICATIONS*" Or Like "BRITISH UNITED SHOE MACHINERY*" Or Like "BRITISH-AMERICAN TOBACCO*" Or Like "BRUNSWICK*" Or Like "BTR BLUMBERGER*" Or Like "BUDENHEIM IBERICA*" Or Like "BUREAU D'ETUDES ECLAIRAGE*" Or Like "BURNER SYSTEMS INTERNATIONAL*" Or Like "BURO*" Or Like "BÜRO*" Or Like "C.T.M.I. COTTON TEXTILES*" Or Like "C.T.R., CONSULTORIA*" Or Like "CABINET*" Or Like "CABLE*" Or Like "CAISSE*" Or Like "CANAL+*" Or Like "CANAL+*" Or Like "CAOUTCHOUC MANUFACTURE*" Or Like "CARBONE LORRAINE APPLICATIONS*" Or Like "CARTONNAGES*" Or Like "CARTONNERIE*" Or Like "CATALYSTS AND CHEMICAL*" Or Like "CEGEDUR SOCIETE DE TRANSFORMATION*" Or Like "CELLULARVISION TECHNOLOGY*" Or Like "CENTRAL LABO EUROPE*" Or Like "CENTRE D'ETUDES ET DE RECHERCHES DE L'INDUSTRIE*" Or Like "CENTRE D'ETUDES ET RECHERCHE POUR L'AUTOMOBILE*" Or Like "CENTRE INTERGÉNÉRATION POUR L'EMPLOI*" Or Like "CENTRE INTERNATIONAL DE RECHERCHES DERMATOLOGIQUES*" Or Like "CENTRE STEPHANOIS*" Or Like "CENTRE TECHNIQUE CUIR CHAUSSURE MAROQUINERIE*" Or Like "CENTRE TECHNIQUE DE L'INDUSTRIE DES PAPIERS*" Or Like "CENTRE TECHNIQUE DES INDUSTRIES MECANIQUES*" Or Like "CENTRE TECHNIQUE DU BOIS ET DE L'AMEUBLEMENT*" Or Like "CENTRE TECHNIQUE INDUSTRIEL DIT*" Or Like "CERBERUS GUINARD*" Or Like "CESA COMPAGNIE EUROPEENNE*" Or Like "CESA-COMPAGNIE EUROPEENNE*" Or Like "CETERIS HOLDING B.V.*" Or Like "CFPI*" Or Like "CHAMPION*" Or Like "CHANTIERS DU NORD*" Or Like "CHARBONNAGES DE FRANCE*" Or Like "CHEMISCHE FABRIK*" Or Like "CHEVRON*" Or Like "CHICOPEE*" Or Like "CHIMIE*" Or Like "CIRCUIT FOIL*" Or Like "CLEARWATER INTERNATIONAL*" Or Like "COGEMA*" Or Like "COLD PLASMA APPLICATIONS*" Or Like "COLMANT CUVELIER*" Or Like "COMMUNICATION*" Or Like "COMPAGNIE EUROPEENNE D'ACCUMULATEURS*" Or Like "COMPAGNIE EUROPEENNE DE COMPOSANTS*" Or Like "COMPAGNIE EUROPEENNE DE*TELETRANSMISSION*" Or Like "COMPAGNIE FRANCAISE DE RAFFINAGE*" Or Like "COMPTOIR*" Or Like "COMPTOIR*" Or Like "COMPUTERGESELLSCHAFT*" Or Like "COMURHEX SOCIÉTÉ*" Or Like "CONCEPTION*" Or Like "CONSTRUCTION DE*" Or Like "CONSTRUCTION*" Or Like "CONSTRUCTIONS ELECTR*" Or Like "CONSTRUCTIONS INDUSTRI*" Or Like "CONSTRUCTIONS MECANI*" Or Like "CONSTRUCTIONS NAVALES*" Or Like "CONTINENTAL*" Or Like "COÖPERATIEVE WEIPRODUKTEN*" Or Like "CORNEAL*" Or Like "CORPORATE MEDIA PARTNERS*" Or Like "COURTAULDS*" Or Like "COUSIN BIOTECH*" Or Like "CP KELCO U.S.*" Or Like "CP8*" Or Like "CREATION*" Or Like "CREATIVE*" Or Like "CREUSOT-LOIRE*" Or Like "CROUZET*" Or Like "CSEM CENTRE SUISSE*" Or Like "CUBIC AUTOMATIC REVENUE*" Or Like "CYCLES PEUGEOT*" Or Like "D.F.M. AUTOMAZIONE*" Or Like "D.R.O.P.I.C.*" Or Like "DANZIGER*" Or Like "DASSAULT*" Or Like "DATA*" Or Like "DÄTWYLER AG*" Or Like "DAVID KENNEDY (ENGINEERS)*" Or Like "DE DIETRICH & CIE*" Or Like "DECATHLON*" Or Like "DELL U.S.A.*" Or Like "DELTA*" Or Like "DESIGN*" Or Like "DEUSSEN KUNSTSTOFFTECHNIK*" Or Like "DEUTSCHE GESELLSCHAFT ZUM BAU*" Or Like "DIGITAL*" Or Like "DÖLCO-EXQUISIT*" Or Like "DOSAPRO MILTON ROY*" Or Like "DRAGON CLAW*" Or Like "DROPIC SOCIÉTÉ CIVILE*" Or Like "DSM*" Or Like "DUCKWORTH &*" Or Like "DÜMMEN JUNGPFANZEN*" Or Like "DUNLOP LIMITED*" Or Like "DUPONT TEIJIN FILMS*" Or Like "DURST AG*" Or Like "DVGW DEUTSCHER VEREIN DES GAS*" Or Like "E. I. DU PONT DE NEMOURS*" Or Like "E.G.O. ELEKTRO-GERATE*" Or Like "EADS*" Or Like "EAGLE*" Or Like "ECIA -*" Or Like "ECIA*" Or Like "ELECTRICITE DE FRANCE*" Or Like "ELECTROLUX*" Or Like "ELEKTRO-WÄRME-TECHNIK*" Or Like "ELF*" Or Like "ELF*" Or Like "ELF-*" Or Like "ELITEX KONCERN*" Or Like "EMIDE-METALLINDUSTRIE*" Or Like "EMITEC GESELLSCHAFT*" Or Like "EMUGE-WERK

RICHARD GLIMPEL FABRIK*" Or Like "EMUGE-WERK RICHARD GLIMPEL, FABRIK*" Or Like "ENERGY & ENVIRONMENTAL INTERNATIONAL*" Or Like "ENTERPRISE IRELAND*" Or Like "ENTREPRISE GENERALE DE CHAUFFAGE*" Or Like "ESOTERIC AUDIO U.S.A.*" Or Like "ESPADA ANSTALT*" Or Like "ESSILOR INTERNATIONAL*" Or Like "ETESIA*" Or Like "ETHICON*" Or Like "ETUDES ET FABRICATION DOWELL*" Or Like "ETUDES TECHNIQUES-FRANCHE COMTE*" Or Like "EUROCOPTER*" Or Like "EUROFARAD*" Or Like "EUROFOURS*" Or Like "EXIDE*" Or Like "F.C.I.*" Or Like "FABRIQUE D'IMPLANTS ET D'INSTRUMENTS*" Or Like "FAG KUGELFISCHER GEORG SCHAFFER*" Or Like "FAG*" Or Like "FARMITALIA CARLO ERBA*" Or Like "FAURECIA*" Or Like "FCB*" Or Like "FERCO INTERNATIONAL*" Or Like "FILA U.S.A.*" Or Like "FIRST*" Or Like "FORFAS*" Or Like "FORGES DE BELLES*" Or Like "FRAMATOME*" Or Like "FRANCE TELECOM*" Or Like "FRANCE TÉLÉCOM*" Or Like "FRANCO BELGE*" Or Like "FRANCO-BELGE DE FABRICATION*" Or Like "FRANCO-BELGE*" Or Like "FREYSSINET INTERNATIONAL*" Or Like "FRIATEC AG*" Or Like "FRIED. KRUPP AG*" Or Like "FRIEDRICH NETTELHOFF KOMMANDITGESELLSCHAFT*" Or Like "FRIESLAND (FRICO*" Or Like "FRITZ SCHÄFER GESELLSCHAFT*" Or Like "FROMAGERIE*" Or Like "G.M.C. FOR GLASS*" Or Like "GALDERMA RESEARCH*" Or Like "GARTENBAU*" Or Like "GAZ *" Or Like "GE *" Or Like "GE MEDICAL SYSTEMS*" Or Like "GE POWER CONTROLS*" Or Like "GEBR. KNAUF*" Or Like "GEBR. PÖPPELMANN*" Or Like "GEBR. VERWER*" Or Like "GEBR. VLETTER*" Or Like "GEC ALSTHOM*" Or Like "GEMPLUS*" Or Like "GENERAL DYNAMICS*" Or Like "GENERAL ELECTRIC*" Or Like "GENERAL*" Or Like "GENOSSENSCHAFT VEBO*" Or Like "GERD SCHULZ FAHRZEUG*" Or Like "GERSTEEN EXERCANT*" Or Like "GESELLSCHAFT FÜR FORSCHUNG UND ENTWICKLUNG*" Or Like "GEWERKSCHAFT SOPHIA-JACOBA*" Or Like "GEWERKSCHAFT*" Or Like "GIRAVIONS DORAND*" Or Like "GLACERIES*" Or Like "GOLD- UND SILBER-SCHEIDEANSTALT*" Or Like "GOLDEN *" Or Like "GRANITERIE*" Or Like "GRASS VALLEY*" Or Like "GREAT LAKES *" Or Like "GRIFFITH LABORATORIES*" Or Like "GRINGOIRE-BROSSARD*" Or Like "GROUPEMENT DES CARTES*" Or Like "GROVE U.S.*" Or Like "GRUGA U.S.A.*" Or Like "GRUNDIG E.M.V.*" Or Like "GUERBET GUINARD CENTRIFUGATION*" Or Like "H. ERNAULT-SOMUA*" Or Like "HAAG-STREIT AG*" Or Like "HAARMANN*" Or Like "HALLIBURTON*" Or Like "HANDY*" Or Like "HANS OETIKER AG*" Or Like "HANS WIDMAIER FABRIK*" Or Like "HEINRICH BAUMGARTEN KG*" Or Like "HEINRICH J. KESSEBÖHMER DRAHT*" Or Like "HEINRICH MACK NACHF.*" Or Like "HEINRICH MARTI MAIN MANAGEMENT*" Or Like "HEINZ SCHAAF NAHRUNGSMITTEL*" Or Like "HEINZMANN, RAINER*" Or Like "HENKEL KOMMANDITGESELLSCHAFT*" Or Like "HENSLEY PLASMA PLUG PARTNERSHIP*" Or Like "HERBERT ZIPPEL MOOSBACH*" Or Like "HERMANN HIRSCH LEDER-*" Or Like "HEWLETT-PACKARD*" Or Like "HIGH *" Or Like "HIGHLAND MANUFACTURING*" Or Like "HIGHWAVE OPTICAL TECHNOLOGIES*" Or Like "HISPANO SUIZA*" Or Like "HITACHI*" Or Like "HOECHST*" Or Like "HOESCHST*" Or Like "HOLDING*" Or Like "HOLLAND *" Or Like "HOLTSCH METALLWARENHERSTELLUNG*" Or Like "HOME *" Or Like "HONEYWELL*" Or Like "HORLOGERIE PHOTOGRAPHIQUE FRANCAISE*" Or Like "HÖRMANN KG*" Or Like "HORST K. LOTZ FEUERSCHUTZBAUSTOFFE*" Or Like "HOSPAL INTERNATIONAL*" Or Like "HOTCHKISS-BRANDT*" Or Like "HOWMEDICA INTERNATIONAL*" Or Like "HRL LABORATORIES*" Or Like "HUBER & SUHNER AG*" Or Like "HUREL HISPANO*" Or Like "HUREL-HISPANO*" Or Like "HUTCHINSON *" Or Like "HUTCHINSON-*" Or Like "HYDRO*" Or Like "HYDROPERFECT*" Or Like "HYDRO-QUEBEC*" Or Like "HYDRO-QUÉBEC*" Or Like "HYUNDAI*" Or Like "I.S.S. (U.S.A.)*" Or Like "IBEO INGENIEURBÜRO*" Or Like "IBM *" Or Like "ICBT*" Or Like "ID *" Or Like "IDEAS *" Or Like "IDENTI*" Or Like "IMEDEX*" Or Like "IMERYS*" Or Like "IMMUN*" Or Like "IMMUNOLOGICAL ASSOCIATES*" Or Like "IMPERIAL CANCER*" Or Like "IMPLANTO-LOCK GESELLSCHAFT*" Or Like "IMPORT-EXPORT*" Or Like "IMPRESA COSTRUZIONI*" Or Like "IMPULSE *" Or Like "INDUSTRIA*" Or Like "INDUSTRIAL AND AUTOMOTIVE FASTENERS*" Or Like "INDUSTRIKONTAKT ING. O. ELLINGSEN*" Or Like "INFRA*" Or Like "INGENIEURBURO*" Or Like "INGENIERIA*" Or Like "INGENIERIE*" Or Like "INGENIEURBURO*" Or Like "INGENIEURB*" Or Like "INGENIEURGEMEINSCHAFT*" Or Like "INGENIEURGESELLSCHAFT*" Or Like "INGENJORSFIRMAN*" Or Like "INNOVAT*" Or Like "INNOVATION *" Or Like "INNOVATIVE *" Or Like "INTEGRATED *" Or Like "INTEGRATED VASCULAR INTERVENTIONAL*" Or Like "INTELLIGENT *" Or Like "INTERACTIVE *" Or Like "INTERCONTROLE*" Or Like "INTERNATIONAL BUSINESS MACHINES*" Or Like "INTERNATIONAL INTEC PATENT*" Or Like "INTERSPORT*" Or Like "INTREPRINDERA *" Or Like "ION *" Or Like "IPSO*" Or Like "IRIS *" Or Like "ISKRAEMECO*" Or Like "ISOVER*" Or Like "ISOVER*" Or Like "ITT *" Or Like "JACK KENNEDY METAL PRODUCTS*" Or Like "JET *" Or Like "JOHNSON & JOHNSON*" Or Like "JOHNSON CONTROLS*" Or Like "JOS. HUNKELER AG*" Or Like "JOSEF + HEINRICH WESTHOFF*" Or Like "JUWELIER*" Or Like "K.K. UENO SEYAKU*" Or Like "KABELWERKE*" Or Like "KABUSHI KAISHA *" Or Like "KABUSHIKI KAISHA ASANO*" Or Like "KABUSHIKI KAISHA KAISUI*" Or Like "KABUSHIKI KAISHA NAKA*" Or Like "KABUSHIKI KAISHA UENO*" Or Like "KABUSHIKI KAISHA ZEN KENCHIKU*" Or Like "KAI U.S.A.*" Or Like "KARL LAUTENSCHLÄGER KG*" Or Like "KARTOGRAPHIE*" Or Like "KARWENDELWERKE*" Or Like "KAYSERSBERG PACKAGING*" Or Like "KB *" Or Like "KB COLD ISOSTATIC PRESS SYSTEMS CIPS*" Or Like "KEMCAST PARTNERS*" Or Like "KENT RIDGE DIGITAL LABS*" Or Like "KIS*" Or Like "KLIPPAN G.M.B.H*" Or Like "KLÖCKNER GEFI KG*" Or Like "KOBUSHIKI KAISHA *" Or Like "KOMET*" Or Like "KOMMANDIITTYHTIO*" Or Like "KONINKLIJKE PHILIPS ELECTRONICS*" Or Like "KONSTRUKTIONS*" Or Like "KRATON POLYMERS*" Or Like "KRIEG ET

ZIVY*" Or Like "KUMMER FRÈRES SA*" Or Like "KUNST*" Or Like "KVAERNER*" Or Like "KWEKERIJ*" Or Like "KWEKERIJ*" Or Like "LA POSTE*" Or Like "LABAVIA*" Or Like "LABORATOIRE EUROPEEN DE RECHERCHES ELECTRONIQUES*" Or Like "LAFARGE*" Or Like "LAINIERE DE PICARDIE*" Or Like "LAIR LIQUIDE*" Or Like "L'AIR LIQUIDE*" Or Like "LAMBDA*" Or Like "LASER *" Or Like "LE CENTRE THOMSON D'APPLICATIONS RADARS*" Or Like "LE JOINT FRANCAIS*" Or Like "LEGRAND*" Or Like "LEK*" Or Like "LEK, TOVARNA FARMACEVTSKI*" Or Like "LES *" Or Like "LG *" Or Like "LIBERTY*" Or Like "LINDE *" Or Like "LITTLE *" Or Like "LOCKHEED VOUGHT *" Or Like "LOCKHEED-MARTIN *" Or Like "LOCKHEED-MARTIN*" Or Like "LOCTITE*" Or Like "LOGO*" Or Like "LOOK *" Or Like "L'OR{ACUTE OVER (E)}AL*" Or Like "LÜKON FABRIK*" Or Like "LUMILEDS LIGHTING*" Or Like "LYONNAISE DES EAUX*" Or Like "M B K INDUSTRIE*" Or Like "MACHINE *" Or Like "MACHINE-*" Or Like "MACHINES *" Or Like "MAGNE*" Or Like "MAGNETEK*" Or Like "MAGNETIC ELEKTROMOTOREN A.G.*" Or Like "MANUFACTURE BOURGUIGNONNE*" Or Like "MANUFACTURE D'APPAREILLAGE*" Or Like "MARCONI *" Or Like "MARINOX *" Or Like "MAROC-*" Or Like "MARS *" Or Like "MASCHINEN*" Or Like "MASTER*" Or Like "MATERIEL ET AUXILIAIRE DE SIGNALISATION*" Or Like "MATRA *" Or Like "MATRA*" Or Like "MATSUSHITA *" Or Like "MATSUSHITA ELECTRIC*" Or Like "MATSUSHITA-*" Or Like "MAUBOUSSIN *" Or Like "MAZDA *" Or Like "MCCORD *" Or Like "MECANARBED*" Or Like "MECANIQUE *" Or Like "MÉCANIQUE *" Or Like "MECHANISCHE*" Or Like "MEDICAL *" Or Like "MEDICO*" Or Like "MEGO AFEK INDUSTRIAL*" Or Like "MEMSCAP*" Or Like "MERCERON*" Or Like "MERCCK PATENT*" Or Like "MERCCK*" Or Like "MERITOR*" Or Like "MERITOR HEAVY VEHICLE*" Or Like "MERITOR LIGHT VEHICLE*" Or Like "METAL LEVE S/A*" Or Like "METAL WORKS*" Or Like "MICHELIN *" Or Like "MICRO-MEGA*" Or Like "MICRON*" Or Like "MICROSOFT *" Or Like "MICROWAVE *" Or Like "MIDREX INTERNATIONAL B.V.*" Or Like "MILCHWERKE*" Or Like "MILLENNIUM *" Or Like "MILLS*" Or Like "MINNESOTA *" Or Like "MINNESOTA MINING*" Or Like "MINNESOTA,*" Or Like "MINNESOTAMINING*" Or Like "MITSUBISHI ELECTRIC*" Or Like "MITSUBISHI*" Or Like "MITSUBISHI*" Or Like "MITSUI*" Or Like "MOBIL OIL*" Or Like "MOBIL*" Or Like "MOBILE *" Or Like "MOLEX *" Or Like "MOMENTUM *" Or Like "MONSANTO*" Or Like "MOORE U.S.A.*" Or Like "MOTORLOLA*" Or Like "MOTOROLA*" Or Like "MOUNTAIN*" Or Like "MTU *" Or Like "MULTIBRAS S/A*" Or Like "MVZ MASCHINENBAU UND VERZÄHNUNGSTECHNIK*" Or Like "NABI*" Or Like "NAFA*" Or Like "NATURAL*" Or Like "NAVISTAR*" Or Like "NEC *" Or Like "NELLCAR*" Or Like "NELLCOR PURITAN*" Or Like "NELLCOR*" Or Like "NEM POWER-SYSTEMS*" Or Like "NETAFIM*" Or Like "NETWORK *" Or Like "NEU *" Or Like "NEUMÜNSTERSCHE MASCHINEN- UND APPARATEBAU*" Or Like "NEW *" Or Like "NEWTEC *" Or Like "NEXANS*" Or Like "NEYRPC*" Or Like "NGK *" Or Like "NIPPON *" Or Like "NIPPON*" Or Like "NO *" Or Like "NON- *" Or Like "NORAPP*" Or Like "NORSOLOR*" Or Like "NORSOLOR*" Or Like "NORTEL*" Or Like "NORTH AMERICAN *" Or Like "NORTH AMERICAN PHILIPS CORP*" Or Like "NORTHERN *" Or Like "NORTON *" Or Like "NOUVEAUX*" Or Like "NOVO *" Or Like "NOVO NORDISK*" Or Like "NOVOZYMES*" Or Like "NUTRINOVA*" Or Like "NUTRISET*" Or Like "NUTRITION*" Or Like "NUVASIVE*" Or Like "OBERLAND-SCHNEEKETTEN*" Or Like "OCEAN *" Or Like "OCEANEERING*" Or Like "OCTAL *" Or Like "ODYSSEY*" Or Like "OFFICINA MECCANICA *" Or Like "OFFICINE*" Or Like "OLIN*" Or Like "OLYMPUS *" Or Like "OMEGA *" Or Like "OMNI*" Or Like "OMNIUM FINANCIER AQUITAINE*" Or Like "ONE *" Or Like "OPEN*" Or Like "OPSITECH*" Or Like "OPTIQUE*" Or Like "OPTISCHE WERKE*" Or Like "ORBISPHERE*" Or Like "ORDICAM RECHERCHE ET*" Or Like "ORION-YHTYMÄ OY*" Or Like "OSA *" Or Like "OTV *" Or Like "OUTILLAGE*" Or Like "OWENS CORNING *" Or Like "OWENS CORNING*" Or Like "P C U K*" Or Like "PACESETTER INFUSION LTD.*" Or Like "PACIFIC *" Or Like **"PACKET *** Or Like **"PACKARD *** Or Like **"PALOMAR*" Or Like "PAPER*" Or Like "PAPETERIES *** Or Like **"PARADYNE*" Or Like "PARFUM *** Or Like **"PARFUMS *** Or Like **"PARK-*** Or Like **"PARKER *** Or Like **"PARKER-*** Or Like **"PARKE *** Or Like **"PARKE DAVIS *** Or Like **"PACKIN *** Or Like **"PACKAG*" Or Like "PASS *" Or Like "PASSAT-MASCHINENBAU*" Or Like "PASTEUR MERIEUX SERUMS*" Or Like "PATENT-GEMEINSCHAFT*" Or Like "PATENTS AND RESEARCHES ESTABLISHMENT*" Or Like "PCI PARFUMS*" Or Like "PDT*" Or Like "PECHINEY*" Or Like "PEINTURES*" Or Like "PERFECT *" Or Like "PERFORMANCE*" Or Like "PERMELEC*" Or Like "PERSONAL *" Or Like "PESTOP*" Or Like "PETER KWASNY KG*" Or Like "PETPOLEUM*" Or Like "PETRO-*" Or Like "PEUGEOT*" Or Like "PFITZNER, CHRISTIAN (ALS GESELLSCHAFTER*" Or Like "PHARMA *" Or Like "PHARMA-*" Or Like "PHARMABERATUNG*" Or Like "PHARMING*" Or Like "PHILIPS *" Or Like "PHILIPS COMPOSANTS*" Or Like "PHILIPS ELECT*" Or Like "PHOENICIA*" Or Like "PHOENIX*" Or Like "PHYTOPHARM*" Or Like "PIERRE FABRE*" Or Like "PILECON*" Or Like "PIONEER *" Or Like "PIONEER*" Or Like "PIRELLI *" Or Like "PISCINES*" Or Like "PIXAR AMINATION*" Or Like "PIXAR*" Or Like "PIXEL*" Or Like "PLANT *" Or Like "PLASFIL*" Or Like "PLASMA *" Or Like "PLASMOTEG*" Or Like "PLASTECH*" Or Like "PLASTI- *" Or Like "PLASTIC-*" Or Like "PLASTIQUES*" Or Like "PLASTRO*" Or Like "PLIVA*" Or Like "PLIVA*" Or Like "PLIVE*" Or Like "POCKETS*" Or Like "POCLAIN*" Or Like "POLAROID*" Or Like "POLIGONO*" Or Like "POLIMEROS*" Or Like "POLY *" Or Like "POLY *" Or Like "POLYLINK*" Or Like "POLYMER *" Or Like "POLYVALOR*" Or Like "POMA OTIS SYSTEMES*" Or Like "PORSCHE*" Or Like "POTOMAC*" Or Like "POWER *" Or Like "POWERCARD*" Or Like "PRATT &*" Or Like "PRECIOUS*" Or Like "PRECISE *" Or Like "PRECISION*" Or Like "PREMIER *" Or Like "PREMIER *" Or Like "PREMIUM *" Or Like "PREUSSAG*" Or Like "PRICE WATERHOUSE*" Or Like "PRIME *" Or Like "PRINCETON *" Or Like**

"PROCEDES *" Or Like "PROCESS *" Or Like "PRO-CLEAN*" Or Like "PROCTER & GAMBLE*" Or Like "PRODATA*" Or Like "PROGRESSIVE *" Or Like "PROMO*" Or Like "PROTECTION *" Or Like "PROTEIN *" Or Like "PROTISVALOR*" Or Like "PROTON *" Or Like "PROVIDENCE*" Or Like "PRÜFREX-ELEKTRO-APPARATEBAU*" Or Like "PRUTECH*" Or Like "PRZEDSIĘBIORSTWO MONTAZU*" Or Like "PUCKETTS*" Or Like "PULSE*" Or Like "PUMA *" Or Like "PURIFICATION*" Or Like "QUALCOMM*" Or Like "QUALITY *" Or Like "QUALTRON*" Or Like "QUANTUM*" Or Like "QUARTZ*" Or Like "QUESTEL*" Or Like "QUICK*" Or Like "R & D INDUSTRIES*" Or Like "R.A.T.P. REGIE AUTONOME*" Or Like "R.E.O.S.C.*" Or Like "RAADGIVENDE INGENIOER*" Or Like "RACING *" Or Like "RADIO *" Or Like "RAGULA*" Or Like "RAINBOW-*" Or Like "RALIMENT*" Or Like "RAMA- *" Or Like "RAPID *" Or Like "REAL *" Or Like "REALISATIONS*" Or Like "RÉALISATIONS*" Or Like "RÉALISATIONS, ETUDES & COMMERCIALISATION*" Or Like "RECYCLING-*" Or Like "REGAL *" Or Like "REGIE *" Or Like "REGNIER*" Or Like "REICH KG*" Or Like "REIFLOCK-*" Or Like "RELIABLE*" Or Like "RELIANCE*" Or Like "REMAFER*" Or Like "RENAULT*" Or Like "REO *" Or Like "RESEARCH TRIANGLE*" Or Like "REXALL*" Or Like "REXAM *" Or Like "REXAM-*" Or Like "REXEL*" Or Like "REXROTH*" Or Like "REYNOLDS *" Or Like "RHEEM EMPREENDIMENTOS INDUSTRIAIS*" Or Like "RHEINER MASCHINENFABRIK*" Or Like "RHEINTECHNIK WEILAND & KASPAR KG*" Or Like "RHODIA *" Or Like "RHONE *" Or Like "RHONE POULENC*" Or Like "RHONE-*" Or Like "RHÔNE*" Or Like "RHONE-POULENC*" Or Like "RHONE-POULENC*" Or Like "RHYS *" Or Like "RIA *" Or Like "RICHARD HIRSCHMANN*" Or Like "RICHTER GEDEON*" Or Like "RISICOATCH*" Or Like "RISK ANALYSIS *" Or Like "RIWISA AG*" Or Like "ROBERT BOSCH *" Or Like "ROBERT THOMAS METALL-UND ELEKTROWERKE*" Or Like "ROBOT *" Or Like "ROCHE *" Or Like "ROCHESTER*" Or Like "ROCKWELL *" Or Like "ROCKWELL AUTOMOTIVE BODY SYSTEMS*" Or Like "ROCKWELL BODY AND CHASSIS SYSTEMS*" Or Like "ROCKWELL-*" Or Like "ROCKWOOL*" Or Like "ROHM *" Or Like "ROHM AND HAAS*" Or Like "ROLABO*" Or Like "ROLEX WATCH*" Or Like "ROOPEROL*" Or Like "ROQUETTE*" Or Like "ROQUEYYE*" Or Like "ROSCAL*" Or Like "ROSES *" Or Like "ROUSSEAU *" Or Like "R-T-TECH*" Or Like "RUBBER*" Or Like "RYOBI*" Or Like "S I C A M E*" Or Like "S.E.P.I.C.*" Or Like "S.O.I.TEC SILICON*" Or Like "SACMI COOPERATIVA*" Or Like "SAE *" Or Like "SAFE-T-*" Or Like "SAFETY*" Or Like "SAGE *" Or Like "SAINT GERMAIN *" Or Like "SAINT GOBAIN *" Or Like "SAINT GOBAIN*" Or Like "SAINT JEAN INDUSTRIES*" Or Like "SAINT-GOBAIN*" Or Like "SAINT-GOBAIN*" Or Like "SAINT-HUBERT INDUSTRIE LAITIÈRE*" Or Like "SAIT *" Or Like "SAIT-*" Or Like "SALES & MARKETING*" Or Like "SAMHALL*" Or Like "SAMSUNG*" Or Like "SANDIA*" Or Like "SANDVIK*" Or Like "SANEF*" Or Like "SANITARIOS*" Or Like "SANOFI *" Or Like "SANOFI*" Or Like "SANWA KAGAKU KENKYUSHO*" Or Like "SANYO*" Or Like "SAPEM*" Or Like "SARCO*" Or Like "SARCOS*" Or Like "SARGENT &*" Or Like "SAUNIER DUVAL EAU CHAUDE CHAUFFAGE*" Or Like "SB INGENIERIE *" Or Like "SB LABORATOIRES*" Or Like "SCAL SOCIETE DE CONDITIONNEMENTS*" Or Like "SCANDINAVIAN AIRLINE*" Or Like "SCANDINAVIAN AIRLINES SYSTEM*" Or Like "SCAPA*" Or Like "SCHERING *" Or Like "SCHEU DENTAL*" Or Like "SCHMIDDING*" Or Like "SCHNEIDER *" Or Like "SCHOTT GLAS*" Or Like "SCHWABISCHE *" Or Like "SCHWEIZERISCHE UNFALLVERSICHERUNGSANSTALT*" Or Like "SCOTTISH *" Or Like "SCREG*" Or Like "SEAGATE TECHNOLOGY*" Or Like "SEALED AIR CORPORATION*" Or Like "SECO TOOLS AB*" Or Like "SECURITE ET *" Or Like "SÉCURITÉ ET *" Or Like "SECURITY *" Or Like "SEGA SEGHERS*" Or Like "SEGHERS*" Or Like "SEIKO *" Or Like "SELNOR SOCIETE*" Or Like "SEMANTIC COMPACTION*" Or Like "SEMICONDUCTOR *" Or Like "SENSOR*" Or Like "SERAC*" Or Like "SERD SOCIÉTÉ D'ETUDE ET DE RÉALISATION*" Or Like "SERDI - SOCIETE D'ETUDE DE REALISATION*" Or Like "SERVICE D'EXPLOITATION INDUSTRIELLE*" Or Like "SERVICES PETROLIERS SCHLUMBERGER*" Or Like "SERVOTROL*" Or Like "SEVERIN*" Or Like "SEVRI*" Or Like "SEVYLOR U.S.A.*" Or Like "SEXANT *" Or Like "SEXTAN *" Or Like "SEXTANT *" Or Like "SGS-THOMSON*" Or Like "SHANGHAI *" Or Like "SHARP *" Or Like "SHEPHERD PRODUCTS U.S.*" Or Like "SHISEIDO INTERNATIONAL*" Or Like "SICFO-STANLEY SOCIÉTÉ INDUSTRIELLE*" Or Like "SICHERHEIT*" Or Like "SIDEL*" Or Like "SIEMENS*" Or Like "SIEMENS*" Or Like "SIEPEL*" Or Like "SIGMA *" Or Like "SIGMA-*" Or Like "SILICON *" Or Like "SIMAT*" Or Like "SIS AG*" Or Like "SISMO INTERNATIONAL*" Or Like "SK *" Or Like "SKECHERS U.S.A.*" Or Like "SKJERBO-*" Or Like "SKODA*" Or Like "'SKRINJAR', DESIGNERS*" Or Like "SKW*" Or Like "SM VACUUM*" Or Like "SMAC ACIEROID*" Or Like "SMART *" Or Like "SMH *" Or Like "SMITHKLINE BEECHAM*" Or Like "SMOKE*" Or Like "SMS *" Or Like "SMURFIT *" Or Like "SMURFIT*" Or Like "SMURFIT-*" Or Like "SNECMA*" Or Like "SNPE*" Or Like "SO.DE.EM SOCIETE D'EXPLOITATION*" Or Like "SOBREVIN*" Or Like "SOCÉTÉ ANONYME DITE: AGRO INDUSTRIE*" Or Like "SOCIETÀ ITALO-BRITANNICA*" Or Like "SOCIETE ALSACIENNE*" Or Like "SOCIETE CENTRALE D'ETUDES ET DE REALISATIONS*" Or Like "SOCIETE CHAUVIN ARNOUX*" Or Like "SOCIETE CHIMIQUE DE LA GRANDE PAROISSE*" Or Like "SOCIETE CIVILE DES BREVETS*" Or Like "SOCIETE COGEMA*" Or Like "SOCIÉTÉ D'APPLICATION DE PROCÉDÉS*" Or Like "SOCIETE D'APPLICATIONS GENERALES D'ELECTRICITE*" Or Like "SOCIÉTÉ D'APPLICATIONS INDUSTRIELLES MEDICALES*" Or Like "SOCIETE D'APPLICATIONS PHARMACEUTIQUES*" Or Like "SOCIETE D'APPLICATIONS TECHNOLOGIQUES DE L'IMAGERIE*" Or Like "SOCIETE DE CONSEILS DE RECHERCHES ET D'APPLICATIONS*" Or Like "SOCIETE DE CONSEILS ET D'ETUDES DES EMBALLAGES*" Or Like "SOCIETE DE CONSTRUCTION DES AVIONS*" Or Like "SOCIÉTÉ DE CONSTRUCTIONS ELECTRIQUES DE LA SEINE*" Or Like "SOCIETE DE FABRICATION DE MATERIEL

ORTHOPEDIQUE*" Or Like "SOCIETE DE FABRICATION D'INSTRUMENTS DE MESURE*" Or Like "SOCIÉTÉ DE MÉCANIQUE D'IRIGNY*" Or Like "SOCIETE DE MECANIQUE MAGNETIQUE*" Or Like "SOCIETE DE PROSPECTION ET D'INVENTIONS TECHNIQUES*" Or Like "SOCIETE D'ELECTRONIQUE INDUSTRIELLE DE MOULINS*" Or Like "SOCIETE DES EAUX DE VOLVIC*" Or Like "SOCIETE DES PRODUITS NESTLE*" Or Like "SOCIETE DES TECHNIQUES EN MILIEU IONISANT*" Or Like "SOCIÉTÉ DES TECHNIQUES EN MILIEU IONISANT*" Or Like "SOCIETE D'ETUDES DE MACHINES THERMIQUES*" Or Like "SOCIETE D'ETUDES DE REALISATIONS ET D'APPLICATIONS TECHNIQUES*" Or Like "SOCIÉTÉ D'ETUDES ET DE CONSTRUCTIONS ELECTRIQUES*" Or Like "SOCIETE D'ETUDES ET DE REALISATIONS INDUSTRIELLES*" Or Like "SOCIETE D'ETUDES ET DE RECHERCHES DE VENTILATION*" Or Like "SOCIETE D'ETUDES RECHERCHES ET CONSTRUCTIONS*" Or Like "SOCIÉTÉ D'EXPANSION SCIENTIFIQUE*" Or Like "SOCIETE D'EXPLOITATION DE BREVETS POUR L'INDUSTRIE*" Or Like "SOCIETE D'EXPLOITATION DE PRODUITS POUR LES INDUSTRIES*" Or Like "SOCIÉTÉ D'EXPLOITATION DES PROCÉDÉS MARÉCHAL*" Or Like "SOCIETE D'HYGIENE DERMATOLOGIQUE DE VICHY*" Or Like "SOCIETE D'OPTIQUE*" Or Like "SOCIETE D'UTILISATION SCIENTIFIQUE*" Or Like "SOCIETE ELECTROMECHANIQUE DU NIVERNAIS*" Or Like "SOCIETE EUROPEENNE DE PROPULSION*" Or Like "SOCIETE FINANCIERE YVES JUDEL*" Or Like "SOCIÉTÉ FRANÇAISE D'ELECTROMÉTALLURGIE*" Or Like "SOCIETE FRANCAISE METALLO*" Or Like "SOCIETE FRANCO BELGE DE FABRICATION*" Or Like "SOCIETE FRANCO-BELGE DE FABRICATION DE COMBUSTIBLES*" Or Like "SOCIÉTÉ FRANCO-BELGE DE FABRICATION*" Or Like "SOCIETE FRANCO-BELGE-DE FABRICATION*" Or Like "SOCIETE GENERALE POUR LES TECHNIQUES NOUVELLES*" Or Like "SOCIÉTÉ GENERALE POUR LES TECHNIQUES NOUVELLES*" Or Like "SOCIETE HISPANO SUIZA*" Or Like "SOCIETE HISPANO-SUIZA*" Or Like "SOCIETE IMV*" Or Like "SOCIETE INDUSTRIELLE DE BREVETS*" Or Like "SOCIETE INDUSTRIELLE DE LIAISONS ELECTRIQUES*" Or Like "SOCIÉTÉ INDUSTRIELLE D'EQUIPEMENT TECHNIQUE D'APPAREILS*" Or Like "SOCIÉTÉ INDUSTRIELLE DES ETS L.A. CHAIGNAUD*" Or Like "SOCIETE INDUSTRIELLE ET COMMERCIALE DE MATERIEL*" Or Like "SOCIÉTÉ INDUSTRIELLE ET COMMERCIALE DE MATÉRIEL*" Or Like "SOCIETE LORRAINE DE LAMINAGE CONTINU*" Or Like "SOCIETE METALLURGIQUE LE NICKEL - S.L.N.*" Or Like "SOCIETE NATINOALE ELF AQUITAINE*" Or Like "SOCIETE NOUVELLE DE BOUCHONS PLASTIQUES*" Or Like "SOCIETE NOUVELLE DE METALLISATION INDUSTRIES*" Or Like "SOCIETE PARISIENNE D'IMPRESSION ET DE CARTONNAGE*" Or Like "SOCIETE PROCEDES MACHINES SPECIALES*" Or Like "SOCITEC SOCIETE POUR LE COMMERCE INTERNATIONAL*" Or Like "SOFT *" Or Like "SOFTWARE*" Or Like "SOLARONICS*" Or Like "SOLETANCHE*" Or Like "SOLETANCHE*" Or Like "SOLLAC*" Or Like "SOLVAY *" Or Like "SOLVAY*" Or Like "SONIC *" Or Like "SONIDENT*" Or Like "SONIDENT*" Or Like "SONY*" Or Like "SONY*" Or Like "SOPHA*" Or Like "SOPRA*" Or Like "SORAPEC*" Or Like "SOUCHIER*" Or Like "SOUND*" Or Like "SOUR PLIVA*" Or Like "SOUTHERN PACIFIC*" Or Like "SOUTHERN PRO*" Or Like "SPACE AGE *" Or Like "SPACE BIOSPHERES VENTURE*" Or Like "SPECTRA *" Or Like "SPECTRA-PHYSICS*" Or Like "SPECTRUM *" Or Like "SPIE *" Or Like "SPIE-*" Or Like "SPIRIG AG*" Or Like "SPORT*" Or Like "SPORTSCHUHFABRIK DACHSTEIN INTERNATIONAL*" Or Like "SPRINT METAL*" Or Like "SPRINT MÉTAL*" Or Like "SPRITZGUSSA*" Or Like "ST. GOBAIN VITRAGE*" Or Like "STAHL *" Or Like "STAHLKONSTRUKTIONEN*" Or Like "STANLEY *" Or Like "STANLEY-*" Or Like "STATOIL*" Or Like "STEAG *" Or Like "STEAG-*" Or Like "STMI -*" Or Like "STMICROELECTRONICS*" Or Like "STORAGE TECHNOLOGY *" Or Like "STORE *" Or Like "STRATAGENE*" Or Like "STRUCTURA*" Or Like "STRYKER *" Or Like "STUDIO *" Or Like "STUDIO3GV*" Or Like "SULZER*" Or Like "SUMITOMO *" Or Like "SUMITOMO*" Or Like "SUMMIT *" Or Like "SUNBEAM*" Or Like "SUNDSTRAND*" Or Like "SUPERBA*" Or Like "SUPERCROSS*" Or Like "SUPERIOR*" Or Like "SUPERLITE*" Or Like "SVM *" Or Like "SWATCH*" Or Like "SWINGBOX*" Or Like "SWIX*" Or Like "SYNDICAT *" Or Like "SYNERGY*" Or Like "SYNTEX*" Or Like "SYNTHELABO*" Or Like "SYNTHES*" Or Like "SYNTHESE*" Or Like "SYSTEME*" Or Like "SYSTEMS*" Or Like "TANDEM *" Or Like "TAPEMATIC U.S.A.*" Or Like "TARIM ASSOCIATES*" Or Like "TECHNAL*" Or Like "TECHNI*" Or Like "TECHNICAL *" Or Like "TECHNICATOME*" Or Like "TECHNIP*" Or Like "TECHNISCHES BURO*" Or Like "TECHNISCHES BÜRO*" Or Like "TECHNODOP LTD.*" Or Like "TECHNOLOGIES *" Or Like "TECHNOLOGIETRANSFER-ANSTALT*" Or Like "TECHNOPLAST*" Or Like "TECHPACK*" Or Like "TECHSONIC*" Or Like "TEFAL *" Or Like "TEKELEC*" Or Like "*SOCIETE FRANCAISE HOECHST*" Or Like "*LA SOUDURE AUTOGENE FRANCAISE*" Or Like "*SOCIÉTÉ FRANCAISE DU RADIOTÉLÉPHONE*" Or Like "*EURECAT*" Or Like "*SOCIETE FRANCAISE D'EQUIPEMENTS POUR LA*NAVIGATION AERIENNE*" Or Like "SOCIETE EUROPE* DE PROPULSION*" Or Like "*CARBOXYQUE FRANCAISE*" Or Like "TELECOMMUNICATIONS *" Or Like "TELECOMMUNICATION *" Or Like "TELECOMMUNICATIONS *" Or Like "TELEDYNE *" Or Like "TELEDYNE*" Or Like "TELEFONAKTIEBOLOGET LM ERICSSON*" Or Like "TEMIC*" Or Like "TERMO D.D.*" Or Like "TERMO, D.D.*" Or Like "TETRA *" Or Like "TETRA LAVAL HOLDING*" Or Like "TEXAS INSTRUMENTS*" Or Like "THE BRITISH PETROLEUM COMPANY*" Or Like "THE MICHAEL COMPANY*" Or Like "THE WATER HEATER INDUSTRY*" Or Like "THEODOR GROZ & SOHNE*" Or Like "THEODOR GROZ & SÖHNE*" Or Like "THERMODYN*" Or Like "THIN *" Or Like "THOMAS &*" Or Like "THOMAS -*" Or Like "THOMPSON *" Or Like "THOMPSON-*" Or Like "THOMSON *" Or Like "THOMSON BROADCAST*" Or Like "THOMSON

COMPOSANTS*" Or Like "THOMSON CONSUMER*" Or Like "THOMSON HYBRIDES*" Or Like "THOMSON MULTIMEDIA*" Or Like "THOMSON TELEVISION*" Or Like "THOMSON-*" Or Like "THOMSON-BRANDT*" Or Like "THOMSON-CSF*" Or Like "THOMSON-LGT*" Or Like "THORN *" Or Like "THUASNE*" Or Like "THYSSEN INDUSTRI*" Or Like "TORNOS-BECHLER SA*" Or Like "TOSHIBA *" Or Like "TOSHIBA AMERICA INFORMATION SYSTEMS*" Or Like "TOTAL COMPAGNIE*" Or Like "TOTAL*" Or Like "TOUCH TONE*" Or Like "TOUCHSTONE *" Or Like "TOUCHTONE *" Or Like "TOULOUSAINE*" Or Like "TOURAIN*" Or Like "TOURNADRE SA*" Or Like "TOVARISCHESTVO S OGRANICHENNOI OTVETSTVENNOSTJU*" Or Like "TRACE*" Or Like "TRACOE*" Or Like "TRACTEBEL*" Or Like "TRACTO-TECHNIK*" Or Like "TRADECOOP*" Or Like "TRANSAMERICAN*" Or Like "TRANSCRIPT*" Or Like "TRANSFER*" Or Like "TRANSPORTS*" Or Like "TRELLEBORG *" Or Like "TRENNMASCHINEN*" Or Like "TRIDENT*" Or Like "TRITON*" Or Like "TRT TELECOMMUNICATIONS*" Or Like "TRUDELL MEDICAL*" Or Like "TRW *" Or Like "TUBOSCOPE*" Or Like "TUNGSRAM *" Or Like "TUNZINI NESSI ENTREPRISES*" Or Like "TUNZINI-NESSI ENTREPRISES*" Or Like "TURMAG*" Or Like "TWENTIETH *" Or Like "TYCO *" Or Like "U. PASSAVANT AG*" Or Like "U.S. AMADA*" Or Like "U.S. BIOSCIENCE*" Or Like "U.S. BORAX*" Or Like "U.S. CONTROLS CORPORATION*" Or Like "U.S. DIVERS*" Or Like "U.S. FARATHANE*" Or Like "U.S. FILTER WASTEWATER GROUP*" Or Like "U.S. MONOLITHICS*" Or Like "U.S. NATURAL RESOURCES*" Or Like "U.S. PHILIPS*" Or Like "U.S. PHILLIPS*" Or Like "U.S. POLYMERS*" Or Like "U.S. PRECISION LENS*" Or Like "U.S. PRODUCTS*" Or Like "U.S. RING BINDER*" Or Like "U.S. ROBOTICS*" Or Like "U.S. SYNTHETIC*" Or Like "U.S.A. ZAMA*" Or Like "UCERPO S/A.*" Or Like "UGINE*" Or Like "UMBRA U.S.A.*" Or Like "UNIGRAINS-UNION FINANCIERE*" Or Like "UNIMETAL*" Or Like "UNION DES COOPÉRATIVES LAITIÈRES*" Or Like "UNION OIL*" Or Like "UNI-PHARMA*" Or Like "UNIPORT*" Or Like "UNIQUE*" Or Like "UNISTRAP*" Or Like "UNISYS*" Or Like "UNITED MICROELECTRONICS*" Or Like "UNITED STATES ADVANCED NETWORK*" Or Like "UNITED STATES BORAX*" Or Like "UNITED STATES GYPSUM*" Or Like "UNITED STATES LUGGAGE*" Or Like "UNITED STATES SURGICAL*" Or Like "UNITED STATES TOBACCO*" Or Like "UNITED TECHNOLOGIES *" Or Like "UNITED TECHNOLOGIES*" Or Like "UNIVERSAL *" Or Like "UOP*" Or Like "USF *" Or Like "USINAGE MONTAGE*" Or Like "USINOR*" Or Like "USINOR-SACILOR*" Or Like "VALENT U.S.A.*" Or Like "VALEO *" Or Like "VALEO *" Or Like "VALLOUREC*" Or Like "VALLOUREC*" Or Like "VALMET *" Or Like "VANCE PRODUCTS INCORPORATED*" Or Like "VANGUARD *" Or Like "VARIAN*" Or Like "VEB STAHL- UND WALZWERK*" Or Like "VEB TRANSFORMATOREN- UND RÖNTGENWERK*" Or Like "VEB TRANSFORMATORENWERK*" Or Like "VEITSCHER MAGNESITWERKE*" Or Like "VELCRO INDUSTRIES B.V.*" Or Like "VERENIGDE COÖPERATIEVE MELKINDUSTRIE*" Or Like "VETROTECH*" Or Like "VETROTEX*" Or Like "VETROTEX*" Or Like "VIANSA*" Or Like "VISCOFAN*" Or Like "VISION *" Or Like "VISTEON*" Or Like "VIVOTEC*" Or Like "VOLKER GOERTZ PAPIER*" Or Like "VOSS-CHEMIE*" Or Like "VTH AG*" Or Like "WABCO*" Or Like "WABCO*" Or Like "WACKER*" Or Like "WALTER SARSTEDT*" Or Like "WALTHER-TECHNIK*" Or Like "WARNER *" Or Like "WARNER-*" Or Like "WEATHERFORD U.S.*" Or Like "WELLA *" Or Like "WESTINGHOUSE *" Or Like "WIKUS-SÄGENFABRIK*" Or Like "WILLI STUDER AG*" Or Like "WINBOND ELECTRONICS*" Or Like "WYLER AG*" Or Like "YAMAHA *" Or Like "ZANUSSI *" Or Like "ZARLINK SEMICONDUCTOR*" Or Like "ZENECA*" *or Like "*" AG,?" or Like "*" S P A,?" or Like "*" SERVICES,?" or Like "*" SPA,?" or Like "*" HOME,?" or Like "*" CORP,?" or Like "*" CHEM,?" or Like "*" & CO,?" or Like "*" I M C,?" or Like "*" KK,?" or Like "*" ASS,?" or Like "*" INC,?" or Like "*" COMP,?" or Like "*" CO,?" or Like "CO *,?" or Like "*" S A,?" or Like "*" SOC,?" or Like "*" CIE,?" or Like "*" ANONYME,?" or Like "*" ved,?" or Like "AS *,?" or Like "*" HANDELSGES,?" or Like "*" NV,?" or Like "*" B V,?" or Like "*" IND,?" or Like "*" S A S,?" or Like "*" C S A S,?" or Like "*" CSNC,?" or Like "*" SAS,?" or Like "*" SRL,?" or Like "*" S R L,?" or Like "SPA *,?" or Like "*" WORKS,?" or Like "*" A G,CH" or Like "*" K K,?" or Like "*" TECHN,?" or Like "*" GERAETE,?" or Like "*" MBH,?" or Like "SOC *,?" or Like "*" & C" or Like "*" & C" or Like "*" & CO,*" or Like "*" & COKG" or Like "*" & CSPA" or Like "*" & C." or Like "*" (FRANCE)S.A." or Like "*" (LTD)" or Like "*" (PTE) LT" or Like "*" (PTY) LID" or Like "*" (SARL" or Like "*" (SAS)" or Like "*" (SOCETE ANONYME)" or Like "*" (SOCI ET E ANONYME)" or Like "*" (SOCIETA ANONYME)" or Like "*" (SOCIETE A RESPONSABILITE LIMITE)" or Like "*" (SOCIETE A RESPONSABILITE LIMTEE)" or Like "*" (SOCIETE AMONYME)" or Like "*" (SOCIETE ANONYME)" or Like "*" (SOCIETE ANNONYME)" or Like "*" (SOCIETE ANO NYME)" or Like "*" (SOCIETE ANONYME)" or Like "*" (SOCIETE ANONY.)" or Like "*" (SOCIETE' ANONYME)" or Like "*" (SOCIETE ANOYME)" or Like "*" (SOCIETE) ANONYME" or Like "*" (SOCIETEANONYME)" or Like "*" (SOIETE ANONYME)" or Like "*" (STE ANONYME)" or Like "*" A SOCIETY ANONYME" or Like "*" A. S" or Like "*" A.B." or Like "*" A.G" or Like "*" A.M.B.A" or Like "*" A/S*" or Like "*" AB." or Like "*" ACTIEBOLAG" or Like "*" ACTIEGESELLSHAFT" or Like "*" ACTIENGESSELLSCHAFT" or Like "*" AG,*" or Like "*" AG,*" or Like "*" AKEIEBOLAG" or Like "*" AKIENGESSELLSCAHT" or Like "*" AKIENGESSELLSCHARFT" or Like "*" .KK." Or Like "*" LLLP" Or Like "*" CORPS." Or Like "*" CORPS" Or Like "AB. *" Or Like "*" CORPORATON" Or Like "*" IND." Or Like "IND. *" Or Like "SOC. IND. *" Or Like "*" SOC. PER AZIONI*" Or Like "*" CORP.:" Or Like "*" CORP" Or Like "*" CORP./" Or Like "*" CORP.:" Or Like "*" CORP/*" Or Like "*" CORP/*" Or Like "*" CORP.:" Or Like "*" CORPORATION*" Or Like "*" INCORPERATED*" Or Like "*" INCORPOR" Or Like "*" INCORPORA" Or Like "*" CORPORAT" Or Like "*" INCORPOARTED" Or Like "*" CORPORATRION" Or Like "*" CORPATION" Or Like "*" CORPORPTION" Or Like "*" CORPORAGION"*

Or Like *"*CORPORA6TION"* Or Like *"*CORPENING"* Or Like *"*CORP.-"* Or Like *"*CORPORATING"*
 Or Like *"*WERKE ** Or Like *"* B V"* Or Like *"* SDN.BHD"* Or Like *"* SDN BHD"* or Like *"*et cie"* Or
 Like *"* holding"* Or Like *"*total petro"* Or Like *"*fotal immer"* Or Like *"*total contain"* Or Like
*"*travenol"* Or Like *"*smithkline"* Or Like *"*BVBA"* Or Like *"*P.V.B.A."* Or Like *"*PVBA"* Or Like
*"*naamzoze vennootschap"* Or Like *"*SPRL/BVBA"* or Like *"*S.P.R.L."* Or Like *"*BRASSERIE"* Or Like
*"*CVBA"* Or Like *"*.BVBA"* or Like *"S. P. R. L."* Or Like *"* SL"* Or Like *"*naamloze vennootschap"* Or
 Like *"*naamloze vernootschap"* Or Like *"* SPRL."* Or Like *"* DOO"* Or Like *"* PLC."* Or Like
*"*YUUGENGAIS"* Or Like *"*SPOLKA AKCYJNA"* Or Like *"*VEB ** Or Like *"*SP. Z O. O."* Or Like
*"*SÁRL"* Or Like *"*SOCIÉTÉ ANYOME"* Or Like *"*LTDA"* Or Like *"*SP. Z.O.O"* Or Like
*"*BAUMSCHULE GMBH"* Or Like *"*OSSENBERG?SCHULE"* Or Like *"*STUMPP SCHULE"* Or Like
*"*STUMPP & SCHULE"* Or Like *"*SCHOOLHOUSE ENTERPRISES LTD"* Or Like *"*SCHOOL BUS*
PARTS CO" (Or Like *"*FABRIQUE NATIONAL HERSTAL"* Or Like *"*VLAM"* and
 ORG_CNTR)="BE") OR Like *"*SOCIETA A RESPONSABILITA LIMITADA"* Like *"*S.Á.R.L"* Or Like
*"*SP. Z O.O"* Or Like *"*S.P.A."* Or Like *"*G.M.BH"* Or Like *"*GGMBH"* Or Like *"* LTÉ"* Or Like
*"*S.P.A."* Or Like *"*GESELLSCHAFT MIT BESCHRAENKTER HAFTUNG"* Or Like *"*SOCIET? PER*
AZIONI" Or Like *"* S.A.R.L."* Or Like *"*SP ZO.O."* Or Like *"*)S.A."* Or Like *"*S.A.R.L."* Or Like *"**
PLC)" Or Like *"*(EURL)"* Or Like *"* EURL"* Or Like *"*HANDELSGMBH"* Or Like *"*SOCIETA*
CONSORTILE PER AZIONI" Or Like *"*CENTRO NACIONAL DE BIOPREPARADOS"* Or Like
*"*INSTITUT FÜR MIKROTECHNIK MAINZ GMBH"* Or Like *"*BANQUE DE FRANCE"* Or Like
*"*SANTA BARBARA RESEARCH CENTER"* Or Like *"*GALDERMA RESEARCH"* &
"DEVELOPMENT" Or Like *"*COSMO RESEARCH INSTITUTE"* or Like *"*RESEARCH INSTITUTE*
OF PETROLEUM PROCESSING, SINOPEC" Or Like *"*CORP,US"* or Like *"* AKIENGESELLSHAFT"*
 Or (UNIFIED_LIST_ORGANIZATION_EPO_AND_USPTO.ORG_NAME) Like *"* AKT.-GES."* Or Like *"**
AKTEINSELLSCHAFT" Or Like *"* AKTIE BOLAG"* Or Like *"* AKTIE BOLAGET"* Or Like *"**
AKTIEBILAG" Or Like *"* AKTIEBOAG"* Or Like *"* AKTIEBOLA"* Or Like *"* AKTIEBOLG"* Or Like
" AKTIEGENSELLSCHAFT"* Or Like *"* AKTIEGOLAG"* Or Like *"* AKTIEGESELLSCHAFT."* Or Like *"**
AKTIEGENSCHEFT" Or Like *"* AKTIEGOLAG"* Or Like *"* AKTIEGESELLSCHAFT"* Or Like *"**
AKTIENBESELLSCHAFT" Or Like *"* AKTIENCESELLSCHAFT"* Or Like *"**
AKTIENDESELLSCHAFT" Or Like *"* AKTIENESELLSCHAFT"* Or Like *"* AKTIENFESELLSCHAFT"*
 Or Like *"* AKTIENGAELLSCHAFT"* Or Like *"* AKTIENGASELLSCHAFT"* Or Like *"* AKTIENGE*
SELLSCHAFT" Or Like *"* AKTIENGESELLSCHAFT"* Or Like *"* AKTIENGEELLSCHAFT"* Or Like *"**
AKTIENGESESELLSCHAFT" Or Like *"* AKTIENGELELLSCHAFT"* Or Like *"**
AKTIENGESELLESCHAFT" Or Like *"* AKTIENGESELLSCHAFT"* Or Like *"**
AKTIENGESELLESCHAFT" Or Like *"* AKTIENGENESELLSCHAFT"* Or Like *"**
AKTIENGENSELLSCHAFT" Or Like *"* AKTIENGESALLSCHAFT"* Or Like *"**
AKTIENGESELLSCHAFT" Or Like *"* AKTIENGESCHAFT"* Or Like *"* AKTIENGESE ILSCHAFT"* Or
 Like *"* AKTIENGESEELLSCHAFT"* Or Like *"* AKTIENGESEELLSCHAFT"* Or Like *"**
AKTIENGESEILSCHAFT" Or Like *"* AKTIENGESEKKSCHAFT"* Or Like *"* AKTIENGESELECHAFT"*
 Or Like *"* AKTIENGESELELLSCHAFT"* Or Like *"* AKTIENGESELI SCHAFT"* Or Like *"**
AKTIENGESELISCHAFT" Or Like *"* AKTIENGESELKSCHAFT"* Or Like *"**
AKTIENGESELKSCHALT" Or Like *"* AKTIENGESELL SCHAFT"* Or Like *"**
AKTIENGESELLACHAFT" Or Like *"* AKTIENGESELLASCHAFT"* Or Like *"**
AKTIENGESELLCHSCHAFT" Or Like *"* AKTIENGESELLCSHAFT"* Or Like *"**
AKTIENGESELLSCHAFT" or Like *"* AKTIESENGESSEL SCHAFT"* Or Like *"**
AKTIGENSELLSCHAFT" Or Like *"* AKTIGNGELLSCHAFT"* Or Like *"* AKTINEGE-SELLSCHAFT"*
 Or Like *"* AKTINEGESSEL SCHAFT"* Or Like *"* AKTLENCESELLSCHAFT"* Or Like *"**
AKTUENFESELLSCHAFT" Or Like *"* ALLALAT"* Or Like *"* ALTIEBOLAG"* Or Like *"* AND C."* Or
 Like *"* AND CO."* Or Like *"* AND COMPAAANY"* Or Like *"* AND COMPANNY"* Or Like *"* AND*
COMPANT" Or Like *"* AND COMPANU"* Or Like *"* AND CONPNANY"* Or Like *"* ANTIEBOLAG"* Or
 Like *"* ANTIENGESELLSCHART"* Or Like *"* APS."* Or Like *"* ATKIENGESELLSCHAFT"* Or Like *"**
B.M." Or Like *"* BESLOTEN VENNOOTSCHAP MET BEPERKTEAANSPRAKELIJKHEID"* Or Like *"**
BETETI TARSASAG" Or Like *"* BHD"* Or Like *"* BT."* Or Like *"* CORP."* Or Like *"* CO, TD"* Or Like
" CO, ** Or Like *"* CO,KG, ** Or Like *"* COINC"* Or Like *"* CORP)"* Or Like *"* CORP,."* Or Like *"**
DA" Or Like *"* DAISHA"* Or Like *"* E C."* Or Like *"* E C.S.R.L/"* Or Like *"* EGMBH"* Or Like *"**
ESTABLISSEMENT AUTONOME DE DROIT PUBLIC" Or Like *"* ESTABLISSEMENT AUTONOME DE*
DROIT PUBLIC" Or Like *"* ETABLISSEMENT AUTONOME DE DROIT PUBLIC"* Or Like *"* FRANCE,*
S.S.A." Or Like *"* G M B H"* Or Like *"* G M B H."* Or Like *"* G,M,B,H"* Or Like *"* G.M.B.H"* Or Like
" G.M,B,H"* or Like *"* GESELLSCHAFT MIS BESCHRANKTER HAFTUNG"* Or Like *"**
GESELLSCHAFT MIT BASCHRANKTER HAFTUNG" Or Like *"* GESELLSCHAFT MIT BE*
SCHRANKTER HAFTUNG" Or Like *"* GESELLSCHAFT MIT BEACHRAENKTER HAFTUNG"* Or Like
" GESELLSCHAFT MIT BECHRANKTER HAFTUNG"* Or Like *"* GESELLSCHAFT MIT BEKRAENKTER*
HAFTUNG" Or Like *"* GESELLSCHAFT MIT BEKRAENKTER HAFTUNG"* Or Like *"* GESELLSCHAFT MIT*
BEESCHRANKTER HAFTUNG" Or Like *"* GESELLSCHAFT MIT BEKRAENKTER HAFTUNG"* Or Like
" GESELLSCHAFT MIT BERSCHRANKTER HAFTUNG"* Or Like *"* GESELLSCHAFT MIT*
BERSCHRANKTER HAFTUNG" Or Like *"* GESELLSCHAFT MIT BERSCHRANKTER HAFTUNG"* Or Like
" GESELLSCHAFT MIT BERSCHRANKTER HAFTUNG"* Or Like *"* GESELLSCHAFT MIT*
BERSCHRANKTER HAFTUNG" Or Like *"* GESELLSCHAFT MIT BES. HAFTUNG"* Or Like *"**

"**COPORATON" Or Like "**COPPORATION" Or Like "**COPRATION" Or Like "**COPRPRATION" Or Like
 Like "**COR PORATION" Or Like "**, LTGD." Or Like "**, LTL." Or Like "**, LTP" Or Like "**, LTR." Or Like
 Like "**, LTS" Or Like "**, LTT" Or Like "**, N.V." Or Like "**, NAAMIOZE VENNOOTSCHAP." Or Like
 Like "**, P.L.C" Or Like "**, P.L.C." Or Like "**, PLC." Or Like "**, S.A." Or Like "**, S.RL" Or Like "**,
 SOCIETE AINONYME" Or Like "**, SOCIETE ANONYNE" Or Like "**, SOCIETE, ANONYME" Or Like
 Like "**, SOCIETAY ANONYME" Or Like "**, SOCIETIES ANONYME" Or Like "**, SP.A" Or Like "**, AB" Or
 Like "**, INC.*" Or Like "**, KG" Or Like "**, LDA." Or Like "**, LLP" Or Like "**.AB" or Like "**GMB*H"
 Or Like "**GMBGH" Or Like "**GMBHC" Or Like "**GMBHH" Or Like "**GMBHW" Or Like
 Like "**GMBHY" Or Like "**GMBKH & KO.KG" Or Like "**GMBKH + KO.KG" Or Like "**GMBKH I KO.KG"
 Or Like "**GMBKH UND KO.KG" Or Like "**GMBKH+KO.KG" Or Like "**GMGBH" Or Like
 Like "**GMMBH" Or Like "**GNMBH" Or Like "**GODUDARST VENNOE PREDPRIYATIE" Or Like
 Like "**GOMPANY" Or Like "**GOSUDARSTVENNOE PREDPRIYATIE" Or Like "**GOSUDARSTVENNOE
 UHITARNOE PREDPRIYATIE" Or Like "**GSELLSCHAFT" Or Like "**GSGELLSCHAFT" Or Like
 Like "**GUMBH" Or Like "**IMCORPORATED" Or Like "**INCARPORATED" Or Like
 Like "**INCOBPORATED" Or Like "**INCOMPORATED" Or Like "**INCONRPORATED" Or Like
 Like "**INCOOPORATED" Or Like "**INCOPRPORATED" Or Like "**INCORAPORATED" Or Like
 Like "**INCORATED" Or Like "**INCORCOPORATED" Or Like "**INCORCORATED" Or Like
 Like "**INCORFORATED" Or Like "**INCORJPORATED" Or Like "**INCOROPATED" Or Like
 Like "**INCOROPATED" Or Like "**INCORPORATED" Or Like "**INCORP3RATED")) Or Like
 Like "**INCORPARETED" Or Like "**INCORPARTED" Or Like "**INCORPOERATED" Or Like
 Like "**INCORPOOATED" Or Like "**INCORPOR TED" Or Like "**INCORPORAITED" Or Like
 Like "**INCORPORARED" Or Like "**INCORPORA-TED" Or Like "**INCORPORATIED" Or Like
 Like "**INCORPORATED" Or Like "**INCORPORETED" Or Like "**INCORPORPORATED" Or Like
 Like "**INCORPORATED" Or Like "**INCORPROATED" Or Like "**INCORPURATED" Or Like
 Like "**INCOSPORATED" Or Like "**INKORPORATED" Or Like "**INKORPOREHJTED" Or Like
 Like "**INKORPOREJTED" Or Like "**INSORPORATED" Or Like "**INURPORATED" Or Like
 Like "**KABASHIKI KAISHU" Or Like "**KABOVNA KLUSHA" Or Like "**KABU SHIKI KAI SHA" Or Like
 Like "**KABU SHIKIGAISHA" Or Like "**KABUCHIKI KASHA" Or Like "**KABUHSIKI KIASHA" Or Like
 Like "**KABUSIKI GAYSHA" Or Like "**KABUSIKI KWAISHA" Or Like "**KOM - GES" Or Like "**KOM
 GES" Or Like "**KOM -GES" Or Like "**KOM. GES" Or Like "**KOM.GES" Or Like "**KOM.-GES" Or
 Like "**KOMAKO GES" Or Like "**KOMM - GES" Or Like "**KOMM GES" Or Like "**KOMM. GES" Or
 Like "**KOMM.-AKT.-GES" Or Like "**KOMM.-GES" or Like "**OSAKEYHTIO" Or Like "**.-S.A." Or Like
 Like "**S.A.R.L." Or Like "**-S.A.R.L." Or Like "**-S.A.S." Or Like "**SARL." Or Like "**SDN. BHD." Or Like
 Like "**SOC COOP. A.R.L." Or Like "**SOC PER AZIONI" Or Like "**SOC' PER AZIONI" Or Like "**-SOC.
 COOP. A R. L." Or Like "**-SOC. COOP. AR.L." Or Like "**-SOC. COOP.A R.L." Or Like "**SOC. II PER
 AZIONI" Or Like "**SOC. PER AXIONI" Or Like "**SOC.PER AZIONI" Or Like "**SOCHIETA PER
 ATSIONI" Or Like "**SOCHIETA' PER ATSIONI" Or Like "**SOCHIETA` PER ATSIONI" Or Like
 Like "**SOCI+TA PER AZIONI" Or Like "**SOCIATA'PER AZIONI" Or Like "**SOCIET A PER AZIONI" Or
 Like "**SOCIET PER AZIONI" Or Like "**SOCIET+ PER AZIONI" Or Like "**SOCIET+ PER AZIONI"
 Or Like "**SOCIET+ PER AZIONI" Or Like "**SOCIET- PER AZIONI" Or Like "**SOCIETA ' PER
 AZIONI" Or Like "**SOCIETA' PE R PER AZIONI" Or Like "**SOCIETA PER ANZIONI" Or Like
 Like "**SOCIETA' PER AZ IONI" Or Like "**SOCIETA PER AZIONI" Or Like "**SOCIETA' PER AZIONI" Or
 Like "**SOCIETA 'PER AZIONI" Or Like "**SOCIETA PER AZIONI" Or Like "**SOCIETA PER
 NZIONI" Or Like "**SOCIETA PER OZIONI" Or Like "**SOCIETA PER PER AZIONI" Or Like
 Like "**SOCIETA PER SZIONI" Or Like "**SOCIETA PER ZIONI" Or Like "**SOCIETA PERAZIONI" Or
 Like "**SOCIETA PERAZIONI")) Or Like "**SOCIETA' PERAZIONI" Or Like "**SOCIETA& PER
 AZIONI" Or Like "**SOCIETA;' PER AZIONI" Or Like "**SOCIETA` PER AZIONI" Or Like
 Like "**SOCIETA'PER AZIONI" Or Like "**SOCIETA'PER AZIONI" Or Like "**SOCIETA' PER AZIONI"
 Or Like "**SOCIETAPER AZIONI" Or Like "**SOCIETA'PER AZIONI" Or Like "**SOCIETE
 AINONYME" Or Like "**SOCIETE ANOMYE" Or Like "**SOCIETE ANOMYME" Or Like "**SOCIETE
 ANONIME" Or Like "**SOCIETE ANONY.)" Or Like "**SOCIETE ANONYM E" Or Like "**SOCIETE
 ANONYNE" Or Like "**SOCIETE PER ACHIONI" Or Like "**SOCIETE PER AZIONI" Or Like
 Like "**SOCIETE' PER AZIONI" Or Like "**SOCIETEANONYME" Or Like "**SOCIETR PER AZIONI" Or
 Like "**SOCIETR PERAZIONI" Or Like "**SOCIETTE PER ASSIONI" Or Like "**SOCIETY ANONYME"
 Or Like "**SOCIETY PER AZIONI" Or Like "**SOCITA PER AZIONI" Or Like "**SOCITA' PER AZIONI"
 Or Like "**SOCITETA PER AZIONI" Or Like "**SOC'PER AZIONI" Or Like "**-SPA." Or Like
 Like "**SPOCKA Z O.O." Or Like "**SPOLKA Z O. O." Or Like "**SPOLKA Z O.O" Or Like "**SPOLKA ZO.O"
 Or Like "**VALLALAT" Or Like "A FUER *" or Like "A G FUER *" Or Like "A. G. FUR *" Or Like
 Like "AG. FUR *" Or Like "AGIEFUER *" Or Like "AKCIJU SABIEDRIBA *" Or Like "AKIEBOLAGET *" Or
 Like "AKIESELSKABET *" Or Like "AKTIBOLAGET *" Or Like "AKTIEBOLACET *" Or Like
 Like "AKTIEBOLAET *" Or Like "AKTIEBOLASET *" Or Like "AKTIEBOLATET *" Or Like
 Like "AKTIEBOLGET *" Or Like "AKTIEBOLOGET *" Or Like "AKTIEBOLAGET *" Or Like
 Like "AKTIENGESSELLSHAFT *" Or Like "AKTIESEISKABET *" Or Like "AKTIESELKABET *" Or Like
 Like "AKTIESELSKAPET *" Or Like "AKTIOBOLAGET *" Or Like "AS *" Or Like "ATIEBOLAGET *" Or
 Like "ESELLSCHAFT*" Or Like "G FUER *" Or Like "GELSELLSCHAFT FUR *" Or Like
 Like "GELSELLSCHAFT*" Or Like "GESELLSCHAFT FUER *" Or Like "GESELLSCHAFT FUER*" Or
 Like "GESELLSCHAFT*" Or Like "GESELLSCGAFT FUR*" Or Like "GESELLSCGAFT*" Or Like

"*KOMMANDIT-GESSELLSCHAFT" Or Like **"*KOMMANDITGESSELLSCHAFT"** Or Like
"*KOMMANDIT-GESSELLSCHAFT" Or Like **"*KOMMANDITGEZELL'SHAFT"** Or Like
"*KOMMANDITGESSELLSCHAFT" Or Like **"*KOMMANDITKESELLSCHAFT"** Or Like
"*KOMMANDITSELLSCHAFT" Or Like **"*KOMMANDITSELLSCHAFT"** Or Like **"*KOMM-GES"** Or
 Like **"*KOMMUNALWIRTSCHAFT"** Or Like **"*KOMONANDET GESECHAFT"** Or Like **"*LIM TED"**
 Or Like **"*LIMITED"** Or Like **"*LIMIDED"** Or Like **"*LIMIGED"** Or Like **"*LIMIIED"** Or Like
"*LIMILED" Or Like **"*LIMITBD"** Or Like **"*LIMITID"** Or Like **"*LIMITRD"** Or Like **"*LIMIYED"** Or
 Like **"*LIM-TED"** Or Like **"*NAAM LOZENENNOOTSCHAP"** Or Like **"*NAAMLOOZE
 VENNOOTSCHAP MAATSCHAP"** Or Like **"*NAAMLOOZE VENOOTSCHAAP"** Or Like
"*NAAMLOOZE VENOOTSCHAP" Or Like **"*NAAMLOOZE-VENOOTSCHAP"** Or Like **"*NAAMLOZE
 VENNNOTSCHAP"** Or Like **"*NAAMLOZE VANNOOTSCHAP"** Or Like **"*NAAMLOZE VE
 NNOOTSCHAP"** Or Like **"*NAAMLOZE VEN NOOTSCHAP"** Or Like **"*NAAMLOZE
 VENNDOTSCHAP"** Or Like **"*NAAMLOZE VENNETSCHAP"** Or Like **"*NAAMLOZE
 VENNOOSCHAP"** Or Like **"*NAAMLOZE VENNOOSTSCHAP"** Or Like **"*NAAMLOZE VENNOOT
 SCHAP"** Or Like **"*NAAMLOZE VENNOOTSHAP"** Or Like **"*NAAMLOZE VENNOTSHAP"** Or Like
"*NAAMLOZE VENNOTTSCHAP" Or Like **"*NAAMLOZE VENNOUTSCHAP"** Or Like **"*NAAMLOZE
 VENOOTSHAP"** Or Like **"*NAAMLOZE VERNNOOTSCHAP"** Or Like **"*NAAMLOZEVENNOTSCHAP"**
 Or Like **"*NAAMLOZEVENOOTSCHAP"** Or Like **"*CORFPORATION"** Or Like **"*CORMPANY"** Or Like
"*CORNPANY" Or Like **"*COROPERATION"** Or Like **"*COROPORATION"** Or Like **"*CORORATON"**
 Or Like **"*CORPORATION"** Or Like **"*CORPARATED"** Or Like **"*CORPOARATION"** Or Like
"*CORPOEATION" Or Like **"*CORPOLATION"** Or Like **"*CORPOPATION"** Or Like
"*CORPORAITION" Or Like **"*CORPORAQTION"** Or Like **"*CORPORASTION"** Or Like
"*CORPORAT ION" Or Like **"*CORPORATATION"** Or Like **"*CORPORATION"** Or Like
"*CORPORATIAON" Or Like **"*CORPORATIOAN"** Or Like **"*CORPORATIOH"** Or Like
"*CORPORATIOHN" Or Like **"*C'ORPORATION"** Or Like **"*CORPORATIOON"** Or Like
"*CORPORATOR" Or Like **"*CORPORATTION"** Or Like **"*CORPORATION"** Or Like
"*CORPOROATION" Or Like **"*CORPORPORATION"** Or Like **"*CORPOTATION"** Or Like
"*CORPRORATION" Or Like **"*CORRORATION"** Or Like **"*CORRPORATION"** Or Like **"*E C.S.A.S."**
 Or Like **"*E C.-S.A.S."** Or Like **"*EOMPANY"** Or Like **"*ESTABLISSEMENT AUTONOME DE DROIT
 PUBLIC"** Or Like **"*FESELLSCHAFT"** Or Like **"*GASELLSCHAFT"** Or Like **"*GE SELLSCHAFT"** Or
 Like **"*GEDSELLSCHAFT"** Or Like **"*GEGELLSCHAFT"** Or Like **"*GELELLSCHAFT"** Or Like
"*GELLSCHAFT" Or Like **"*GELLSCHFT"** Or Like **"*GELSELLSCHAFT"** Or Like
"*GESCHELLSCHAFT" Or Like **"*GESEILSCHAFT"** Or Like **"*GESEKKSCHAFT"** Or Like **"*GESEL
 LSCHAFT"** Or Like **"*GESELISCHAFT"** Or Like **"*GESELL SCHAFT"** Or Like **"*GESELL-
 SCHAFT"** Or Like **"*GESELLACHAFT"** Or Like **"*GESELLASCHAFT"** Or Like **"*GESELLCHAFT"** Or Like
"*GESELLESSCHAFT" Or Like **"*GESELLSCHAFT"** Or Like **"*GESELLSCGAFT"** Or Like
"*GESELLSCH" Or Like **"*GESELLSCHA"** Or Like **"*GESELLSCHAFT"** Or Like
"*GESELLSCHAF" Or Like **"*GESELLSCHAFRT"** Or Like **"*GE-SELLSCHAFT"** Or Like
"*GESELLSCHAFTEN" Or Like **"*GESELLSCHAFTER"** Or Like **"*GESELLSCHAR"** Or Like
"*GESELLSCHAT" Or Like **"*GESELLSCHATT"** Or Like **"*GESELLSCHFAT"** Or Like
"*GESELLSCHFT" Or Like **"*GESELLSCHIFT"** Or Like **"*GESELLSHAFT"** Or Like
"*GESELLSLCHAFT" Or Like **"*GESELLSCHAFT"** Or Like **"*GESERLLSCHAFT"** Or Like
"*GESELLSCHAFT" Or Like **"*GESESSLCHAFT"** Or Like **"*GESLLSCHAFT"** Or Like
"*GESSELLSCHAFT" Or Like **"*GESSELSCHAFT"** Or Like **"*GIMBH"** Or Like **"*GM BH"** Or Like
"*GMABH" Or Like **"*GMB H"** Or Like **"* SRL"** Or Like **"* SR.O"** Or Like **"* STE ANONYME"** Or Like
"* TABUSHIKI" Or Like **"* TIMITED"** Or Like **"* TTD."** Or Like **"* VAALLALAT"** Or Like **"*
 VALLALAT"** Or Like **"* VALLALATA"** Or Like **"* VALLATAT"** Or Like **"* VALLSLAT"** Or Like **"*
 XAISHA"** Or Like **"* YUGEN GAISHA"** Or Like **"* YUGEN KAISYA"** Or Like **"* YUUGEN KAISYA"** Or
 Like **"* ZARKORUEN MUKODO RESZVENYTARSASAG"** Or Like **"* ZARTKOER..EN M.K.D.
 RESZVENYTARSASAG"** Or Like **"* ZARTKOERUEEN MUEKOEDOE RESZVENYTARSASAG"** Or Like
"* ZARTKOERUEN MUKOEDO RESZVENYTARSA" Or Like **"* ZARTKOERUEN MUKOEDO
 RESZVENYTARSASAG"** Or Like **"* ZARTKOR EN M KOD RESZVENYTARSASAG"** Or Like **"*
 ZARTKORUEN MUKO+DO+RESVENYTARSASAG"** Or Like **"* ZARTKORUEN MUKODO
 RESVENTYTARSASAG"** Or Like **"* ZARTKORUEN MUKODO RESZVENYTARSASAG"** Or Like **"*
 ZRT."** Or Like **"*& C. -S.A.S."** Or Like **"*& C. S.A.S."** Or Like **"*& C.S.A.S."** Or Like **"*& C.-S.A.S."** Or
 Like **"*& COMAPNY"** Or Like **"*& COPMANY"** Or Like **"*(SARL"** Or Like **"*(SOCETE ANONYME)"**
 Or Like **"*(SOCI E/ TE ANONYME)"** Or Like **"*(SOCIET E ANONYME"** Or Like **"*(SOCIETA
 ANONYME)"** Or Like **"*(SOCIETE A RESPONSABILITE LIMITE)"** Or Like **"*(SOCIETE AMONYME)"**
 Or Like **"*(SOCIETE ANANYME)"** Or Like **"*(SOCIETE ANNONYME)"** Or Like **"*(SOCIETE ANO
 NYME)"** Or Like **"*(SOCIETE ANOMYME)"** Or Like **"*(SOCIETE ANONY.)"** Or Like **"*(SOCI'ETE'
 ANONYME)"** Or Like **"*(SOCIETE ANOYME)"** Or Like **"*(SOCIETE PAR ACTIONS SIMPLIFEE)"** Or
 Like **"*(SOCIETE PAR ACTIONS SIMPLIFIEE)"** Or Like **"*(SOCIETE) ANONYME"** Or Like
"*(SOCIETEANONYME)" Or Like **"*(SOCIETETE ANONYME)"** Or Like **"*S.A."** Or Like **"*, A.B."** Or
 Like **"*, A.G"** Or Like **"*, COI."** Or Like **"*, COM."** Or Like **"*, DMBH"** Or Like **"*, GHBH"** Or Like **"*,
 GMBN"** Or Like **"*, INCC"** Or Like **"*, INCE"** Or Like **"*, INCORPOARATED"** Or Like **"*,
 INCORPOATED"** Or Like **"*, INCS"** Or Like **"*, INCS."** Or Like **"*, INCV"** Or Like **"*, INCV."** Or Like
"*, INCX." Or Like **"*, IND"** Or Like **"*, INDORPORATED"** Or Like **"*, INK"** Or Like **"*, INK."** Or Like

*STANFORD JUNIOR** or like **INGENIEURHOCHSCHULE** or like *BRUSS G. UNIV** or like **UNIV** or like **UNIVESITY** or like **, CAS* or like **, C.A.S.**;

STEP 2.3: UNIVERSITY SEARCH CASE BASE: Exact matches

```
UPDATE SEARCH_KEY INNER JOIN TABLE NAME ON SEARCH_KEY.SEARCH_KEY = TABLE
NAME.ORG_NAME SET TABLE NAME.ORG_TYPE_4 = 1, TABLE NAME.ORG_TYPE_1 = Null, TABLE
NAME.ORG_TYPE_2 = Null, TABLE NAME.ORG_TYPE_3 = Null, TABLE NAME.ORG_TYPE_5 = Null,
TABLE NAME.ORG_TYPE_6 = Null, TABLE NAME.ORG_TYPE_7 = Null
WHERE (((SEARCH_KEY.MATCH_TYPE)="EXACT") AND ((SEARCH_KEY.SECTOR_CODE)=3));
```

STEP 3.1: GOVERNMENT & NON-PROFIT SEARCH RULE BASE

```
UPDATE TABLE NAME SET TABLE NAME.ORG_TYPE_3 = 1
WHERE ORG_NAME Like *SECRETARY* Or Like *AUTHORITY* Or Like *RESEARCH COUNCIL*
Or Like *COUNCIL* Or Like *BOARD* Or Like * NATIONAL* Or Like *AGENCY* Or Like
*COUNTY* Or Like *MINISTER* Or Like *COMMISSARIAT* Or Like *AGENCE* Or Like
‘LETAT*’ or like ‘ETAT*’ or like ‘* ETAT *’ or like ‘* ETAT’ or like ‘* D'ETAT *’ Or Like
*CHAMBRE* Or Like * CITY * Or like "CITY *" Or like "* CITY" Or Like "* STATE *" Or like "STATE
*" Or like "* STATE" Or Like "*GOVERNMENT* Or Like "*MINISTRY*" Or Like "*COMMONWEALTH*"
Or Like "*SECRETARIAT*" Or Like "*REPUBLIC*" Or Like "*MINISTERO*" Or Like "*MINISTRE*" Or
Like "*HER MAJESTY*" Or Like "*GOVERNOR*" Or Like "*NAZIONALE*" Or Like "*MINISTER*" Or
Like "*NACIONAL*" Or Like "*ADMINISTRATOR*" Or Like "* VILLE *" Or Like "* STAAT*" Or Like
"STAAT *" Or Like "*AMMINISTRAZIONE*" Or Like "* STATO *" Or Like "*PREFECTURE*" Or Like
"*THE QUEEN*" Or Like "*GOVERNMENT*" Or Like "*GOVERNEMENT*" Or Like "* MINISTRO*"
Or Like "* MINISTRI*" Or Like "VILLE *" Or Like "*GOVERNER *" Or Like "STADT *" Or Like
"*PREFECTURE" Or Like "AMMINISTRAZIONE*" AND TABLE NAME.ORG_TYPE_2 Is Null AND
TABLE NAME.ORG_TYPE_4 Is Null Or Like "*COMMISSION" Or Like "BUNDESANSTALT*" Or Like
"BUNDESREPUBLIK*" Or Like "*-KEN" Or Like "COMISSARIAT*" Or Like "COMMISARIAT*" Or Like
"COMMISSARAIT*" Or Like "COMMISSARAT*" Or Like "COMMISSARIET*" Or Like "COMMISSRIAT*"
Or Like "COMMUNAUTÉ*" Or Like "COMMUNAUTE*" Or Like "CONFEDERATED TRIBES*" Or Like
"COOUNCIL OF*" Or Like "COUCIL OF*" Or Like "COUNSEL OF*" Or Like "*BUNDESANSTALT" Or
Like "DEN PRAESIDENTEN*" Or Like "GEZONDHEIDSDIENST*" Or Like "*BOTANICAL GARDEN" Or
Like "*PREFECTURE)" Or Like "PRESIDENZA DEL CONSIGLIO DEI MINISTRI*" Or Like "PRESIDENZA
DEL CONSIGLIO DEL MINISTRI" Or Like "* POLICE *" Or like "POLICE *" Or like "* POLICE" Or Like
"*MUNICIPAL UTILITY DISTRICT*" Or Like "PRESIDENZA DEL CONSIGLIO DEI MINISTRI" Or Like
"*DEPARTMENT OF AGRICULTURE*" or Like "*INSTIT*" Or Like "* INST.*" Or Like "*INSTYTUT*" Or
Like "*ISTITUTO*" Or Like "*INDUSTRIAL TECHNOLOGY RESEARCH *" Or Like "*INSTYTUT*" Or
Like "*ISTITUTO *" Or Like "*INTITUTE*" Or Like "*INSITUTE*" Or Like "*INSITUT*" Or Like "INST.*"
Or Like "*KENKYUSHO*" Or Like "*FONDATION*" Or Like "*FOUNDATION*" Or Like "*FOUNDATION*"
Or Like "*FONDATIONE*" Or Like "*FEDERATION*" Or Like "*COOPERATIVE*" Or Like
"*ASSOCIATION*" Or Like "*SOCIETY*" Or Like "*TRUST*" Or Like "*STIFTUNG*" Or Like
"*STICHTING*" Or Like "* E.V."* Or Like "* E.V.*" Or Like "* E.V,*" or like "* E.V" Or Like "* VZW*" Or
Like "* V.Z.W.*" Or Like "*ASSOC.*" Or Like "*VERENINING*" Or Like "* E. V.*" Or Like
"*ASOCIACION*" Or Like "*ASSOCIAZIONE*" Or Like "*BLOOD TRANSFUSION SERVICE*" Or Like
"*TRANSFUSION SANGUINE*" Or Like "*FUNDACAO*" Or Like "*FUNDACION*" Or Like
"*FUNDACIO*" Or Like "* ASBL" Or Like "* A.B.S.L."* Or Like "* ASBL *" Or Like "* A.B.S.L. *" Or Like
"*BLOOD SERVICES*" Or Like "*BLOOD TRANSFUSION*" Or Like "VERENINING*" Or Like "*BLOOD
CENTER*" Or Like "*FUNDAÇAO*" Or Like "*FUNDACIÒ*" Or Like "*CHURCH*" Or Like
"*MINISTRIES*" AND TABLE NAME.ORG_TYPE_2 Is Null AND TABLE NAME.ORG_TYPE_4 Is Null;
```

STEP 3.2: GOVERNMENT & NON-PROFIT SEARCH CASE BASE

```
UPDATE TABLE NAME SET TABLE NAME.ORG_TYPE_3 = 1, TABLE NAME.ORG_TYPE_1 = Null,
TABLE NAME.ORG_TYPE_2 = Null, TABLE NAME.ORG_TYPE_4 = Null, TABLE NAME.ORG_TYPE_5 =
Null, TABLE NAME.ORG_TYPE_6 = Null, TABLE NAME.ORG_TYPE_7 = Null
where ORG_NAME like "* EUROPÄISCHE GEMEINSCHAFT*" Or Like "*CANTON ZURICH" Or Like
"*DEPARTMENT OF CONSERVATION AND LAND MANAGEMENT*" Or Like "*DEPARTMENT OF
ENERGY MINES AND RESOURCES*" Or Like "*DEPARTMENT OF HEALTH AND HUMAN SERVICES*"
Or Like "*DEPARTMENT OF HEALTH THE EXECUTIVE YUAN*" Or Like "*DEPARTMENT OF SCIENCE
& TECHNOLOGY*" Or Like "*DEPARTMENT OF SCIENCE AND TECHNOLOGY*" Or Like
"*DEPARTMENT OF VETERANS AFFAIRS*" Or Like "*DEPT. OF AGRICULTURE*" Or Like "*DEPT. OF
VETERANS AFFAIRS*" Or Like "*EURATOM*" Or Like "*EUROPEAN ATOMIC ENERGY
COMMUNITY*" Or Like "*EUROPEAN COMMISSION*" Or Like "*EUROPEAN COMMUNITY*" Or Like
"*EUROPEAN ECONOMIC COMMUNITY*" Or Like "*EUROPESE ECONOMISCHE GEMEENSCHAP*"
```

STEP 3.3: GOVERNMENT SEARCH CASE BASE: Exact matches

```
UPDATE SEARCH_KEY INNER JOIN TABLE NAME ON SEARCH_KEY.SEARCH_KEY = TABLE
NAME.ORG_NAME SET TABLE NAME.ORG_TYPE_3 = 1, TABLE NAME.ORG_TYPE_1 = Null, TABLE
NAME.ORG_TYPE_2 = Null, TABLE NAME.ORG_TYPE_4 = Null, TABLE NAME.ORG_TYPE_5 = Null,
TABLE NAME.ORG_TYPE_6 = Null, TABLE NAME.ORG_TYPE_7 = Null
WHERE (((SEARCH_KEY.MATCH_TYPE)="EXACT") AND ((SEARCH_KEY.SECTOR_CODE)=3));
```

STEP 4.1: HOSPITAL SEARCH RULE BASE

```
UPDATE TABLE NAME SET TABLE NAME.ORG_TYPE_5 = 1
WHERE ORG_NAME Like "*HOSPITAL*" Or Like "*MEDICAL CENTER*" Or Like "*MEDICAL
CENTRE*" Or Like "*ZIEKENHUIS*" Or Like "*HOPITAL*" Or Like "*HOPITAUX*" Or Like
"*HOSPITALET*" Or Like "* CLINIC *" Or like "CLINIC *" Or like "* CLINIC" Or Like "*OSPITALIERI*"
Or Like "*OSPETALE*" Or Like "*NOSOKOMIO*" Or Like "*HOSPITALARIO*" Or Like "*OSPEDALE*"
Or Like "*POLICLINICO*" Or Like "*KORHAZ*" Or Like "*KLINIKA*" Or Like "*NEMOCNICE*" Or Like
"*SYGEHUS*" Or Like "*SYGEHUSET*" Or Like "*AMTS SYGEHUS*" Or Like "*AMTSSYGEHUS*" Or
Like "*KRANKENHAUS*" Or Like "*KLINIK*" Or Like "*POLIKLINIK*" Or Like "*KLINIKUM*" Or Like
"*UNIVERSITAETSKLINIK*" Or Like "* SPITAL *" Or like "* SPITAL" Or like "SPITAL *" Or Like
"*HAIGLA*" Or Like "*HOSPIDAL*" Or Like "*KLIINIK*" Or Like "*KLINIKKA*" Or Like "*SAIRAALA*"
Or Like "*KESKUSSAIRAALA*" Or Like "* CLINIQUE *" Or like "* CLINIQUE" Or like "CLINIQUE *" Or Like
"*NOSOCOMIO*" Or Like "* CLINICA *" Or like "* CLINICA" Or like "* CLINICA *" Or Like
"*POLICLINICA*" Or Like "*SLIMNICA*" Or Like "*STACIONARS*" Or Like "*LIGONINÉ*" Or Like
"*SYKEHUS*" Or Like "*SZPITAL*" Or Like "*KLINIKA*" Or Like "*BOLNHITSA*" Or Like
"*BOLNITSA*" Or Like "*BOLNYITSA*" Or Like "*NEMOCNICA*" Or Like "*STANICA*" Or Like
"*STREDISKO*" Or Like "*BOLNISN*" Or Like "*SJUKHUS*" Or Like "*SJUKHUSET*" Or Like "*
HOPSITAL*" Or Like "*HÔPITAL*" Or Like "*HOSPITAUX*" Or Like "*L'HOSPITALET*" Or Like "*
HOSP.*" Or Like "*HOSITAL*";
```

STEP 4.2: HOSPITAL SEARCH CASE BASE

```
UPDATE TABLE NAME SET TABLE NAME.ORG_TYPE_5 = 1, TABLE NAME.ORG_TYPE_1 = Null,
TABLE NAME.ORG_TYPE_2 = Null, TABLE NAME.ORG_TYPE_3 = Null, TABLE NAME.ORG_TYPE_4 =
Null, TABLE NAME.ORG_TYPE_6 = Null, TABLE NAME.ORG_TYPE_7 = Null
WHERE ORG_NAME Like "*CEDAR-SINAI HEALTH SYSTEM, ET AL*" Or Like "*CENTRE CLAUDIUS
REGAUD*" Or Like "*DANA FARBER CANCER INST.*" Or Like "*DANA-FARBER CANCER
INSITUTE*" Or Like "*DANA-FARBER CANCER INSTITUTE*" Or Like "*EYE & EAR INFIRMARY*" Or
Like "*INTEGRIS BAPTIST MEDICAL CTR.*" Or Like "*LASARETT*" Or Like "*L'HOTEL-DIEU DE
MONTREAL*" Or Like "*MEMORIAL SLOANE KITTERING CANCER CENTER*" Or Like "*MEMORIAL
SLOAN-KETTERING*" Or Like "*MEMPHIS EYE & CATARACT*" Or Like "*MEMPHIS EYE &
CATARACT*" Or Like "BAYCREST CENTRE FOR GERIATRIC CARE*" Or Like "CANCER THERAPY &
RESEARCH CENTER*" Or Like "CANCER THERAPY AND RESEARCH CENTER*" Or Like "*DANA-
FARBER CANCER INSTITUTE*" Or Like "*DANA FARBER CANCER INSTITUTE*");
```

STEP 4.3: HOSPITAL SEARCH CASE BASE: Exact matches

```
UPDATE SEARCH_KEY INNER JOIN TABLE NAME ON SEARCH_KEY.SEARCH_KEY = TABLE
NAME.ORG_NAME SET TABLE NAME.ORG_TYPE_5 = 1, TABLE NAME.ORG_TYPE_1 = Null, TABLE
NAME.ORG_TYPE_2 = Null, TABLE NAME.ORG_TYPE_3 = Null, TABLE NAME.ORG_TYPE_4 = Null,
TABLE NAME.ORG_TYPE_6 = Null, TABLE NAME.ORG_TYPE_7 = Null
WHERE (((SEARCH_KEY.MATCH_TYPE)="EXACT") AND ((SEARCH_KEY.SECTOR_CODE)=5));
```

STEP 5.1: INDIVIDUAL SEARCH RULE BASE

```
UPDATE TABLE NAME SET TABLE NAME.ORG_TYPE_1 = 1
WHERE ((ORG_NAME Like "*,*") AND ((TABLE NAME.ORG_TYPE_2) Is Null) AND ((TABLE
NAME.ORG_TYPE_3) Is Null) AND ((TABLE NAME.ORG_TYPE_4) Is Null) AND ((TABLE
NAME.ORG_TYPE_5) Is Null) AND ((TABLE NAME.ORG_TYPE_6) Is Null));
```

```
UPDATE TABLE NAME SET TABLE NAME.ORG_TYPE_1 = 1
WHERE ((ORG_NAME Like "*DIPL.-ING.*" Or Like "*PROF.*" Or Like "*DR.*" Or Like "*DECÉDÉ*" Or
Like "*DECEASED*" Or Like "*DIPL. ING.*" Or Like "*PH.D*" Or Like "*DIPL.-GEOGR.*" Or Like
"*ING.*" Or Like "*(GRAD.)*" Or Like "*DIPL. PHYS.*" Or Like "*DIPL.-WIRTSCH.-ING.*" Or Like
```

"*DOTT.-ING.*" Or Like "*ING.-GRAD.*" Or Like "*LEGALLY REPR.*" Or Like "*(JR.)*" Or Like "*DIPL.*" Or Like "*ING., DIPL.*" Or Like "*DIPL.-CHEM.*" Or Like "*LEGALLY REPRESENTED*" Or Like "*DIPL.-PHYS.*" Or Like "*DIPL.-BETRIEBSWIRT*" Or Like "*ÉPOUSE*" Or Like "*NÉE*" Or Like "*LEGALLY REPRESENTED BY*" Or Like "*GES. VERTRETEN DURCH*" Or Like "*LA SUCCESSION*" Or Like "*DÉCÉDÉ*" Or Like "*JR." Or Like "*EPOUSE*" Or Like "*VERSTORBENEN ERFINDERS*" Or Like "*EPSE.*" Or Like "*REPRÉSENTÉE PAR SON *LÉGAL*" Or Like "* GEB.*" Or Like "*LEGAL REPRESENTATIVE OF*" Or Like "*VERSTORBEN*" Or Like "* NEE*" Or Like "*GEBORENE*") AND ((TABLE NAME.ORG_TYPE_2) Is Null) AND ((TABLE NAME.ORG_TYPE_3) Is Null) AND ((TABLE NAME.ORG_TYPE_4) Is Null) AND ((TABLE NAME.ORG_TYPE_5) Is Null) AND ((TABLE NAME.ORG_TYPE_6) Is Null) OR ((ORG_NAME Like "*VERSTORBEN ERFINDERS*" Or Like "* NÉE*" Or Like "* NEÉ*" Or Like "*ÉPOSE*" Or Like "*HÉRITIÈRE*" Or Like "*HERITIERE*" Or Like "*GEBOREN*" Or Like "*DESEASED*" Or Like "*VERTRETEN DURCH*") AND ((TABLE NAME.ORG_TYPE_2) Is Null) AND ((TABLE NAME.ORG_TYPE_3) Is Null) AND ((TABLE NAME.ORG_TYPE_4) Is Null) AND ((TABLE NAME.ORG_TYPE_5) Is Null) AND ((TABLE NAME.ORG_TYPE_6) Is Null));

UPDATE TABLE NAME SET TABLE NAME.ORG_TYPE_1 = 1
WHERE ((ORG_NAME Like "*", *) AND ((TABLE NAME.ORG_TYPE_2) Is Null) AND ((TABLE NAME.ORG_TYPE_3) Is Null) AND ((TABLE NAME.ORG_TYPE_4) Is Null) AND ((TABLE NAME.ORG_TYPE_5) Is Null) AND ((TABLE NAME.ORG_TYPE_6) Is Null) AND ((TABLE NAME.Length_org)<41));

STEP 5.2: INDIVIDUAL SEARCH CASE BASE

UPDATE TABLE NAME SET TABLE NAME.ORG_TYPE_1 = 1
WHERE ((ORG_NAME Like "BARAM, MARTIN (VERSTORBEN)*" Or Like "ELMQVIST, ORVAR(DECEASED)*" Or Like "HOLMBERG, GÖTE ESKIL YNGVE*" Or Like "SCHNEIDER, BERNARDUS JOHANNES*" Or Like "VAN DER ZANDEN, JOHANNES PETRUS ANDREAS*" *or Like "MICHAEL*" Or Like "DAVID*" Or Like "JOHN*" Or Like "ROBERT*" Or Like "JAMES*" Or Like "THOMAS*" Or Like "RICHARD*" Or Like "WILLIAM*" Or Like "MARK*" Or Like "PETER*" Or Like "PAUL*" Or Like "DANIEL*" Or Like "STEVEN*" Or Like "JOSEPH*" Or Like "CHRISTOPHER*" Or Like "STEPHEN*" Or Like "BRIAN*" Or Like "JEFFREY*" Or Like "CHARLES*" Or Like "ANDREW*" Or Like "SCOTT*" Or Like "ERIC*" Or Like "KEVIN*" Or Like "MARTIN*" Or Like "TIMOTHY*" Or Like "KENNETH*" Or Like "GARY*" Or Like "FRANK*" Or Like "GREGORY*" Or Like "DONALD*" Or Like "GEORGE*" Or Like "MATTHEW*" Or Like "RONALD*" Or Like "EDWARD*" Or Like "PATRICK*" Or Like "DOUGLAS*" Or Like "ANTHONY*" Or Like "ALAN*" Or Like "BRUCE*" Or Like "JONATHAN*" Or Like "JASON*" Or Like "ALEXANDER*" Or Like "ANDREAS*" Or Like "CHRISTIAN*" Or Like "PHILIP*" Or Like "DENNIS*" Or Like "ROGER*" Or Like "KEITH*" Or Like "STEFAN*" Or Like "HIROSHI*" Or Like "LARRY*" Or Like "CRAIG*" Or Like "MARC*" Or Like "TAKASHI*" Or Like "STEVE*" Or Like "RAYMOND*" Or Like "WOLFGANG*" Or Like "TODD*" Or Like "LAWRENCE*" Or Like "WALTER*" Or Like "GERALD*" Or Like "KLAUS*" Or Like "JAN*" Or Like "CARL*" Or Like "CHRIS*" Or Like "IAN*" Or Like "NICHOLAS*" Or Like "MARKUS*" Or Like "HIROYUKI*" Or Like "HANS*" Or Like "JOSE*" Or Like "BENJAMIN*" Or Like "WAYNE*" Or Like "JACK*" Or Like "KARL*" Or Like "RUSSELL*" Or Like "ARTHUR*" Or Like "VICTOR*" Or Like "HENRY*" Or Like "JERRY*" Or Like "ADAM*" Or Like "DAN*" Or Like "VINCENT*" Or Like "ALBERT*" Or Like "BARRY*" Or Like "KENJI*" Or Like "JEFF*" Or Like "SIMON*" Or Like "TERRY*" Or Like "JOEL*" Or Like "SUSAN*" Or Like "TAKESHI*" Or Like "RALPH*" Or Like "MARY*" Or Like "JON*" Or Like "AKIRA*" Or Like "NEIL*" Or Like "PHILIPPE*" Or Like "BERND*" Or Like "JAY*" Or Like "BRYAN*" Or Like "MIKE*" Or Like "SAMUEL*" Or Like "MARIA*" Or Like "SATOSHI*" Or Like "SEAN*" Or Like "FREDERICK*" Or Like "MATTHIAS*" Or Like "JENNIFER*" Or Like "BERNARD*" Or Like "TOM*" Or Like "KURT*" Or Like "MAKOTO*" Or Like "PIERRE*" Or Like "BRADLEY*" Or Like "VLADIMIR*" Or Like "RYAN*" Or Like "HOWARD*" Or Like "ERIK*" Or Like "KOJI*" Or Like "MICHEL*" Or Like "GLENN*" Or Like "LOUIS*" Or Like "MASAHIRO*" Or Like "ROLAND*" Or Like "GERHARD*" Or Like "JURGEN*" Or Like "DALE*" Or Like "JOHANNES*" Or Like "KAREN*" Or Like "ULRICH*" Or Like "WERNER*" Or Like "JEREMY*" Or Like "DIRK*" Or Like "JEAN*" Or Like "ALEX*" Or Like "RANDALL*" Or Like "ATSUSHI*" Or Like "PHILLIP*" Or Like "RALF*" Or Like "AARON*" Or Like "EUGENE*" Or Like "ROY*" Or Like "GREG*" Or Like "RAINER*" Or Like "DEAN*" Or Like "GORDON*" Or Like "FRANCIS*" Or Like "OLIVER*" Or Like "FRED*" Or Like "MANFRED*" Or Like "UWE*" Or Like "HERBERT*" Or Like "HARRY*" Or Like "RANDY*" Or Like "KIM*" Or Like "KEN*" Or Like "JIM*" Or Like "LINDA*" Or Like "YOUNG*" Or Like "LISA*" Or Like "JENS*" Or Like "STUART*" Or Like "ANDRE*" Or Like "HAROLD*" Or Like "GUY*" Or Like "ALLEN*" Or Like "JOSHUA*" Or Like "STEPHAN*" Or Like "JOACHIM*" Or Like "MARCO*" Or Like "ANDREA*" Or Like "CHEN*" Or Like "TIM*" Or Like "DIETER*" Or Like "MARIO*" Or Like "ELIZABETH*" Or Like "TONY*" Or Like "BARBARA*" Or Like "PATRICIA*" Or Like "ANTONIO*" Or Like "ALFRED*" Or Like "HELMUT*" Or Like "JUAN*" Or Like "KENICHI*" Or Like "DEREK*" Or Like "HARALD*" Or Like "THEODORE*" Or Like "CHRISTOPH*" Or Like*

*"YUJI * Or Like "ALAIN * Or Like "LEONARD * Or Like "BRENT * Or Like "ROLF * Or Like "HIDEKI * Or Like "YASUHIRO * Or Like "GEOFFREY * Or Like "JOE * Or Like "BERNHARD * Or Like "CARLOS * Or Like "*FRANS" Or Like "*HANS" Or Like "* FIRMIN * Or Like "* FIRMIN" Or Like "*KLAUS" Or Like "*LARS" Or Like "*, AKIRA" Or Like "*MATS" Or Like "*CLAUS" Or Like "*CLAUDIO" Or Like "*KLAAS" Or Like "*, KLAAS" Or Like "MILLS, * Or Like "*CLAES" Or Like "KAWASAKI, * Or Like "RENAULT, * Or Like "*NIKOLAUS" Or Like "*NICOLAAS" Or Like "*NICKOLAOS" Or Like "*NIKOLAOS" Or Like "*BALAZS" or like *NICOLAOS or like *WILLIAMS or like *MELAAS or like *GERVAIS or like *MORAIS or like *KRAUS or like *ADAMS or like *EVANS or like *CLAAS or like *CHRISTIANS or like *DOUGLAS or like *KEATS or like *YEOMANS or like *ISAACS or like RUTHERFORD * or like * CLIFFORD * or like * ORFORD * or like CLIFFORD * or like *, FORD*) AND ((TABLE NAME.ORG_TYPE_2) Is Null) AND ((TABLE NAME.ORG_TYPE_3) Is Null) AND ((TABLE NAME.ORG_TYPE_4) Is Null) AND ((TABLE NAME.ORG_TYPE_5) Is Null) AND ((TABLE NAME.ORG_TYPE_6) Is Null) AND ((TABLE NAME.ORG_TYPE_7) Is Null));*

STEP 5.3: INDIVIDUAL SEARCH CASE BASE: Exact matches

UPDATE SEARCH_KEY INNER JOIN TABLE NAME ON SEARCH_KEY.SEARCH_KEY = TABLE NAME.ORG_NAME SET TABLE NAME.ORG_TYPE_1 = 1, TABLE NAME.ORG_TYPE_2 = Null, TABLE NAME.ORG_TYPE_3 = Null, TABLE NAME.ORG_TYPE_4 = Null, TABLE NAME.ORG_TYPE_5 = Null, TABLE NAME.ORG_TYPE_6 = Null
WHERE (((SEARCH_KEY.MATCH_TYPE)="EXACT") AND ((SEARCH_KEY.SECTOR_CODE)=1));

STEP 6: OTHER/UNKNOWN SEARCH

UPDATE TABLE NAME SET TABLE NAME.ORG_TYPE_1 = Null, TABLE NAME.ORG_TYPE_2 = Null, TABLE NAME.ORG_TYPE_3 = Null, TABLE NAME.ORG_TYPE_4 = Null, TABLE NAME.ORG_TYPE_5 = Null, TABLE NAME.ORG_TYPE_6 = Null, TABLE NAME.ORG_TYPE_7 = 1
WHERE (((TABLE NAME.ORG_TYPE_1) Is Null) AND ((TABLE NAME.ORG_TYPE_2) Is Null) AND ((TABLE NAME.ORG_TYPE_3) Is Null) AND ((TABLE NAME.ORG_TYPE_4) Is Null) AND ((TABLE NAME.ORG_TYPE_5) Is Null) AND ((TABLE NAME.ORG_TYPE_6) Is Null));

STEP 7: CONDITIONAL RULES FOR ORGANISATIONS WITH MULTIPLE CODES OR INCORRECT CODES

E.g. a patentee name has the words University, Foundation and a company legal form eg. LTD. The sector codes 2, 3 and 4 are allocated to the name (Georgia State University Research Foundation, INC.). This is corrected by the conditional rule: if University and Foundation are both in the patentee name then the sector code 4 should be given; *Carl Zeiss Stiftung Trading As Schott Glaswerke* received codes 2 and 3 with a conditional rule code 2 was assigned

1) Sector code: Company when sector codes 2 and 3 originally assigned

UPDATE TABLE NAME SET TABLE NAME.ORG_TYPE_2 = 1, TABLE NAME.ORG_TYPE_3 = Null,
WHERE (((TABLE NAME.ORG_TYPE_2)=1) AND ((TABLE NAME.ORG_TYPE_3)=1) AND (ORG_NAME Like "*INSTITUT DE RECHERCHES DE LA*SIDERURGIE FRANCAISE*" or Like "SYNTEX*" Or Like "*TOYOTA*" Or Like "*HAYASHIBARA*" Or Like "*KENWOOD*" Or Like "CHEVRON*" Or Like "SANWA KAGAKU KENKYUSHO*" Or Like "KABUSHIKI KAISHA UENO*" Or Like "*HOECHST*" Or Like "LUMILEDS LIGHTING*")) OR (((TABLE NAME.ORG_TYPE_2)=1) AND ((TABLE NAME.ORG_TYPE_3)=1) AND (ORG_NAME Like "THE KENDALL COMPANY" Or Like "GROVE U.S.*" Or Like "DUPONT TEIJIN FILMS*" Or Like "BANQUE DE FRANCE" Or Like "MOORE U.S.A.*" Or Like "U.S. BORAX*" Or Like "OPTICAL TECHNOLOGIES*" Or Like "SYNTEX*" OR (((TABLE NAME.ORG_TYPE_2)=1) AND ((TABLE NAME.ORG_TYPE_3)=1) AND (ORG_NAME Like "WEATHERFORD U.S.*" Or Like "KABUSHIKI KAISHA KAISUI*" Or Like "ABB KENT*" Or Like "KABUSHIKI KAISHA NAKA*" Or Like "AMCHEM PRODUCTS*" Or Like "U.S. FILTER WASTEWATER GROUP*" Or Like "U.S. AMADA*" Or Like "SYNTHES (U.S.A.)" Or Like "I.S.S. (U.S.A.)*" Or Like "KABUSHIKI KAISHA ASANO*" Or Like "DUCKWORTH &*" Or Like "AUSIMONT*" Or Like "CP KELCO U.S.*" Or Like "DAVID KENNEDY (ENGINEERS)*" Or Like "TRW AUTOMOTIVE U.S." Or Like "TOTAL COMPAGNIE*")) OR (((TABLE NAME.ORG_TYPE_2)=1) AND ((TABLE NAME.ORG_TYPE_3)=1) AND (ORG_NAME Like "CIRCUIT FOIL*" Or Like "PANAVISION*" Or Like "U.S. NATURAL RESOURCES*" Or Like "ALTO U.S." Or Like "KABUSHIKI KAISHA ZEN KENCHIKU*" Or Like "AUDIO-TECHNICA U.S.*" Or Like "ZARLINK SEMICONDUCTOR*" Or Like "GRIFFITH LABORATORIES*" Or Like "I/O EXPLORATION PRODUCTS*)) OR (((TABLE NAME.ORG_TYPE_2)=1) AND ((TABLE NAME.ORG_TYPE_3)=1) AND (ORG_NAME Like "U.S. BIOSCIENCE*" Or Like "U.S. RING BINDER*" Or

Like "U.S. PRECISION LENS*" Or Like "U.S. MONOLITHICS*" Or Like "FILA U.S.A.*" Or Like "SHINANO KENSHI KABUSHIKI KAISHA" Or Like "U.S. PHILIPS*" Or Like "DELL U.S.A.*" Or Like "SKECHERS U.S.A.*" Or Like "U.S. PHILLIPS*" Or Like "ROLEX WATCH*" Or Like "TAPEMATIC U.S.A.*" Or Like "K.K. UENO SEIYAKU*" Or Like "BLITZ U.S.A.*" Or Like "KRATON POLYMERS*" Or Like "KAI U.S.A.*" Or Like "AXIS U.S.A." Or Like "SEVYLOR U.S.A.*" Or Like "U.S. CONTROLS CORPORATION*" Or Like "U.S.A. ZAMA*" Or Like "GRUGA U.S.A.*" Or Like "U.S. ROBOTICS*" Or Like "U.S. DIVERS*" Or Like "U.S. SYNTHETIC*" Or Like "JACK KENNEDY METAL PRODUCTS*" Or Like "SEALED AIR CORPORATION*")) OR (((TABLE NAME.ORG_TYPE_2)=1) AND ((TABLE NAME.ORG_TYPE_3)=1) AND (ORG_NAME Like "DRAGON CLAW*" Or Like "DUNLOP LIMITED*" Or Like "UMBRA U.S.A.*" Or Like "SHEPHERD PRODUCTS U.S.*" Or Like "MITSUBISHI*" Or Like "ESOTERIC AUDIO U.S.A.*" Or Like "VALENT U.S.A.*" Or Like "PENN FABRICATION*" Or Like "THE MICHAEL COMPANY*" Or Like "GRASS VALLEY*" Or Like "U.S. PRODUCTS*" Or Like "U.S. POLYMERS*" Or Like "U.S. FARATHANE*" Or Like "AXIS U.S.A.*"));

UPDATE TABLE NAME SET TABLE NAME.ORG_TYPE_2 = 1, TABLE NAME.ORG_TYPE_3 = Null
WHERE (((TABLE NAME.ORG_TYPE_2)=1) AND ((TABLE NAME.ORG_TYPE_3)=1) AND (ORG_NAME Like "GENETICS INSTITUTE*" Or Like "GENETICS INSTITUTE*" Or Like "ISUZU CERAMICS RESEARCH INSTITUTE*" Or Like "*INSTITUT STRAUMANN*" Or Like "INSTITUT CERAC*" Or Like "ISTITUTO DI RICERCHE DI BIOLOGIA MOLECOLARE P. ANGELETTI*" Or Like "INSTITUT DR. FRIEDRICH FÖRSTER*PRÜFGERÄTEBAU*" Or Like "*NEC RESEARCH INSTITUTE*" Or Like "*KAWAI MUSICAL INST*" Or Like "RICOH RESEARCH INSTITUTE OF GENERAL ELECTRONICS*" Or Like "*CHRYSANTHEMUM BREEDERS ASSOCIATION*"));

UPDATE TABLE NAME SET TABLE NAME.ORG_TYPE_2 = 1, TABLE NAME.ORG_TYPE_3 = Null
WHERE (((TABLE NAME.ORG_TYPE_2)=1) AND ((TABLE NAME.ORG_TYPE_3)=1) AND (ORG_NAME Like "CARL ZEISS STIFTUNG*" Or Like "*CARL-ZEISS-STIFTUNG*" Or Like "CARL-ZEISS STIFTUNG*" Or Like "CHURCH & DWIGHT*" Or Like "CHURCH & DWIGHT*" Or Like "CHURCHILL*" Or Like "DEFIL N.V.*" Or Like "DIEHL AKO STIFTUNG*" Or Like "DIEHL METALL STIFTUNG*" Or Like "DIEHL STIFTUNG &*" Or Like "ENTRUST POWER*" Or Like "ENTRUST TECHNOLOGIES*" Or Like "ENTRUST, INC." Or Like "ESPE STIFTUNG & CO.*" Or Like "HOLDEN'S FOUNDATION SEED*" Or Like "HOLDEN'S FOUNDATION FEEDS*" Or Like "INTERTRUST TECHNOLOGIES*" Or Like "L. L. CHURCHILL*" Or Like "L'AIR LIQUIDE*" Or Like "POLYTRUST PARTNERS*" Or Like "PURITAN/CHURCHIL*" Or Like "QUESTECH PACKAGING*" Or Like "SANTA BARBARA BANK & TRUST" Or Like "SELTRUST ENGINEERING LIMITED" Or Like "*CARL ZEISS-STIFTUNG*")) OR (((TABLE NAME.ORG_TYPE_2)=1) AND ((TABLE NAME.ORG_TYPE_3)=1) AND (ORG_NAME Like "SMARTTRUST*" Or Like "SOCIETE COOPERATIVE*" Or Like "SOCIÉTÉ COOPÉRATIVE*" Or Like "SONERA SMARTTRUST*" Or Like "EISENMANN*" Or Like "GRUNDIG E.M.V.*" Or Like "ESPE STIFTUNG*" Or Like "K-TRON TECHNOLOGIES*" Or Like "NOVARTIS*" Or Like "*SOUTH PAC TRUST*" Or Like "CHRYSANTHEMUM BREEDERS ASSOCIATION*")) OR (((TABLE NAME.ORG_TYPE_2)=1) AND ((TABLE NAME.ORG_TYPE_3)=1) AND (ORG_NAME Like "TELTRUST, INC." Or Like "TRUST INTERNATIONAL*" Or Like "TRUST LAND ENTERPRISE*" Or Like "TRUST STERILE SERVICES*" Or Like "TRUSTCOPY*" Or Like "TRUSTED INFORMATION SYSTEMS*" Or Like "TRUSTED LOGIC*" Or Like "TRUSTED SECURITY*" Or Like "TRUSTEE FOR THE BENEFIT OF HITACHI*" Or Like "TRUSTGUARD*" Or Like "TRUSTMARQUE INTERNATIONAL*" Or Like "TRUSTMED.COM CORPORATION*" Or Like "TRUSTUS*" Or Like "TRUSTY INDUSTRIAL*" Or Like "UNIVERSAL COOPERATIVES*" Or Like "UPCHURCH SCIENTIFIC*" Or Like "URBAN FOUNDATION*" Or Like "V. L. CHURCHILL*" Or Like "V.L. CHURCHILL*" Or Like "VARIAN SEMICONDUCTOR*")) OR (((TABLE NAME.ORG_TYPE_2)=1) AND ((TABLE NAME.ORG_TYPE_3)=1) AND (ORG_NAME Like "VORWERK ELECTROWERKE STIFTUNG*" Or Like "WATERFORD CO-OPERATIVE DAIRY*" Or Like "WELCH FOODS*" Or Like "WELLS FARGO BANK*" Or Like "WIDE TRADE FOUNDATION*" Or Like "WORLD TRUST INVESTMENT*" Or Like "YAMAMURA CHURCHILL*"));

2) Sector code: Company when sector codes 2, and 4 originally assigned

UPDATE TABLE NAME SET TABLE NAME.ORG_TYPE_2 = 1, TABLE NAME.ORG_TYPE_4 = Null
WHERE (((TABLE NAME.ORG_TYPE_2)=1) AND ((TABLE NAME.ORG_TYPE_4)=1) AND (ORG_NAME Like "L. SCHULER GMBH*" Or Like "SCHULER PRESSEN*" Or Like "EDELHOFF POLYTECHNIK GMBH*" Or Like "JOMA-POLYTEC KUNSTSTOFFTECHNIK*" Or Like "DDM HOPT + SCHULER*" Or Like "SCHULER HYDROFORMING*" Or Like "SCHULER SMG*" Or Like "F.H. SCHULE*" Or Like "SCHULER AUTOMATION*" Or Like "DDM HOPT + SCHULER*" Or Like "W. KORDES'SÖHNE*" Or Like "POLYTECH NETTING*" Or Like "COLLEGE PARK INDUSTRIES*" Or Like "FRIEDRICH OSSENBERG-SCHULE*" Or Like "HÖCKER POLYTECHNIK*" Or Like "F.H. SCHULE MÜHLENBAU*" Or Like "ACADEMIC PHARMACEUTICALS*")) OR (((TABLE NAME.ORG_TYPE_2)=1) AND ((TABLE NAME.ORG_TYPE_4)=1) AND (ORG_NAME Like "ABC SCHOOL SUPPLY*" Or Like "SCHOOLMAN SCIENTIFIC*" Or Like "EDELHOFF POLYTECHNIK*" Or Like "IT'S ACADEMIC OF ILLINOIS*"));

3) Sector code: Company when sector codes 2, and 5 originally assigned

UPDATE TABLE NAME SET TABLE NAME.ORG_TYPE_2 = 1, TABLE NAME.ORG_TYPE_5 = Null
 WHERE (((TABLE NAME.ORG_TYPE_2)=1) AND ((TABLE NAME.ORG_TYPE_5)=1) AND (ORG_NAME
 Like "JOHNSON & JOHNSON*" Or Like "PFIZER HOSPITAL PRODUCTS*" Or Like "TRI-STATE
 HOSPITAL SUPPLY*" Or Like "ARJO HOSPITAL EQUIPMENT*" Or Like "ORTHO-CLINICAL
 DIAGNOSTICS*" Or Like "AMERICAN HOSPITAL SUPPLY CORPORATION" Or Like "S. TEASDALE*"
 Or Like "MEDI-FLEX*" Or Like "PFIZER*" Or Like "MITSUBISHI*" Or Like "HOSPITAL PRODUCTS*" Or
 Like "CLINICON*")) OR (((TABLE NAME.ORG_TYPE_2)=1) AND ((TABLE NAME.ORG_TYPE_5)=1)
 AND (ORG_NAME Like "CLINICAL*" Or Like "* CLINICAL *"));

4) Sector code: Company when sector code 3 originally assigned

UPDATE TABLE NAME SET TABLE NAME.ORG_TYPE_3 = Null, TABLE NAME.ORG_TYPE_2 = 1
 WHERE ((TABLE NAME.ORG_TYPE_3)=1) AND (ORG_NAME Like "*VISA INTERNATIONAL*");

5) Sector code: Government & Non-Profit when sector codes 2, and 3 originally assigned

UPDATE TABLE NAME SET TABLE NAME.ORG_TYPE_2 = Null, TABLE NAME.ORG_TYPE_3 = 1
 WHERE (((TABLE NAME.ORG_TYPE_2)=1) AND ((TABLE NAME.ORG_TYPE_3)=1) AND (ORG_NAME
 Like "THE GOVERNMENT OF THE U.S.A.*" Or Like "U.S. ARMY*" Or Like "U.S. DEPARTMENT OF
 COMMERCE*" Or Like "U.S. GOVERNMENT*" Or Like "UNITED STATES*" Or Like "MINISTER FOR
 THE DEPARTMENT OF AGRICULTURE*" Or Like "*NATIONAL INSTITUTE OF ANIMAL INDUSTRY"
 Or Like "*NATIONAL INSTITUTE OF HEALTH" Or Like "*NATIONAL RESEARCH INSTITUTE OF
 FISHERIES SCIENCE" Or Like "POLSKA AKADEMIA NAUK*"));

UPDATE TABLE NAME SET TABLE NAME.ORG_TYPE_2 = Null, TABLE NAME.ORG_TYPE_3 = 1
 WHERE (((TABLE NAME.ORG_TYPE_2)=1) AND ((TABLE NAME.ORG_TYPE_3)=1) AND (ORG_NAME
 Like "THE GOVERNMENT OF THE UNITED STATES*" Or Like "THE UNITED STATES
 GOVERNMENT*" Or Like "UNITED STATES DEPARTMENT OF ENERGY" Or Like "JAPAN AS
 REPRESENTED BY DIRECTOR-GENERAL*" Or Like "THE UNITED STATES OF AMERICA*" Or Like
 "*THE AGENCY OF*INDUSTRIAL SCIENCE AND TECHNOLOGY*" Or Like "THE UNITED STATES OF
 AMERICA*" Or Like "SCHWEIZERISCHE EIDGENOSSENSCHAFT*" Or Like "UNITED STATES
 ENVIRONMENTAL PROTECTION AGENCY" Or Like "JAPAN AS REPRESENTED BY DIRECTOR
 GENERAL*" Or Like "U.S. ENVIRONMENTAL PROTECTION AGENCY" Or Like "DIRECTOR-GENERAL
 OF THE AGENCY*" Or Like "ETAT FRANCAIS*" Or Like "UNITED STATES GOVERNMENT*" Or Like
 "UNITED STATES DEPARTMENT OF AGRICULTURE" Or Like "U.S. DEPARTMENT OF ENERGY" Or
 Like "DIRECTOR-GENERAL OF AGENCY OF INDUSTRIAL SCIENCE*" Or Like "JAPAN AS
 REPRESENTED BY*" Or Like "HER MAJESTY THE QUEEN IN RIGHT OF CANADA*")) OR (((TABLE
 NAME.ORG_TYPE_2)=1) AND ((TABLE NAME.ORG_TYPE_3)=1) AND (ORG_NAME Like "THE UNITED
 STATES ENVIRONMENTAL PROTECTION AGENCY*" Or Like "UNITED STATES DEPARTMENT OF
 AGRICULTURE*" Or Like "ETAT FRANCAIS" Or Like "DIRECTOR-GENERAL, AGENCY OF
 INDUSTRIAL SCIENCE*" Or Like "THE UNITED STATES DEPARTMENT OF ENERGY" Or Like
 "UNITED STATES OF AMERICA*" Or Like "L'ETAT FRANCAIS" Or Like "THE UNITED STATES AS
 REPRESENTED BY THE DEPARTMENT*" Or Like "THE UNITED STATE OF AMERICA AS
 REPRESENTED BY*" Or Like "DEPARTMENT OF SCIENCE AND TECHNOLOGY" Or Like "THE UNITED
 STATE OF AMERICA*" Or Like "THE UNITED STATES AS REPRESENTED BY*" Or Like "THE UNITED
 STATES AS REPRESENTED*"));

UPDATE TABLE NAME SET TABLE NAME.ORG_TYPE_2 = Null, TABLE NAME.ORG_TYPE_3 = 1
 WHERE (((TABLE NAME.ORG_TYPE_2)=1) AND ((TABLE NAME.ORG_TYPE_3)=1) AND (ORG_NAME
 Like "*MINISTRY OF AGRICULTURE*" Or Like "*JAPAN DEFENSE AGENCY*" Or Like "*MINISTRY OF
 CONSTRUCTION*" Or Like "*MINISTRY OF TRANSPORT*" Or Like "*AGENCY OF JAPAN*")) OR
 (((TABLE NAME.ORG_TYPE_2)=1) AND ((TABLE NAME.ORG_TYPE_3)=1) AND (ORG_NAME Like
 "*MINISTRY OF AGRICULTURE, FORESTRY AND FISHERIES*" Or Like "KOREA RESEARCH
 INSTITUTE OF CHEMICAL TECHNOLOGY*")) OR (((TABLE NAME.ORG_TYPE_2)=1) AND ((TABLE
 NAME.ORG_TYPE_3)=1) AND (ORG_NAME Like "INDUSTRIAL TECHNOLOGY RESEARCH
 INSTITUTE" Or Like "INSTITUT FÜR MIKROTECHNIK MAINZ*")) OR (((TABLE
 NAME.ORG_TYPE_2)=1) AND ((TABLE NAME.ORG_TYPE_3)=1) AND (ORG_NAME Like "JAPAN AS
 REPR. BY DIR. GENERAL OF*" Or Like "NATIONAL INSTITUTE OF ADVANCED INDUSTRIAL
 SCIENCE AND TECHNOLOGY*")) OR (((TABLE NAME.ORG_TYPE_2)=1) AND ((TABLE
 NAME.ORG_TYPE_3)=1) AND (ORG_NAME Like "JAPAN AS REPRES. BY DIR.-GENERAL*" Or Like
 "KOREA INSTITUTE OF SCIENCE AND TECHNOLOGY*")) OR (((TABLE NAME.ORG_TYPE_2)=1) AND
 ((TABLE NAME.ORG_TYPE_3)=1) AND (ORG_NAME Like "JAPAN AS RESPRESENTED BY THE
 DIRECTOR GENERAL*" Or Like "INRIA*" Or Like "*INSTITUT NATIONAL DE RECHERCHE*EN
 INFORMATIQUE ET EN AUTOMATIQUE*")) OR (((TABLE NAME.ORG_TYPE_2)=1) AND ((TABLE
 NAME.ORG_TYPE_3)=1) AND (ORG_NAME Like "JAPAN DEFENCE AGENCY*" Or Like "NATIONAL
 INSTITUTE OF AGROBIOLOGICAL SCIENCES" Or Like "INSTITUTE OF MOLECULAR

AGROBIOLOGY")) OR (((TABLE NAME.ORG_TYPE_2)=1) AND ((TABLE NAME.ORG_TYPE_3)=1) AND (ORG_NAME Like "JAPAN, AS REPRESENTED BY DIRECTOR OF NATIONAL*" Or Like "*CHUNGSHAN INSTITUTE OF SCIENCE AND TECHNOLOGY*")) OR (((TABLE NAME.ORG_TYPE_2)=1) AND ((TABLE NAME.ORG_TYPE_3)=1) AND (ORG_NAME Like "JAPAN, REPRESENTED BY DIRECTOR GENERAL*" Or Like "INSTITUTE FOR INFORMATION INDUSTRY")) OR (((TABLE NAME.ORG_TYPE_2)=1) AND ((TABLE NAME.ORG_TYPE_3)=1) AND (ORG_NAME Like "JAPAN,*REPRESENTED BY DIRECTOR GENERAL*" Or Like "DATA STORAGE INSTITUTE")) OR (((TABLE NAME.ORG_TYPE_2)=1) AND ((TABLE NAME.ORG_TYPE_3)=1) AND (ORG_NAME Like "*MINISTRY OF AGRICULTURE, FORESTRY AND FISHERIES*")) OR (((TABLE NAME.ORG_TYPE_2)=1) AND ((TABLE NAME.ORG_TYPE_3)=1) AND (ORG_NAME Like "*MINISTRY OF AGRICULTURE, FORESTRY & FISHERIES*")) OR (((TABLE NAME.ORG_TYPE_2)=1) AND ((TABLE NAME.ORG_TYPE_3)=1) AND (ORG_NAME Like "*MINISTRY OF*" Or Like "NATIONAL RESEARCH INSTITUTE FOR METALS*")) OR (((TABLE NAME.ORG_TYPE_2)=1) AND ((TABLE NAME.ORG_TYPE_3)=1) AND (ORG_NAME Like "*MINISTRY OF LAND, INFRASTRUCTURE AND TRANSPORT*")) OR (((TABLE NAME.ORG_TYPE_2)=1) AND ((TABLE NAME.ORG_TYPE_3)=1) AND (ORG_NAME Like "STATE OF ISRAEL*")) OR (((TABLE NAME.ORG_TYPE_2)=1) AND ((TABLE NAME.ORG_TYPE_3)=1) AND (ORG_NAME Like "THE GOV. OF USA*")) OR (((TABLE NAME.ORG_TYPE_2)=1) AND ((TABLE NAME.ORG_TYPE_3)=1) AND (ORG_NAME Like "*JAPAN MINISTRY OF ECONOMY, TRADE*"));

UPDATE TABLE NAME SET TABLE NAME.ORG_TYPE_2 = Null, TABLE NAME.ORG_TYPE_3 = 1 WHERE (((TABLE NAME.ORG_TYPE_2)=1) AND ((TABLE NAME.ORG_TYPE_3)=1) AND (ORG_NAME Like "*NATIONAL INSTITUTE FOR RESEARCH IN ORGANIC MATERIALS" Or Like "*NATIONAL INSTITUTE FOR RESEARCH IN INORGANIC MATERIALS" Or Like "*NATIONAL INSTITUTE OF ADVANCED INDUSTRIAL SCIENCE * TECHNOLOGY" Or Like "THE KENNETH S. WARREN INSTITUTE*")); or (((TABLE NAME.ORG_TYPE_2)=1) AND ((TABLE NAME.ORG_TYPE_3)=1) AND (ORG_NAME Like "*THE BRITISH CERAMIC RESEARCH ASSOCIATION*")) or WHERE ((TABLE NAME.ORG_TYPE_2)=1) AND ((TABLE NAME.ORG_TYPE_3)=1) AND (ORG_NAME Like "*STICHTING KENNISBEHEER NEDERLAND*" Or Like "*STICHTING KENNIS BEHEER NEDERLAND*" Or Like "*UNITED STATES TENNIS ASSOCIATION*"));

UPDATE TABLE NAME SET TABLE NAME.ORG_TYPE_2 = Null, TABLE NAME.ORG_TYPE_3 = 1 WHERE (((TABLE NAME.ORG_TYPE_2)=1) AND ((TABLE NAME.ORG_TYPE_3)=1) AND (ORG_NAME Like "*INSTITUT NALTIONAL DE LA RECHERCHE AGRONOMIQUE*" Or Like "*INSTITUT NATIONAL AGRONOMIQUE*" Or Like "*INSTITUT NATIONAL DE LA RECHERCHE AGRONOMIQUE*" Or Like "*INSTITUT NATIONAL DE LA RECHERCHE AGRONIMIQUE*" Or Like "*INSTITUT NATIONAL DE LA RECHERCHE AGRONOMIQUE*" Or Like "*INSTITUT NATIONAL DE LA RECHERCHE MEDICAL*" Or Like "*INSTITUT NATIONAL DE LA RECHERCHE SCIENTIFIQUE*" Or Like "*INSTITUT NATIONAL DE LA SANT ET DE LA RECHERCHE MEDICAL*" Or Like "*INSTITUT NATIONAL DE LA SANTA ET DE LA RECHERCHE MEDICALE*" Or Like "INSTITUT NATIONAL DE LA SANTE" Or Like "INSTITUT NATIONAL DE LA SANTE ET DA LA RECHERCHE*" Or Like "INSTITUT NATIONAL DE LA SANTE ET DE LA RCHERCHE*" Or Like "INSTITUT NATIONAL DE LA SANTE ET DE LA RECHERCHE*")) OR (((TABLE NAME.ORG_TYPE_2)=1) AND ((TABLE NAME.ORG_TYPE_3)=1) AND (ORG_NAME Like "INSTITUT NATIONAL DE LA SANTÉ ET DE LA RECHERCHE*" Or Like "INSTITUT NATIONAL DE LA SANTE ET DE LA*RECHERCHE*" Or Like "INSTITUT NATIONAL DE LA SANTE ET DE RECHERCHE*" Or Like "INSTITUT NATIONAL DE LA SANTE FE ET DE LA RECHERCHE*" Or Like "INSTITUT NATIONAL DE LA SANTE/DE LA RECHERCHE*" Or Like "INSTITUT NATIONAL DE LA*RECHERCHE AGRONOMIQUE*" Or Like "INSTITUT NATIONAL DE L'AUDIOVISUEL*" Or Like "INSTITUT NATIONAL DEL LA SANTE ET DE LA RECHERCHE*" Or Like "INSTITUT NATIONAL*DE LA RECHERCHE AGRONOMIQUE*" Or Like "INSTITUT NATIONALE DE LA RECHERCHE AGRONOMIQUE*" Or Like "INSTITUT NATIONALE DE LA SANTE" Or Like "INSTITUT NATIONALE DE LA SANTE ET DE LA RECHERCHE*" Or Like "INSTITUT NATIONALE DE LA SANTE ET DE LA RECHERCHE*" Or Like "INSTITUT NATURAL DE LA SANTE ET LA RECHERCHE*")) OR (((TABLE NAME.ORG_TYPE_2)=1) AND ((TABLE NAME.ORG_TYPE_3)=1) AND (ORG_NAME Like "INSTITUT PASTEUR" And ORG_NAME Like "CENTRE NATIONAL DE LA RECHERCHE SCIENTIFI*")) OR (((TABLE NAME.ORG_TYPE_2)=1) AND ((TABLE NAME.ORG_TYPE_3)=1) AND (ORG_NAME Like "ELECTRIC POWER RESEARCH INSTITUTE*")) OR (((TABLE NAME.ORG_TYPE_2)=1) AND ((TABLE NAME.ORG_TYPE_3)=1) AND (ORG_NAME Like "INSTITUT PASTEUR" And ORG_NAME Like "INSTITUT NATIONAL*")) OR (((TABLE NAME.ORG_TYPE_2)=1) AND ((TABLE NAME.ORG_TYPE_3)=1) AND (ORG_NAME Like "RESEARCH INSTITUTE OF INDUSTRIAL SCIENCE &*TECHNOLOGY")) OR (((TABLE NAME.ORG_TYPE_2)=1) AND ((TABLE NAME.ORG_TYPE_3)=1) AND (ORG_NAME Like "NATIONAL INSTITUTE FOR RESEARCH IN INORGANIC MATERIALS")) OR (((TABLE NAME.ORG_TYPE_2)=1) AND ((TABLE NAME.ORG_TYPE_3)=1) AND (ORG_NAME Like "INSTITUT PASTEUR*" Or Like "RESEARCH TRIANGLE INSTITUTE*" Or Like "THE INSTITUTE OF PHYSICAL &* CHEMICAL RESEARCH*" Or Like "THE INSTITUTE OF PHYSICAL AND CHEMICAL RESEARCH*")) OR (((TABLE NAME.ORG_TYPE_2)=1) AND ((TABLE NAME.ORG_TYPE_3)=1) AND (ORG_NAME Like "INSTITUTE NACIONAL DE INVESTIGACION Y TECNOLOGIA*" Or Like

"HEINRICH-HERTZ-INSTITUT*FÜR NACHRICHTENTECHNIK BERLIN*")) OR (((TABLE NAME.ORG_TYPE_2)=1) AND ((TABLE NAME.ORG_TYPE_3)=1) AND (ORG_NAME Like "INSTITUTE NATIONAL DE LA RECHERCHE AGRONOMIQUE*" Or Like "INSTITUT NATIONAL DE LA RECHERCHE AGRONOMIQUE (INRA)*")) OR (((TABLE NAME.ORG_TYPE_2)=1) AND ((TABLE NAME.ORG_TYPE_3)=1) AND (ORG_NAME Like "INSTITUTE NATIONAL DE LA SANTA ET DE LA RECHERCHE MEDICALE*" Or Like "INSTITUT FÜR NEUE MATERIALIEN GEM. GMBH*")) OR (((TABLE NAME.ORG_TYPE_2)=1) AND ((TABLE NAME.ORG_TYPE_3)=1) AND (ORG_NAME Like "INSTITUTE NATIONAL DE LA SANTE ET LA RECHERCHE MEDICALE*" Or Like "*INSTITUT TEXTILE DE FRANCE*" Or Like "KOREA INSTITUTE OF SCIENCE & TECHNOLOGY*")) OR (((TABLE NAME.ORG_TYPE_2)=1) AND ((TABLE NAME.ORG_TYPE_3)=1) AND (ORG_NAME Like "INSTITUTE NATIONAL DE LA SANTE ET DE LA RECHERCHE MEDICALE*" Or Like "HARBOR BRANCH OCEANOGRAPHIC INSTITUTION*" Or Like "CENTRAL RESEARCH INSTITUTE OF ELECTRIC POWER INDUSTRY*)) OR (((TABLE NAME.ORG_TYPE_2)=1) AND ((TABLE NAME.ORG_TYPE_3)=1) AND (ORG_NAME Like "INSTITUTO NACIONAL DE INVESTIGACION Y TECNOLOGIA*" Or Like "PULP AND PAPER*RESEARCH INSTITUTE OF CANADA*")) OR (((TABLE NAME.ORG_TYPE_2)=1) AND ((TABLE NAME.ORG_TYPE_3)=1) AND (ORG_NAME Like "INSTITUTO NACIONAL DE INVESTIGACION Y TECNOLOGIA*" Or Like "PARKER HUGHES INSTITUTE*")) OR (((TABLE NAME.ORG_TYPE_2)=1) AND ((TABLE NAME.ORG_TYPE_3)=1) AND (ORG_NAME Like "INSTITUTO NACIONAL DE INVESTIGACIONES AGRARIAS*" Or Like "ISTITUTO GUIDO DONEGANI*" Or Like "*WALTER AND ELIZA HALL INSTITUTE OF MEDICAL RESEARCH*")) OR (((TABLE NAME.ORG_TYPE_2)=1) AND ((TABLE NAME.ORG_TYPE_3)=1) AND (ORG_NAME Like "INSTITUTO NACIONAL DE PESQUISAS ESPACIA*" Or Like "INSTITUTE OF GAS TECHNOLOGY*" Or Like "INSTITUTE OF MICROELECTRONICS*")) OR (((TABLE NAME.ORG_TYPE_2)=1) AND ((TABLE NAME.ORG_TYPE_3)=1) AND (ORG_NAME Like "LUDWIG INSTITUE*" Or Like "LUDWIG INSTITUTE*" Or Like "MAX PLANCK INSTITUT*" Or Like "MAX-PLANCK-INSTITUT*" Or Like "SALK INSTITUTE*" Or Like "THE SALK INSTITUTE*" Or Like "WHITEHEAD INSTIT*"));

UPDATE TABLE NAME SET TABLE NAME.ORG_TYPE_2 = Null, TABLE NAME.ORG_TYPE_3 = 1
WHERE (((TABLE NAME.ORG_TYPE_2)=1) AND ((TABLE NAME.ORG_TYPE_3)=1) AND (ORG_NAME Like "BLOOD CENTER RESEARCH FOUNDATION*" Or Like "BENJAMIN FRANKLIN LITERARY*" Or Like "BOARD OF TRUSTEES OF LELAND CHIRON*" Or Like "BOSTON HEART FOUNDATION*" Or Like "BRITISH SOCIETY FOR RESEARCH*IN AGRICULTURAL ENGINEERING" Or Like "BROCKHAGE ASSOCIATES*" Or Like "CALIFORNIA COOPERATIVE RICE RESEARCH FOUNDATION*" Or Like "CALIFORNIA STATE AUTOMOBILE ASSOCIATION" Or Like "CANADIAN BLOOD SERVICES" Or Like "CHURCH OF SCIENTOLOGY INTERNATIONAL*" Or Like "CHURCH OF SPIRITUAL*" Or Like "CLAYTON FOUNDATION FOR RESEARCH*" Or Like "COMURHEX SOCIETY POUR LA CONVERSION*" Or Like "CONSTRUCTION SAFETY ASSOCIATION*")) OR (((TABLE NAME.ORG_TYPE_2)=1) AND ((TABLE NAME.ORG_TYPE_3)=1) AND (ORG_NAME Like "*SOCIETY FOR TECHNO-INNOVATION OF AGRICULTURE, FORESTRY" And ORG_NAME="FISHERIES")) OR (((TABLE NAME.ORG_TYPE_2)=1) AND ((TABLE NAME.ORG_TYPE_3)=1) AND (ORG_NAME Like "*JAPAN FOUNDATION FOR ARTIFICIAL ORGANS*")) OR (((TABLE NAME.ORG_TYPE_2)=1) AND ((TABLE NAME.ORG_TYPE_3)=1) AND (ORG_NAME Like "*JAPAN INVENTION SPREAD PROMOTION*")) OR (((TABLE NAME.ORG_TYPE_2)=1) AND ((TABLE NAME.ORG_TYPE_3)=1) AND (ORG_NAME Like "*JAPANESE FOUNDATION *FOR CANCER RESEARCH*")) OR (((TABLE NAME.ORG_TYPE_2)=1) AND ((TABLE NAME.ORG_TYPE_3)=1) AND (ORG_NAME Like "MAYO FOUNDATION*")) OR (((TABLE NAME.ORG_TYPE_2)=1) AND ((TABLE NAME.ORG_TYPE_3)=1) AND (ORG_NAME Like "MECHANICAL SOCIAL SYSTEMS FOUNDATION*)) OR (((TABLE NAME.ORG_TYPE_2)=1) AND ((TABLE NAME.ORG_TYPE_3)=1) AND (ORG_NAME Like "MEDICAL FOUNDATION OF BUFFALO*)) OR (((TABLE NAME.ORG_TYPE_2)=1) AND ((TABLE NAME.ORG_TYPE_3)=1) AND (ORG_NAME Like "MEDICAL RESEARCH FOUNDATION OF OREGON*)) OR (((TABLE NAME.ORG_TYPE_2)=1) AND ((TABLE NAME.ORG_TYPE_3)=1) AND (ORG_NAME Like "MINNEAPOLIS MEDICAL RESEARCH FOUNDATION*")) OR (((TABLE NAME.ORG_TYPE_2)=1) AND ((TABLE NAME.ORG_TYPE_3)=1) AND (ORG_NAME Like "NATIONAL DAIRY ASSOCIATION OF NEW ZEALAND*")) OR (((TABLE NAME.ORG_TYPE_2)=1) AND ((TABLE NAME.ORG_TYPE_3)=1) AND (ORG_NAME Like "*NATIONAL FOUNDATION FOR *CANCER RESEARCH*")) OR (((TABLE NAME.ORG_TYPE_2)=1) AND ((TABLE NAME.ORG_TYPE_3)=1) AND (ORG_NAME Like "NEUROSCIENCES RESEARCH FOUNDATION*")) OR (((TABLE NAME.ORG_TYPE_2)=1) AND ((TABLE NAME.ORG_TYPE_3)=1) AND (ORG_NAME Like "NEW MEDIA DEVELOPMENT ASSOCIATION*")) OR (((TABLE NAME.ORG_TYPE_2)=1) AND ((TABLE NAME.ORG_TYPE_3)=1) AND (ORG_NAME Like "NORTHERN LIGHTS TRUST*")) OR (((TABLE NAME.ORG_TYPE_2)=1) AND ((TABLE NAME.ORG_TYPE_3)=1) AND (ORG_NAME Like "*JAPAN GRASSLAND FARMING" & "FORAGE SEED ASSOCIATION" Or Like "DECHEMA*" Or Like "DONALD GUTHRIE FOUNDATION*" Or Like "*INDUSTRIES ASSOCIATION OF JAPAN*" Or Like "ELECTRONICS ON ANIMAL INDUSTRIES RESEARCH ASSOCIATION" Or Like "ENGINEERING ADVANCEMENT ASSOCIATION OF JAPAN*" Or Like "ENGINEERING RESEARCH ASSOCIATION FOR SUPERCONDUCTIVE*" Or Like "ERIC OLIVER MACLEOD SMITH FAMILY TRUST" Or Like "ETABLISSEMENT DE TRANSFUSION SANGUINE DE LYON" Or Like "FACHVERBAND GLASDACH*"))

Or Like "FAIRBAIRN READS TRUST*" Or Like "FONDATION POUR LA RECHERCHE DE*" Or Like "FONDATION SUISSE POUR LA RECHERCHE*" Or Like "FRAUENHOFER SOCIETY*" Or Like "FSU RESEARCH FOUNDATION*" Or Like "FUNDACAO DE AMPARO A PESQUISA*" Or Like "FUNDACIO AGBAR*") OR (((TABLE NAME.ORG_TYPE_2)=1) AND ((TABLE NAME.ORG_TYPE_3)=1) AND (ORG_NAME Like "FUNDACION HONDURENA*" Or Like "FUNDACION INASMET*" Or Like "GEORGIA RESEARCH FOUNDATION*" Or Like "GEORGIA STATE RESEARCH*" Or Like "GUNDERSEN*" Or Like "GUTHRIE FOUNDATION*" Or Like "*TRUSTEES OF THE HARMAN*" Or Like "HEALTHPARTNERS RESEARCH FOUNDATION" Or Like "HENRY JACKSON FOUNDATION*" Or Like "HENRY M. JACKSON FOUNDATION*" Or Like "NOVA SCOTIA RESEARCH*" Or Like "*RESEARCH AND DEVELOPMENT ASSOCIATION FOR*MEMBRANE APPLICATIONS*" Or Like "RESEARCH ASSOCIATION FOR BIOTECHNOLOGY*" Or Like "RESEARCH ASSOCIATION FOR*PETROLEUM*" Or Like "RESEARCH ASSOCIATION FOR*RESIDUAL OIL*" Or Like "RESEARCH ASSOCIATION FOR*SYNTHETIC FIBER*" Or Like "RESEARCH ASSOCIATION OF DYESTUFF*" Or Like "RESEARCH ASSOCIATION OF ELECTRIC*" Or Like "SAINT PETERS'S RESEARCH TRUST*" Or Like "SEMICONDUCTOR RESEARCH FOUNDATION" Or Like "SHEIMAN ULTRASONIC RESEARCH FOUNDATION*" Or Like "SOUTHWEST FOUNDATION FOR BIOMEDICAL RESEARCH" Or Like "THE BLOOD CENTER RESEARCH FOUNDATION*") OR (((TABLE NAME.ORG_TYPE_2)=1) AND ((TABLE NAME.ORG_TYPE_3)=1) AND (ORG_NAME Like "THE BLOOD CENTER*" Or Like "THE FEDERATED TANNERS ASSOCIATION*" Or Like "THE FOUNDATION FOR THE PROMOTION OF ION ENGINEERING" Or Like "THE HEALTH FOUNDATION*" Or Like "THE IMMUNOGENETICS RESEARCH FOUNDATION*" Or Like "THE MECHANICAL SOCIAL SYSTEMS FOUNDATION" Or Like "THE NEW YORK BLOOD CENTER*" Or Like "THE SAMUEL ROBERTS NOBLE FOUNDATION*" Or Like "THE SCOTTISH FOOTBALL ASSOCIATION*" Or Like "THE STEHLIN FOUNDATION FOR CANCER RESEARCH" Or Like "THE TRUSTEES OF THE GARFIELD WESTON*" Or Like "THE WELLCOME FOUNDATION*" Or Like "*WORCESTER FOUNDATION*" Or Like "THOMPSON TRUST" Or Like "ADVANCED FIBER TECHNOLOGIES (AFT) TRUST" Or Like "ISRAEL HUMANITARIAN FOUNDATION*") OR (((TABLE NAME.ORG_TYPE_2)=1) AND ((TABLE NAME.ORG_TYPE_3)=1) AND (ORG_NAME Like "NEW YORK BLOOD CENTER*" Or Like "ALFRED E. MANN FOUNDATION*" Or Like "MUSC FOUNDATION FOR RESEARCH*" Or Like "STICHTING ENERGIEONDERZOEK*" Or Like "RESEARCH FOUNDATION FOR*MENTAL HYGIENE*" Or Like "JAPANESE FOUNDATION*FOR CANCER RESEARCH" Or Like "INTERNATIONAL SUPERCONDUCTIVITY TECHNOLOGY*" Or Like "RESEARCH ASSOCIATION FOR*BIOTECHNOLOGY" Or Like "JAPAN SOCIETY FOR THE PROMOTION OF SCIENCE" Or Like "STIFTUNG CAESAR CENTER*" Or Like "SPIE FONDATIONS*" Or Like "FLORIDA FOUNDATION SEED PRODUCERS*"));

6) Sector code: Government & Non-Profit when sector codes 2, 3 and 4 originally assigned

```
UPDATE TABLE NAME SET TABLE NAME.ORG_TYPE_2 = Null, TABLE NAME.ORG_TYPE_4 = Null,
TABLE NAME.ORG_TYPE_3 = 1
WHERE (((TABLE NAME.ORG_TYPE_2)=1) AND ((TABLE NAME.ORG_TYPE_4)=1) AND ((TABLE
NAME.ORG_TYPE_3)=1) AND (ORG_NAME Like "*CHINESE ACADEMY*"));
```

```
UPDATE TABLE NAME SET TABLE NAME.ORG_TYPE_2 = Null, TABLE NAME.ORG_TYPE_4 = Null,
TABLE NAME.ORG_TYPE_3 = 1
WHERE (((TABLE NAME.ORG_TYPE_2)=1) AND ((TABLE NAME.ORG_TYPE_4)=1) AND ((TABLE
NAME.ORG_TYPE_3)=1) AND (ORG_NAME Like "ACADEMY OF APPLIED SCIENCE*" Or Like
"UNIVERSITIES RESEARCH ASSOCIATION*"));
```

7) Sector code: Government & Non-Profit when sector codes 2, 3 and 5 originally assigned

```
UPDATE TABLE NAME SET TABLE NAME.ORG_TYPE_2 = Null, TABLE NAME.ORG_TYPE_5 = Null,
TABLE NAME.ORG_TYPE_3 = 1
WHERE (((TABLE NAME.ORG_TYPE_2)=1) AND ((TABLE NAME.ORG_TYPE_5)=1) AND ((TABLE
NAME.ORG_TYPE_3)=1) AND ORG_NAME Like "*KLINIKA INSTITUTA BIOREGULYATSII I
GERONTOLOGII*"));
```

```
UPDATE TABLE NAME SET TABLE NAME.ORG_TYPE_2 = Null, TABLE NAME.ORG_TYPE_5 = Null,
TABLE NAME.ORG_TYPE_3 = 1
WHERE (((TABLE NAME.ORG_TYPE_2)=1) AND ((TABLE NAME.ORG_TYPE_5)=1) AND ((TABLE
NAME.ORG_TYPE_3)=1) AND (ORG_NAME Like "*THE FUNDACIO PRIVADA CLINIC*"));
```

8) Sector code: Government & Non-Profit when sector codes 2, and 4 originally assigned

```
UPDATE TABLE NAME SET TABLE NAME.ORG_TYPE_2 = Null, TABLE NAME.ORG_TYPE_4 = Null,
TABLE NAME.ORG_TYPE_3 = 1
```

WHERE (((TABLE NAME.ORG_TYPE_2)=1) AND ((TABLE NAME.ORG_TYPE_4)=1) AND (ORG_NAME Like "*CHINESE ACADEMY*" Or Like "CZECHOSLOVAK ACADEMY OF SCIENCES")) OR (((TABLE NAME.ORG_TYPE_2)=1) AND ((TABLE NAME.ORG_TYPE_4)=1) AND (ORG_NAME Like "KANAGAWA ACADEMY OF SCIENCE AND TECHNOLOGY" Or Like "*KANAGAWA ACADEMY OF SCIENCE & TECHNOLOGY*")) OR (((TABLE NAME.ORG_TYPE_2)=1) AND ((TABLE NAME.ORG_TYPE_4)=1) AND (ORG_NAME Like "CHINA ACADEMY OF TELECOMMUNICATIONS TECHNOLOGY*"));

9) Sector code: Government & Non-Profit when sector codes 3 and 4 originally assigned

UPDATE TABLE NAME SET TABLE NAME.ORG_TYPE_4 = Null, TABLE NAME.ORG_TYPE_3 = 1
WHERE (((TABLE NAME.ORG_TYPE_4)=1) AND ((TABLE NAME.ORG_TYPE_3)=1) AND (ORG_NAME Like "CTRC RESEARCH FOUNDATION*" Or Like "*KANAGAWA ACADEMY OF SCIENCE AND TECHNOLOGY*" Or Like "ACADEMY OF APPLIED SCIENCE*" *or like *KITASATO INSTITUTE* or like *M.U.R.S.T.* or like *MURST**));

10) Sector code: Government & Non-Profit when sector codes 3 and 5 originally assigned

UPDATE TABLE NAME SET TABLE NAME.ORG_TYPE_5 = Null, TABLE NAME.ORG_TYPE_3 = 1
WHERE (((TABLE NAME.ORG_TYPE_5)=1) AND ((TABLE NAME.ORG_TYPE_3)=1) AND (ORG_NAME Like "*KLINIKA INSTITUTA BIOREGULYATSII GERONTOLOGII*" Or Like "*TOCHIGI INSTITUTE OF CLINICAL PATHOLOGY*"));

UPDATE TABLE NAME SET TABLE NAME.ORG_TYPE_3 = 1, TABLE NAME.ORG_TYPE_5 = Null
WHERE (((TABLE NAME.ORG_TYPE_3)=1) AND ((TABLE NAME.ORG_TYPE_5)=1) AND (ORG_NAME Like "*INSTITUTE OF CLINICAL OPHTHALMOLOGY*"));

*UPDATE TABLE NAME SET TABLE NAME.ORG_TYPE_3 = 1,
UNIFIED_LIST_ORGANIZATION_EPO_AND_USPTO.ORG_TYPE_5 = Null,
WHERE ((TABLE NAME.ORG_TYPE_5)=1) AND ((TABLE NAME.ORG_TYPE_3)=1) AND
(NAME.ORG_NAME Like "*IRCCS*" Or ORG_NAME Like "*INSTITUTO NATIONALE PER LOSTUDIO*" Or ORG_NAME Like "*FUNDACION*" And ORG_NAME Like "*INVESTIGACION CLINICA*" Or ORG_NAME Like "*WELLESLEY HOSPITAL*" And ORG_NAME Like "FOUNDATION" Or ORG_NAME Like "*RESPUBLIKANSKAYA BOLNITSA MINISTER*" Or ORG_NAME Like "*MINISTERSTVA ZDRAVOOKHRANENIYA*" Or ORG_NAME Like "*MINISTERSTVA PUTEJ SOOBSHCHENIYA*" Or ORG_NAME Like "*MINISTERSTVA AVTOMOBILNOGO*" Or ORG_NAME Like "*AKADEMIA*" And ORG_NAME Like "*KLINIKA*" Or ORG_NAME Like "*INSTITUTO REGINA ELEN?*" Or ORG_NAME Like "*INSERM*" Or ORG_NAME Like "*WOJSKOWEJ AKADEMII MEDYCZNEJ*" Or ORG_NAME Like "*INSTITUTO*" And ORG_NAME Like "*CLINICA*" OR ORG_NAME Like "*INSTITUTO DI RICOVERO E CURA A CARATTERE SCIENTIFICO*" OR ORG_NAME Like "*INSTITUT FISIOTERAPICI OSPITAL*" OR ORG_NAME Like "*MAX-PLANCK-INSTITUT FUER PHYSIOLOGISCHE*");*

11) Sector code: Government when sector code 4 originally assigned

UPDATE TABLE NAME SET TABLE NAME.ORG_TYPE_4 = Null, TABLE NAME.ORG_TYPE_3 = 1
WHERE TABLE NAME.ORG_TYPE_4=1 AND ORG_NAME Like "*MINISTERO *";

12) Sector code: University when sector codes 2, 3; 4 and 5 originally assigned

UPDATE TABLE NAME SET TABLE NAME.ORG_TYPE_2 = Null, TABLE NAME.ORG_TYPE_4 = 1,
TABLE NAME.ORG_TYPE_5 = Null, TABLE NAME.ORG_TYPE_3 = Null
WHERE (((TABLE NAME.ORG_TYPE_2)=1) AND ((TABLE NAME.ORG_TYPE_4)=1) AND ((TABLE NAME.ORG_TYPE_5)=1) AND ((TABLE NAME.ORG_TYPE_3)=1) AND (ORG_NAME Like "*UNIVERSITY*" And ORG_NAME Like "*HOSPITAL*"));

UPDATE TABLE NAME SET TABLE NAME.ORG_TYPE_2 = Null, TABLE NAME.ORG_TYPE_4 = 1,
TABLE NAME.ORG_TYPE_5 = Null, TABLE NAME.ORG_TYPE_3 = Null
WHERE (((TABLE NAME.ORG_TYPE_2)=1) AND ((TABLE NAME.ORG_TYPE_4)=1) AND ((TABLE NAME.ORG_TYPE_5)=1) AND ((TABLE NAME.ORG_TYPE_3)=1) AND (ORG_NAME Like "*KANSAS UNIVERSITY*" And ORG_NAME Like "*MEDICAL CENTER*")) OR (((TABLE NAME.ORG_TYPE_2)=1) AND ((TABLE NAME.ORG_TYPE_4)=1) AND ((TABLE NAME.ORG_TYPE_5)=1) AND ((TABLE NAME.ORG_TYPE_3)=1) AND (ORG_NAME Like "*MASSACHUSETTS INSTITUTE OF TECHNOLOGY*" And ORG_NAME Like "*MEDICAL CENTER*")) OR (((TABLE NAME.ORG_TYPE_2)=1) AND ((TABLE NAME.ORG_TYPE_4)=1) AND ((TABLE NAME.ORG_TYPE_5)=1) AND ((TABLE NAME.ORG_TYPE_3)=1) AND (ORG_NAME Like "*HOSPITAL*"));

NAME.ORG_TYPE_5)=1) AND ((TABLE NAME.ORG_TYPE_3)=1) AND (ORG_NAME Like "MASSACHUSETTS INSTITUTE OF TECHNOLOGY*" And ORG_NAME Like "HOSPITAL*");

13) Sector code: University when sector codes 2, 3 and 4 originally assigned

```
UPDATE TABLE NAME SET TABLE NAME.ORG_TYPE_2 = Null, TABLE NAME.ORG_TYPE_4 = 1,
TABLE NAME.ORG_TYPE_3 = Null
WHERE (((TABLE NAME.ORG_TYPE_2)=1) AND ((TABLE NAME.ORG_TYPE_4)=1) AND ((TABLE
NAME.ORG_TYPE_3)=1) AND (ORG_NAME Like "*UNIVERSITY*" And ORG_NAME Like
"*FOUNDATION*")) OR (((TABLE NAME.ORG_TYPE_2)=1) AND ((TABLE NAME.ORG_TYPE_4)=1)
AND ((TABLE NAME.ORG_TYPE_3)=1) AND (ORG_NAME Like "*UNIVERSITY*" And ORG_NAME
Like "*FONDATION*")) OR (((TABLE NAME.ORG_TYPE_2)=1) AND ((TABLE NAME.ORG_TYPE_4)=1)
AND ((TABLE NAME.ORG_TYPE_3)=1) AND (ORG_NAME Like "*UNIVERSITY*" And ORG_NAME
Like "*TRUSTEES*")) OR (((TABLE NAME.ORG_TYPE_2)=1) AND ((TABLE NAME.ORG_TYPE_4)=1)
AND ((TABLE NAME.ORG_TYPE_3)=1) AND (ORG_NAME Like "*TRUSTEES*" And ORG_NAME Like
"*COLLEGE*")) OR (((TABLE NAME.ORG_TYPE_2)=1) AND ((TABLE NAME.ORG_TYPE_4)=1) AND
((TABLE NAME.ORG_TYPE_3)=1) AND (ORG_NAME Like "*UNIV*" And ORG_NAME Like
"*FOUNDATION*")) OR (((TABLE NAME.ORG_TYPE_2)=1) AND ((TABLE NAME.ORG_TYPE_4)=1)
AND ((TABLE NAME.ORG_TYPE_3)=1) AND (ORG_NAME Like "*UNIVERISTY*" And ORG_NAME
Like "*FOUNDATION*")) OR ((TABLE NAME.ORG_TYPE_2)=1) AND ((TABLE NAME.ORG_TYPE_4)=1)
AND ((TABLE NAME.ORG_TYPE_3)=1) AND (ORG_NAME Like "*COLLEGE*"
And ORG_NAME Like "*FOUNDATION*")) OR (((TABLE NAME.ORG_TYPE_2)=1) AND ((TABLE
NAME.ORG_TYPE_4)=1) AND ((TABLE NAME.ORG_TYPE_3)=1) AND (ORG_NAME Like "*TRUSTEE*"
And ORG_NAME Like "*LELAND STANFORD*")) OR (((TABLE NAME.ORG_TYPE_2)=1) AND ((TABLE
NAME.ORG_TYPE_4)=1) AND ((TABLE NAME.ORG_TYPE_3)=1) AND (ORG_NAME Like
"*UNIVERSTIY*" And ORG_NAME Like "*FOUNDATION*")) OR (((TABLE NAME.ORG_TYPE_2)=1)
AND ((TABLE NAME.ORG_TYPE_4)=1) AND ((TABLE NAME.ORG_TYPE_3)=1) AND (ORG_NAME Like
"*PURDUE RESEARCH FOUNDATION*" Or Like "UNIVERSITIES RESEARCH ASSOCIATION*")) OR
(((TABLE NAME.ORG_TYPE_2)=1) AND ((TABLE NAME.ORG_TYPE_4)=1) AND ((TABLE
NAME.ORG_TYPE_3)=1) AND (ORG_NAME Like "*SCHOOL*" And ORG_NAME Like
"*FOUNDATION*")) OR (((TABLE NAME.ORG_TYPE_2)=1) AND ((TABLE NAME.ORG_TYPE_4)=1)
AND ((TABLE NAME.ORG_TYPE_3)=1) AND (ORG_NAME Like "*UNIV*" And ORG_NAME Like
"*TRUSTEES*"));
```

```
UPDATE TABLE NAME SET TABLE NAME.ORG_TYPE_2 = Null, TABLE NAME.ORG_TYPE_4 = 1,
TABLE NAME.ORG_TYPE_3 = Null
WHERE (((TABLE NAME.ORG_TYPE_2)=1) AND ((TABLE NAME.ORG_TYPE_4)=1) AND ((TABLE
NAME.ORG_TYPE_3)=1) AND (ORG_NAME Like "*STEVENS INSTITUTE OF TECHNOLOGY*"));
```

```
UPDATE TABLE NAME SET TABLE NAME.ORG_TYPE_2 = Null, TABLE NAME.ORG_TYPE_4 = 1,
TABLE NAME.ORG_TYPE_3 = Null
WHERE (((TABLE NAME.ORG_TYPE_2)=1) AND ((TABLE NAME.ORG_TYPE_4)=1) AND ((TABLE
NAME.ORG_TYPE_3)=1) AND (ORG_NAME Like "*CALIFORNIA INSTITUTE OF TECHNOLOGY*" Or
Like "*MONTANA STATE UNIVERSITY*" Or Like "*UNIVERSITY OF WYOMING*")) OR (((TABLE
NAME.ORG_TYPE_2)=1) AND ((TABLE NAME.ORG_TYPE_4)=1) AND ((TABLE
NAME.ORG_TYPE_3)=1) AND (ORG_NAME Like "*CRANFIELD INSTITUTE OF TECHNOLOGY*" Or
Like "*UNIVERSITY OF MANCHESTER*" Or Like "*MASACHUSETTS INSTITUTE OF TECHNOLOGY*"
Or Like "*MASS. INSTITUTE OF TECHNOLOGY*" Or Like "*MASSA* INSTITUTE OF TECHNOLOGY*"
Or Like "*MSSSACHUSETTS INSTITUTE OF TECHNOLOGY*" Or Like "*DUKE UNIVERSITY*")) OR
(((TABLE NAME.ORG_TYPE_2)=1) AND ((TABLE NAME.ORG_TYPE_4)=1) AND ((TABLE
NAME.ORG_TYPE_3)=1) AND (ORG_NAME Like "*ILLINOIS INSTITUTE OF TECHNOLOGY*" Or Like
"*UNIVERSITÄT STUTTGART*" Or Like "*UNIVERSITE DE NEUCHATEL*" Or Like "*UNIVERSITAET
STUTTGART*" Or Like "*UNIVERSITY OF PRAGUE*" Or Like "*UNIVERSITY OF WASHIGTON*")) OR
(((TABLE NAME.ORG_TYPE_2)=1) AND ((TABLE NAME.ORG_TYPE_4)=1) AND ((TABLE
NAME.ORG_TYPE_3)=1) AND (ORG_NAME Like "*MASSACHUSETTS INSTITUTE OF
TECHNOLOGY*" Or Like "*UNIVERSITY INSTITUTE*")) OR (((TABLE NAME.ORG_TYPE_2)=1) AND
((TABLE NAME.ORG_TYPE_4)=1) AND ((TABLE NAME.ORG_TYPE_3)=1) AND ORG_NAME Like
"*NEW JERSEY INSTITUTE OF TECHNOLOGY*" Or Like "*FLORIDA INSTITUTE OF TECHNOLOGY*"
Or Like "*CALIF. INSTITUTE OF TECHNOLOGY*" Or Like "*CALIFORNIA INSTITUTE OF
TECHNOLOGY*" Or Like "*CALIFORNIA INSITUTE OF TECHNOLOGY*" Or Like "*CALIFORNIA INST.
OF TECHNOLOGY*" Or Like "*UNIVERSITY OF MARYLAND*" Or Like "*GEORGIA INSTITUTE OF
TECHNOLOGY*" Or Like "*ILINOIS INSTITUTE OF TECHNOLOGY*")) OR (((TABLE
NAME.ORG_TYPE_2)=1) AND ((TABLE NAME.ORG_TYPE_4)=1) AND ((TABLE
NAME.ORG_TYPE_3)=1) AND (ORG_NAME Like "*NEW YORK INSTITUTE OF TECHNOLOGY*" Or
Like "*SCHWEIZERISCHEN HOCHSCHULEN*")) OR (((TABLE NAME.ORG_TYPE_2)=1) AND ((TABLE
NAME.ORG_TYPE_4)=1) AND ((TABLE NAME.ORG_TYPE_3)=1) AND (ORG_NAME Like
"*UNIVERSITÄT WITTEN/HERDECKE*" Or Like "*UNIVERSITÄT ULM*" Or Like "*UNIVERSITÄT
```

BERLIN*" Or Like "*TECHNISCHE UNIVERSITÄT BRAUNSCHWEIG*" Or Like "*TECHNISCHE UNIVERSITÄT MÜNCHEN*") OR (((TABLE NAME.ORG_TYPE_2)=1) AND ((TABLE NAME.ORG_TYPE_4)=1) AND ((TABLE NAME.ORG_TYPE_3)=1) AND (ORG_NAME Like "*UNIVERSITÄT BIELEFELD*" Or Like "*MASSACHUSETTS INSTITUTE OF TECHNOLOGY*" Or Like "*MEDICAL COLLEGE OF GEORGIA*" Or Like "*ROCHESTER INSTITUTE OF TECHNOLOGY*" Or Like "*STEVENS INSTITUTE OF TECHNOLOGY*")) OR (((TABLE NAME.ORG_TYPE_2)=1) AND ((TABLE NAME.ORG_TYPE_4)=1) AND ((TABLE NAME.ORG_TYPE_3)=1) AND (ORG_NAME Like "*VLAAMS INTERUNIVERSITAIR INSTITUUT VOOR BIOTECHNOLOGIE*" Or Like "*CHINA UNIVERSITY*"));

14) Sector code: University when sector codes 2, 4, and 5 originally assigned

UPDATE TABLE NAME SET TABLE NAME.ORG_TYPE_2 = Null, TABLE NAME.ORG_TYPE_4 = 1, TABLE NAME.ORG_TYPE_5 = Null
WHERE (((TABLE NAME.ORG_TYPE_2)=1) AND ((TABLE NAME.ORG_TYPE_4)=1) AND ((TABLE NAME.ORG_TYPE_5)=1) AND (ORG_NAME Like "*UNIVERSITY*" And ORG_NAME Like "*HOSPITAL*")) OR (((TABLE NAME.ORG_TYPE_2)=1) AND ((TABLE NAME.ORG_TYPE_4)=1) AND ((TABLE NAME.ORG_TYPE_5)=1) AND (ORG_NAME Like "*SCHOOL*" And ORG_NAME Like "*HOSPITAL*")) OR (((TABLE NAME.ORG_TYPE_2)=1) AND ((TABLE NAME.ORG_TYPE_4)=1) AND ((TABLE NAME.ORG_TYPE_5)=1) AND ORG_NAME Like "*UNIVERSITY*" And ORG_NAME Like "*MEDICAL CENTER*")) OR (((TABLE NAME.ORG_TYPE_2)=1) AND ((TABLE NAME.ORG_TYPE_4)=1) AND ((TABLE NAME.ORG_TYPE_5)=1) AND (ORG_NAME Like "*UNIVERSITE*" And ORG_NAME Like "*HOSPITALIER*")) OR (((TABLE NAME.ORG_TYPE_2)=1) AND ((TABLE NAME.ORG_TYPE_4)=1) AND ((TABLE NAME.ORG_TYPE_5)=1) AND (ORG_NAME Like "*UNIV.*" And ORG_NAME Like "*MEDICAL CENTER*"));

15) Sector code: University when sector codes 2,3 and 5 originally assigned

UPDATE TABLE NAME SET TABLE NAME.ORG_TYPE_2 = Null, TABLE NAME.ORG_TYPE_5 = Null, TABLE NAME.ORG_TYPE_3 = Null, TABLE NAME.ORG_TYPE_4 = 1
WHERE (((TABLE NAME.ORG_TYPE_2)=1) AND ((TABLE NAME.ORG_TYPE_5)=1) AND ((TABLE NAME.ORG_TYPE_3)=1) AND ((TABLE NAME.ORG_NAME) Like "*GRADUATE HOSPITAL*"));

16) Sector code: University when sector codes 3 and 4 originally assigned

UPDATE TABLE NAME SET TABLE NAME.ORG_TYPE_3 = Null, TABLE NAME.ORG_TYPE_4 = 1
WHERE (((TABLE NAME.ORG_TYPE_3)=1) AND ((TABLE NAME.ORG_TYPE_4)=1) AND (ORG_NAME Like "*L'ECOLE FRANCAISE DE PAPETERIE*" Or Like "*L'ECOLE FRANCAISE DE PAPETIERE*"));

UPDATE TABLE NAME SET TABLE NAME.ORG_TYPE_4 = 1, TABLE NAME.ORG_TYPE_3 = Null
WHERE (((TABLE NAME.ORG_TYPE_4)=1) AND ((TABLE NAME.ORG_TYPE_3)=1) AND (ORG_NAME Like "*UNIVERSITY*" Or Like "*UNIVERISTY*" Or Like "*UNIVERSTITY*" Or Like "*UNIVERSITA*" Or Like "*UNIVERSITE*" Or Like "*MEDICAL COLLEGE*" Or Like "*INTERUNIVERSITAIR*" Or Like "*PAISLEY COLLEGE*" Or Like "*UNIVERSITEIT*" Or Like "*UNIVERSITÄT*" Or Like "*RIJKSHOGESCHOOL*" Or Like "*ECOLE NATIONALE SUPERIEURE*" Or Like "*ECOLE CENTRALE DES ARTS*" Or Like "ASSOCIATED UNIVERSITIES*" Or Like "MILWAUKEE SCHOOL OF ENGINEERING" Or Like "LEICESTER POLYTECHNIC" Or Like "FACULTÉ UNIVERSITAIRE*" Or Like "PURDUE RESEARCH FOUNDATION" Or Like "*UNIVERSIDADE*")) OR (((TABLE NAME.ORG_TYPE_4)=1) AND ((TABLE NAME.ORG_TYPE_3)=1) AND (ORG_NAME Like "WISCONSIN ALUMNI RESEARCH FOUNDATION" Or Like "*TUFTS COLLEGE" Or Like "*DARTMOUTH COLLEGE" Or Like "IMEC VZW" Or Like "IMEC *" Or Like "*TRUSTEES OF BOSTON COLLEGE*" Or Like "*HOGESCHOOL VAN UTRECHT*" Or Like "*DER BAYERISCHEN FACHHOCHSCHULEN*" Or Like "*TECHNISCHE HOGESCHOOL DELFT*" Or Like "*CITY COLLEGE OF NEW YORK*" Or Like "*UNIVERSIDAD*" Or Like "*HOCHSCHULE ZWICKAU*" Or Like "*HUNTER COLLEGE*" Or Like "*FACHHOCHSCHULE MANNHEIM*" Or Like "*UNIVERSITAT*" Or Like "*UNIVERSITÀ DI ROMA*" Or Like "INTERUNIVERSIFAIR*")) OR (((TABLE NAME.ORG_TYPE_4)=1) AND ((TABLE NAME.ORG_TYPE_3)=1) AND (ORG_NAME Like "*KIRKWOOD COMMUNITY COLLEGE*" Or Like "*KING'S COLLEGE*" Or Like "*KATHOLIEKE HOGESCHOOL*" Or Like "*UNIV.*" Or Like "INTERUNIVERSITAIR*" Or Like "*SANTA CLARA COLLEGE*" Or Like "*UNIVERSTIY*" Or Like "*BROOKLYN COLLEGE*" Or Like "*WELLESLEY COLLEGE*" Or Like "*AMHERST COLLEGE*" Or Like "*DARMOOUTH COLLEGE*" Or Like "*HAMPSHIRE COLLEGE*" Or Like "*UNIVERSIY*" Or Like "*TUFT COLLEGE*" Or Like "*INDEPENDENT COLLEGES*")) OR (((TABLE NAME.ORG_TYPE_4)=1) AND ((TABLE NAME.ORG_TYPE_3)=1) AND (ORG_NAME Like "*UNIVERSITY*" Or Like "*UNIVERSITY*" Or Like "PURDUE RESEARCH*" Or Like "WISCONSIN ALUMNI RESEARCH*" Or Like "*HARVARD COLLEGE*" Or Like "*L'ECOLE FRANCAISE DE PAPETERIE*" Or Like "*L'ECOLE FRANCAISE DE PAPETIERE*" Or Like "AN DER RHEINISCH-WESTFÄLISCHEN TECHNISCHEN HOCHSCHULE AACHEN*" Or Like "*GESAMTHOCHSCHULE KASSEL*" Or Like "AN

DER ERNST-MORITZ-ARNDT-UNIVERSITAET GREIFSWALD*" Or Like "FONDATION UNIVERSITAIRE LUXEMBOURGEOISE*" Or Like "SOUTHEASTERN UNIVERSITIES RESEARCH ASSOCIATION*" Or Like "STICHTING KLINISCHE RESEARCH ACADEMISCH*" Or Like "UNIVERSITIES SPACE RESEARCH ASSOCIATION*" Or Like "ASSOCIATION DE GESTION DE L'ECOLE" Or Like "UNIVERSITIES RESEARCH ASSOCIATION*" Or Like "GESAMTHOCHSCHULE KASSEL*" Or Like "ERNST-MORITZ-ARNDT-UNIVERSITAET GREIFSWALD*" Or Like "HOCHSCHULE AACHEN*");

UPDATE TABLE NAME SET TABLE NAME.ORG_TYPE_3 = Null, TABLE NAME.ORG_TYPE_4 = 1 WHERE (((TABLE NAME.ORG_TYPE_3)=1) AND ((TABLE NAME.ORG_TYPE_4)=1) AND ORG_NAME Like "NATIONAL*" And Like "UNIVERSITY*" Or Like "NACIONAL*" And Like "UNIVERSIDAD*" Or Like "FOUNDATION*" And Like "UNIVERSITY*" Or Like "FOUNDATION*" And Like "COLLEGE*" Or Like "QUEEN*" And Like "UNIVERSITY*" Or Like "UNIVERSIDAD*" And Like "REPUBLICA*" Or Like "INSTITUT NATIONAL POLYTECH*" Or Like "MASS*" And Like "INSTITUTE OF TECH*" Or Like "UNIVERSITY*" And Like "AUTHORITY*" Or Like "INSTITUT*" And Like "UNIVERSITAET*" Or Like "GOVERNOR" And Like "UNIVERSITY*" Or Like "UNIVERSITAET*" And Like "AKADEMIE*" Or Like "UNIVERSITY*" And Like "COMMONWEALTH*" Or Like "STATE COLLEGE*" And Like "FOUNDATION*" Or Like "LEUVEN RESEARCH*" And Like "VZW*" Or Like "UNIVERSITAT*" And Like "REPUBLICA*" Or Like "UNIVERSITY*" And Like "COUNTY*" Or Like "SCHOOL*" And Like "FOUNDATION*" Or Like "UNIVERSITAET*" And Like "STIFTUNG*" Or Like "INSTITUTE OF TECH*" And Like "SCHOOL*" Or Like "GOVERNOR*" And Like "COLLEGE*" Or Like "HOCHSCHULE*" And Like "STIFTUNG*" Or Like "HOCHSCHULE*" And Like "INSTITUT*" Or Like "ADMINISTRATOR*" And Like "TULANE UNIVERSITY*" Or Like "INSTITUT NAL POLYTECH*" Or Like "UNIVERSITY*" And Like "PUBLIC*" Or Like "FUNDACION*" And Like "UNIVERSIT*" Or Like "NATIONAL*" And Like "UNIV.*" Or Like "COUNTY*" And Like "SCHOOL*" Or Like "TRUST*" And Like "UNIVERSITY*" Or Like "TRUST*" And Like "COLLEGE*" Or Like "STATE*" And Like "COLLEGE*" Or Like "STATE*" And Like "UNIVERSITY*" Or Like "UNIVERSITY*" And Like "PREFECTURE*" Or Like "COUNCIL*" And Like "UNIVERSITY*" Or Like "PENN STATE RESEARCH*" Or Like "CALIFORNIA INSTITUTE OF TECH*" Or Like "ECOLE NATIONALE*" Or Like "CITY*" And Like "SCHOOL*" Or Like "INST NATIONAL POLYTECH*" Or Like "CITY*" And Like "COLLEGE*" Or Like "LEUVEN RESEARCH*" And Like "V.Z.W.*");

17) Sector code: University when sector codes 2, and 4 originally assigned

UPDATE TABLE NAME SET TABLE NAME.ORG_TYPE_2 = Null, TABLE NAME.ORG_TYPE_4 = 1 WHERE (((TABLE NAME.ORG_TYPE_2)=1) AND ((TABLE NAME.ORG_TYPE_4)=1) AND (ORG_NAME Like "UNIVERSITY*" Or Like "UNIVERISTY*" Or Like "HADASIT*" Or Like "YISSUM RESEARCH*" Or Like "UNIVERSITY*" Or Like "UNIVERSITA*" Or Like "UNIVERSITE*" Or Like "MEDICAL COLLEGE*" Or Like "SCHOOL OF MEDICINE*" Or Like "PAISLEY COLLEGE*" Or Like "UNIVERSITEIT*" Or Like "UNIVERSITÄT*" Or Like "RIJKSHOGESCHOOL*" Or Like "ECOLE NATIONALE SUPERIEURE*" Or Like "ECOLE CENTRALE DES ARTS*" Or Like "ASSOCIATED UNIVERSITIES*" Or Like "MILWAUKEE SCHOOL OF ENGINEERING" Or Like "LEICESTER POLYTECHNIC" Or Like "FACULTÉ UNIVERSITAIRE*" Or Like "ECOLE POLYTECHNIQUE" Or Like "THE SCOTTISH AGRICULTURAL COLLEGE" Or Like "OXFORD POLYTECHNIC")) OR (((TABLE NAME.ORG_TYPE_2)=1) AND ((TABLE NAME.ORG_TYPE_4)=1) AND (ORG_NAME Like "IMPERIAL COLLEGE*" Or Like "INGENIEURSCHULE BERN*" Or Like "BAYLOR COLLEGE OF MEDICINE*" Or Like "GEORGIA TECH*" Or Like "UNIVERSITY*" Or Like "UNIVERSITY*" Or Like "WISCONSIN ALUMNI*" Or Like "UNIVERSITÉ D'ORLEANS" Or Like "KYONGBUK COLLEGE OF SCIENCE" Or Like "ACADEMY OF APPLIED SCIENCE" Or Like "UNIVERSITÉ LOUIS PASTEUR*)) OR (((TABLE NAME.ORG_TYPE_2)=1) AND ((TABLE NAME.ORG_TYPE_4)=1) AND (ORG_NAME Like "L'ECOLE POLYTECHNIQUE DE MONTRÉAL*" Or Like "UNIVARSITY*" Or Like "UNIV.*" Or Like "TEXAS SYSTEM*" Or Like "SOUTH DAKOTA SCHOOL*" Or Like "SOUTH DAKOGA SCHOOL*" Or Like "UNIVERSIDAD*" Or Like "UNIVERSITAIR BEDRIJVENCENTRUM ANTWERPEN*" Or Like "ECOLE POLYTECHNIQUE" Or Like "L'ECOLE POLYTECHNIQUE")) OR (((TABLE NAME.ORG_TYPE_2)=1) AND ((TABLE NAME.ORG_TYPE_4)=1) AND (ORG_NAME Like "CALIFORNIA INSTIUTE OF TECHNOLOGY*" Or Like "IMEC*" Or Like "MASSACHUSETT*" Or Like "MASSCHUSETTS*" Or Like "UNIVERSITAET*" Or Like "UNIVERSITAT*" Or Like "UNIVERSITIET*" Or Like "UNIVERSTEIT*")) OR (((TABLE NAME.ORG_TYPE_2)=1) AND ((TABLE NAME.ORG_TYPE_4)=1) AND (ORG_NAME Like "AGRICULTURAL" & "MECHANICAL COLLEGE*" Or Like "AGRICULTURAL AND MECHANICAL COLLEGE*" Or Like "UNIVERISITY OF CALIFORNIA*" Or Like "TEXAS A" & "M*" Or Like "TEXAS A" & "M*");

18) Sector code: University when sector codes 2, and 5 originally assigned

UPDATE TABLE NAME SET TABLE NAME.ORG_TYPE_2 = Null, TABLE NAME.ORG_TYPE_5 = Null, TABLE NAME.ORG_TYPE_4 = 1

WHERE (((TABLE NAME.ORG_TYPE_2)=1) AND ((TABLE NAME.ORG_TYPE_5)=1) AND (ORG_NAME Like "*HARBOR-UCLA MEDICAL CENTER*" Or Like "*KLINIKUM RUDOLF VIRCHOW*"));

19) Sector code: University when sector codes 2 and 3 originally assigned

UPDATE TABLE NAME SET TABLE NAME.ORG_TYPE_2 = Null, TABLE NAME.ORG_TYPE_3 = Null, TABLE NAME.ORG_TYPE_4 = 1

WHERE (((TABLE NAME.ORG_TYPE_2)=1) AND ((TABLE NAME.ORG_TYPE_3)=1) AND (ORG_NAME Like "*CALIFORNIA INSTITUTUE OF TECHNOLOGY*" Or Like "*CALIFORNIA INSTITUE OF TECHNOLOGY*" Or Like "*CALIFORNIA INSTITUTE O TECHNOLOGY*" Or Like "*CALIFORNIA INSTITUTUE OF TECHNOLOGY*" Or Like "KOREA ADVANCED INSTITUTE OF SCIENCE AND TECHNOLOGY*")) OR (((TABLE NAME.ORG_TYPE_2)=1) AND ((TABLE NAME.ORG_TYPE_3)=1) AND (ORG_NAME Like "MASS. INST. OF TECHNOLOGY" Or Like "MASSACHUSETTS INSTITE OF TECHNOLOGY" Or Like "MASSACHUSETTS INSTIT*" Or Like "KWANGJU INSTITUTE OF SCIENCE AND TECHNOLOGY")) OR (((TABLE NAME.ORG_TYPE_2)=1) AND ((TABLE NAME.ORG_TYPE_3)=1) AND (ORG_NAME Like "*WEIZMANN INSTITUTE OF SCIENCE*" Or Like "ADVANCED RESEARCH & TECHNOLOGY INSTITUTE" Or Like "*THE PICOWER INSTITUTE FOR MEDICAL RESEARCH*" Or Like "INSTITUTE OF PAPER SCIENCE AND TECHNOLOGY*" Or Like "ADVANCED RESEARCH AND TECHNOLOGY INSTITUTE*" Or Like "KOREA ADVANCED INSTITUTE OF SCIENCE & TECHNOLOGY" Or Like "MCW RESEARCH FOUNDATION*"));

UPDATE TABLE NAME SET TABLE NAME.ORG_TYPE_2 = Null, TABLE NAME.ORG_TYPE_3 = Null, TABLE NAME.ORG_TYPE_4 = 1

WHERE (((TABLE NAME.ORG_TYPE_2)=1) AND ((TABLE NAME.ORG_TYPE_3)=1) AND (ORG_NAME Like "TECHNION*" Or Like "*LELAND STANFORD JUNIOR UNIVESITY*" Or Like "THE TECHNION*" Or Like "VIRGINIA TECH*" Or Like "*LELAND STANFORD JUNIOR UNIVERSTY*" Or Like "CORNEL RESEARCH FOUNDATION*" Or Like "CORNELL RESEARCH FOUNDATION*")) OR (((TABLE NAME.ORG_TYPE_2)=1) AND ((TABLE NAME.ORG_TYPE_3)=1) AND (ORG_NAME Like "IDAHO RESARCH FOUNDATION*" Or Like "IDAHO RESEARCH FOUNDATION*" Or Like "NEW MEXICO TECH RESEARCH FOUNDATION" Or Like "THE PENN STATE RESEARCH FOUNDATION*"));

20) Sector code: University when sector codes 3 originally assigned

UPDATE TABLE NAME SET TABLE NAME.ORG_TYPE_3 = Null, TABLE NAME.ORG_TYPE_4 = 1

WHERE (((TABLE NAME.ORG_TYPE_3)=1) AND (ORG_NAME Like "THE KENNEDY INSTITUTE OF RHEUMATOLOGY" Or Like "*KENNEDY INSTITUTE OF*" Or Like "THE KENNEDY INSTITUTE FOR RHEUMATOLOGY*" Or Like "*INSTITUT NATIONAL DES SCIENCES APPLIQUEÉES DE LYON*" Or Like "*INSTITUT NATIONAL DES SCIENCES*APPLIQUEES DE TOULOUSE*" Or Like "*INSTITUT NATIONAL DES SCIENCES APPLIQUEES DE RENNES*" Or Like "*INSTITUT NATIONAL DES SCIENCE APPLIQUEES DE RENNES*" Or Like "*THE CANCER INSTITUTE BOARD*" Or Like "*INSTITUTO POLIT ECNICO NACIONAL*" Or Like "*PENN STATE RESEARCH FOUNDATION*"));

UPDATE TABLE NAME SET TABLE NAME.ORG_TYPE_3 = Null, TABLE NAME.ORG_TYPE_4 = 1

WHERE ((TABLE NAME.ORG_TYPE_3)=1) AND (ORG_NAME Like "*UAB RESEARCH FOUNDATION*" Or Like "*RESEARCH FOUNDATION OF SUNY*" Or Like "*MCW RESEARCH FOUNDATION*" Or Like "*HARBOR-UCLA*");

21) Sector code: University when sector codes 4, and 5 originally assigned

UPDATE TABLE NAME SET TABLE NAME.ORG_TYPE_4 = 1, TABLE NAME.ORG_TYPE_5 = Null

WHERE ((TABLE NAME.ORG_TYPE_4)=1) AND ((TABLE NAME.ORG_TYPE_5)=1) AND (ORG_NAME Like "*UNIVERSITY*" And ORG_NAME Like "*HOSPITAL*" Or ORG_NAME Like "*KLINIKUM*" And ORG_NAME Like "*UNIVERSITAET*" OR ORG_NAME Like "*KLINIKUM*" And ORG_NAME Like "*UNIVERSITA*" Or ORG_NAME Like "*TEACHING*" And ORG_NAME Like "*HOSPITAL*" OR ORG_NAME Like "*UNIVERSITY*" And ORG_NAME Like "*MEDICAL CENTRE*" OR ORG_NAME Like "*HOSPITAL*" And ORG_NAME Like "*UNIVERSIT*" Or ORG_NAME Like "*UNIVERSITY*" And ORG_NAME Like "*MEDICAL CENTER*" Or ORG_NAME Like "*COLLEGE*" And ORG_NAME Like "*HOSPITAL*" Or ORG_NAME Like "*SCHOOL*" And ORG_NAME Like "*MEDICAL CENTER*" Or ORG_NAME Like "*UNIV.*" And ORG_NAME Like "*MEDICAL CENTER*" Or ORG_NAME Like "*SCHOOL*" And ORG_NAME Like "*MEDICAL CENTRE*" Or ORG_NAME Like "*COLLEGE*" And ORG_NAME Like "*MEDICAL CENTER*" Or ORG_NAME Like "*SCHOOL*" And ORG_NAME Like "*HOSPITAL*" OR ORG_NAME Like "*KLINIK*" And ORG_NAME Like

*"*UNIVERSITÄT*" OR ORG_NAME Like "*ACADEMISCH*" And ORG_NAME Like "*ZIEKENHUIS*" OR ORG_NAME Like "*HOSPITALIER UNIVERSITAIRE*" Or ORG_NAME Like "*UNIVERSIT?TSKLINIKUM*" Or ORG_NAME Like "*UNIVERSITÄTSKLINIK*" Or ORG_NAME Like "*ACADEMIC HOSPITAL*" Or ORG_NAME Like "*CLINIQUE UNIVERSITAIRE*" OR ORG_NAME Like "*UNIVERSI*" And ORG_NAME Like "*KLINIK*" OR ORG_NAME Like "*KLINIKUM*" And ORG_NAME Like "*UNIVERZIT*" OR ORG_NAME Like "*HOPITAL*" And ORG_NAME Like "*UNIVERSIT*" OR ORG_NAME Like "*CLINIC*" And ORG_NAME Like "*COLLEGE*" OR ORG_NAME Like "*UNIVERSIDAD*" And ORG_NAME Like "*HOSPITAL*" OR ORG_NAME Like "*HOSPITAL*" And ORG_NAME Like "*UNIV.*" OR ORG_NAME Like "*UNIVERSITAET*" And ORG_NAME Like "*KLINIK*" OR ORG_NAME Like "*UNIVERSIT*" And ORG_NAME Like "*HOPITAUX*" OR ORG_NAME Like "*UNIVERSIT*" And ORG_NAME Like "*SYKEHUS*" OR ORG_NAME Like "*UNIVERSI*" And ORG_NAME Like "*HÔPITAL*" OR ORG_NAME Like "*CLINIC*" And ORG_NAME Like "*UNIV.*" OR ORG_NAME Like "*CLINIC*" And ORG_NAME Like "*UNIVERSI*" OR ORG_NAME Like "*SJKHUSET*" And ORG_NAME Like "*UNIVERSI*" OR ORG_NAME Like "*HOSPITAL*" And ORG_NAME Like "*UNIVERSTIY*" OR ORG_NAME Like "*HOSPIATAL*" And ORG_NAME Like "*UNIV.*";*

22) Sector code: University when sector code 5 originally assigned

*UPDATE TABLE NAME SET TABLE NAME.ORG_TYPE_4 = 1, TABLE NAME.ORG_TYPE_5 = Null WHERE ((TABLE NAME.ORG_TYPE_5)=1) AND (TABLE NAME.ORG_NAME) Like "*BARNES?JEWISH HOSPITAL*" Or ORG_NAME Like "*BAYSTATE MEDICAL CENTER*" Or ORG_NAME Like "*BRIGHAM" & "WOMENS HOSPITAL*" Or ORG_NAME Like "*BRIGHAM & WOMEN'S HOSPITAL*" OR ORG_NAME Like "*BRIGHAM AND WOMEN'S HOSPITAL*" OR ORG_NAME Like "*CALIFORNIA PACIFIC MEDICAL CENTER*" OR ORG_NAME Like "*CHILDREN'S HOSPITAL LOS ANGELES*" OR ORG_NAME Like "*CHILDRENS HOSPITAL OF LOS ANGELES*" OR ORG_NAME Like "*CHILDREN'S HOSPITAL OF PHILADELPHIA*" OR ORG_NAME Like "*CLEVELAND CLINIC FOUNDATION*" Or ORG_NAME Like "*FAKULTNI NEMOCNICE*" Or ORG_NAME Like "*FLINDERS MEDICAL CENTRE*" Or ORG_NAME Like "*GREENVILLE HOSPITAL SYSTEM*" Or ORG_NAME Like "*HENRY FORD HOSPITAL*" Or ORG_NAME Like "*HOPITAL SAINTE-JUSTINE*" Or ORG_NAME Like "*HOSPITAL FOR JOINT DISEASES*" Or ORG_NAME Like "*HOSPITAL FOR SICK CHILDREN*" Or ORG_NAME Like "*INSTITUTE OF CANCER RESEARCH ROYAL CANCER HOSPITAL*" Or ORG_NAME Like "*JEWISH GENERAL HOSPITAL*" Or ORG_NAME Like "*KING FAISAL SPECIALIST HOSPITAL & RESEARCH CENTRE*" Or ORG_NAME Like "*LEEDS TEACHING HOSPITAL*" Or ORG_NAME Like "*LOEB HEALTH RESEARCH INSTITUTE AT THE OTTAWA HOSPITAL*" Or ORG_NAME Like "*LONG ISLAND JEWISH MEDICAL CENTER*" Or ORG_NAME Like "*LSU MEDICAL CENTER FOUNDATION*" Or ORG_NAME Like "*MASSACHUSETTS GEN HOSPITAL*" Or ORG_NAME Like "*MASSACHUSETTS GENERAL HOSPITAL*" OR ORG_NAME Like "*MCLEAN HOSPITAL*" Or ORG_NAME Like "*METHODIST HOSPITAL OF INDIANA*" Or ORG_NAME Like "*MONASH MEDICAL CENTRE*" Or ORG_NAME Like "*MONTEFIORE HOSPITAL*" Or ORG_NAME Like "*MOUNT SINAI HOSPITAL*" Or ORG_NAME Like "*NATIONWIDE CHILDREN'S HOSPITAL*" Or ORG_NAME Like "*NEW ENGLAND DEACONESS HOSPITAL*" Or ORG_NAME Like "*NEW ENGLAND MEDICAL CENTER HOSPITAL*" Or ORG_NAME Like "*NORTHERN GENERAL HOSPITAL*" Or ORG_NAME Like "*QIANFOSHAN HOSPITAL*" Or ORG_NAME Like "*RHODE ISLAND HOSPITAL*" Or ORG_NAME Like "*RIGSHOSPITALET*" Or ORG_NAME Like "*ROGER WILLIAMS MEDICAL CENTER*" Or ORG_NAME Like "*SHEFFIELD TEACHING HOSPITALS*" Or ORG_NAME Like "*SHENZHEN LONGGANG CENTRAL HOSPITAL*" Or ORG_NAME Like "*SIR MORTIMER B. DAVIS?JEWISH GENERAL HOSPITAL*" ORG_NAME Like "*ST. ELIZABETH'S MEDICAL CENTER*" Or ORG_NAME Like "*ST. GEORG'S HOSPITAL MEDICAL SCHOOL*" Or ORG_NAME Like "*SUNNYBROOK HOSPITAL*" Or ORG_NAME Like "*CENTRAL HOSPITAL OF XUZHOU*" Or ORG_NAME Like "*CLEVELAND CLINIC FOUNDATION*" Or ORG_NAME Like "*MASSACHUSETTS GENERAL HO*" Or ORG_NAME Like "*THE INSTITUTE OF CANCER RESEARCH:ROYAL CANCER HOSPITAL*" Or ORG_NAME Like "*THE METROHEALTH SYSTEM*" Or ORG_NAME Like "*MOUNT SINAI MEDICAL CENTER*" Or ORG_NAME Like "*NORWEGIAN RADIUM HOSPITAL RESEARCH FOUNDATION*" Or ORG_NAME Like "*THE ORTHOPAEDIC HOSPITAL*" Or ORG_NAME Like "*ROYAL WOLVERHAMPTON HOSPITALS*" Or ORG_NAME Like "*SECOND PEOPLE'S*

HOSPITAL OF PANYU GUANGZHOU*" Or ORG_NAME Like "THE WELLESLEY HOSPITAL FOUNDATION*" Or ORG_NAME Like "WOMEN & INFANTS HOSPITAL*" Or ORG_NAME Like "WOMEN'S AND CHILDREN'S HOSPITAL*";

23) Sector code: University when sector codes 3 and 5 originally assigned

UPDATE TABLE NAME SET TABLE NAME.ORG_TYPE_5 = Null, TABLE NAME.ORG_TYPE_3 = Null, TABLE NAME.ORG_TYPE_4 = 1
WHERE (((TABLE NAME.ORG_TYPE_5)=1) AND ((TABLE NAME.ORG_TYPE_3)=1) AND (ORG_NAME Like "CHINESE ACADEMY OF MEDICAL SCIENCES*" Or Like "INSTITUT DE RECHERCHES CLINIQUES*DE MONTR?AL*" Or Like "CLINICAL RESEARCH INSTITUTE OF MONTREAL*"));

UPDATE TABLE NAME SET TABLE_NAME.ORG_TYPE_2 = Null, TABLE_NAME.ORG_TYPE_3 = Null, TABLE_NAME.ORG_TYPE_5 = Null, TABLE_NAME.ORG_TYPE_6 = Null, TABLE_NAME.ORG_TYPE_4 = 1

WHERE (((TABLE_NAME.ORG_TYPE_5)=1) AND ((TABLE_NAME.ORG_TYPE_3)=1) AND ((ORG_NAME) Like "KLINIKINES MEDICINOS INSTITUTAS*" Or ORG_NAME Like "FSU JENA*" Or ORG_NAME Like "EASTERN VIRGINIA MEDICAL AUTHORITY*" Or ORG_NAME Like "AKADEMIE MAGDEBURG*" Or ORG_NAME Like "LA FONDATION DE SOUTIEN*" Or ORG_NAME Like "KLINIK RUDOLF VIRCHOV*" Or ORG_NAME Like "CHINESE-JAPAN*FRIENDSHIP CLINIC*" OR ((TABLE_NAME.ORG_TYPE_2)=1) AND ((TABLE_NAME.ORG_TYPE_3)=1) AND ((TABLE_NAME.ORG_TYPE_5)=1) AND (ORG_NAME Like "KLINIK RUDOLF VIRCHOV*"));

24) Sector code: Hospital when sector codes 2 and 5 originally assigned

UPDATE TABLE NAME SET TABLE NAME.ORG_TYPE_2 = Null, TABLE NAME.ORG_TYPE_5 = 1
WHERE (((TABLE NAME.ORG_TYPE_2)=1) AND ((TABLE NAME.ORG_TYPE_5)=1) AND (ORG_NAME Like "METHODIST HOSPITAL OF INDIANA*" Or Like "MOUNT SINAI HOSPITAL*" Or Like "NEW ENGLAND DEACONESS HOSPITAL*" Or Like "NEW ENGLAND MEDICAL CENTER*" Or Like "NORTH SHORE HOSPITAL*" Or Like "ROYAL NORTH SHORE HOSPITAL*")) OR (((TABLE NAME.ORG_TYPE_2)=1) AND ((TABLE NAME.ORG_TYPE_5)=1) AND (ORG_NAME Like "ST.MARY'S HOSPITAL AND MEDICAL CENTER*")) OR (((TABLE NAME.ORG_TYPE_2)=1) AND ((TABLE NAME.ORG_TYPE_5)=1) AND (ORG_NAME Like "ST VINCENT'S HOSPITAL*" Or Like "BRIGHAM AND WOMEN'S HOSPITAL*")) OR (((TABLE NAME.ORG_TYPE_2)=1) AND ((TABLE NAME.ORG_TYPE_5)=1) AND (ORG_NAME Like "ST. MARY'S HOSPITAL AND MEDICAL CENTER*")) OR (((TABLE NAME.ORG_TYPE_2)=1) AND ((TABLE NAME.ORG_TYPE_5)=1) AND (ORG_NAME Like "ST. VINCENT'S HOSPITAL*" Or Like "BRIGHAM & WOMEN'S HOSPITAL*")) OR (((TABLE NAME.ORG_TYPE_2)=1) AND ((TABLE NAME.ORG_TYPE_5)=1) AND (ORG_NAME Like "BRIGHAM AND WOMEN'S HOSPITAL*")) OR (((TABLE NAME.ORG_TYPE_2)=1) AND ((TABLE NAME.ORG_TYPE_5)=1) AND (ORG_NAME Like "THE CHILDREN'S HOSPITAL*" Or Like "KAISER FOUNDATION HOSPITALS")) OR (((TABLE NAME.ORG_TYPE_2)=1) AND ((TABLE NAME.ORG_TYPE_5)=1) AND (ORG_NAME Like "THE GENERAL HOSPITAL CORPORATION*")) OR (((TABLE NAME.ORG_TYPE_2)=1) AND ((TABLE NAME.ORG_TYPE_5)=1) AND (ORG_NAME Like "THE HOSPITAL FOR SICK CHILDREN*" Or Like "ARKANSAS CHILDREN'S HOSPITAL*")) OR (((TABLE NAME.ORG_TYPE_2)=1) AND ((TABLE NAME.ORG_TYPE_5)=1) AND (ORG_NAME Like "ZHEJIANG PROVINCIAL HOSPITAL" Or Like "NORTHERN GENERAL HOSPITAL*")) OR (((TABLE NAME.ORG_TYPE_2)=1) AND ((TABLE NAME.ORG_TYPE_5)=1) AND (ORG_NAME Like "BETH ISRAEL DEACONESS HOSPITAL*" Or Like "PARSONS STATE HOSPITAL*")) OR (((TABLE NAME.ORG_TYPE_2)=1) AND ((TABLE NAME.ORG_TYPE_5)=1) AND (ORG_NAME Like "BETH ISRAEL DEACONESS MEDICAL CENTER*" Or Like "THE CLEVELAND CLINIC FOUNDATION*")) OR (((TABLE NAME.ORG_TYPE_2)=1) AND ((TABLE NAME.ORG_TYPE_5)=1) AND (ORG_NAME Like "BOSTON MEDICAL CENTER*" Or Like "CALGARY DISRICT HOSPITAL*")) OR (((TABLE NAME.ORG_TYPE_2)=1) AND ((TABLE NAME.ORG_TYPE_5)=1) AND (ORG_NAME Like "BRIGHAM & WOMEN'S HOSPITAL*" Or Like "MARY IMOGENE BASSETT HOSPITAL*")) OR (((TABLE NAME.ORG_TYPE_2)=1) AND ((TABLE NAME.ORG_TYPE_5)=1) AND (ORG_NAME Like "BRIGHAM WOMEN'S HOSPITAL*" Or Like "THE HOPITAL FOR SPECIAL SURGERY*")) OR (((TABLE NAME.ORG_TYPE_2)=1) AND ((TABLE NAME.ORG_TYPE_5)=1) AND (ORG_NAME Like "CARITAS ST. ELIZABETH'S MEDICAL CENTER*")) OR (((TABLE NAME.ORG_TYPE_2)=1) AND ((TABLE NAME.ORG_TYPE_5)=1) AND (ORG_NAME Like "CHARLOTTE-MECKLENBURG HOSP*" Or Like "MIAMI CHILDREN'S HOSPITAL*")) OR (((TABLE NAME.ORG_TYPE_2)=1) AND ((TABLE NAME.ORG_TYPE_5)=1) AND (ORG_NAME Like "GREENVILLE HOSPITAL SYSTEM*" Or Like "MARSHFIELD CLINIC*")) OR (((TABLE NAME.ORG_TYPE_2)=1) AND ((TABLE NAME.ORG_TYPE_5)=1) AND (ORG_NAME Like "HAMILTON CIVIC HOSPITALS*" Or Like "NAHARIYA HOSPITAL*")) OR (((TABLE NAME.ORG_TYPE_2)=1) AND ((TABLE NAME.ORG_TYPE_5)=1) AND (ORG_NAME Like "HARTFORD HOSPITAL*" Or Like "NUFFIELD

HOSPITALS*")) OR (((TABLE NAME.ORG_TYPE_2)=1) AND ((TABLE NAME.ORG_TYPE_5)=1) AND (ORG_NAME Like "*HENRY FORD HOSPITAL*")) OR (((TABLE NAME.ORG_TYPE_2)=1) AND ((TABLE NAME.ORG_TYPE_5)=1) AND (ORG_NAME Like "*HOSPITAL FOR SPECIAL SURGERY*" Or Like "*NEW ENGLAND MEDICAL CENTER HOSPITAL*" Or Like "*PIERREL HOSPITAL*" Or Like "*RHODE ISLAND HOSPITAL*" Or Like "*ST. BARTHOLOMEW'S HOSPITAL*" Or Like "*ST. ELIZABETH'S MEDICAL CENTER*" Or Like "*ST. VINCENT'S HOSPITAL*" Or Like "*THE CHILDREN'S MEDICAL CENTER*" Or Like "*THE GENERAL HOSPITAL CORPORATION*" Or Like "THE GENERAL HOSPITAL*" Or Like "*THE HOSPITAL FOR SPECIAL SURGERY*" Or Like "*THE MCLEAN HOSPITAL CORPORATION*" Or Like "*THE MIRIAM HOSPITAL*" Or Like "*THE
BRIGHAM & AMP; WOMEN'S HOSPITAL*" Or Like "AHS HOSPITAL*" Or Like "*BAPTIST MEDICAL CENTER*" Or Like "*BETH ISRAEL DEACONESS HOSPITAL*" Or Like "*BETH ISRAEL DEACONESS MEDICAL CENTER*" Or Like "*BETH ISRAEL DECONESS MEDICAL CENTER*" Or Like "*BETH ISRAEL HOSPITAL*")) OR (((TABLE NAME.ORG_TYPE_2)=1) AND ((TABLE NAME.ORG_TYPE_5)=1) AND (ORG_NAME Like "*BOSTON MEDICAL CENTER*" Or Like "*BRIGHAM & WOMEN'S HOSPITAL*")) OR (((TABLE NAME.ORG_TYPE_2)=1) AND ((TABLE NAME.ORG_TYPE_5)=1) AND (ORG_NAME Like "*BRIGHAM AND WOMEN'S HOSPITAL*")) OR (((TABLE NAME.ORG_TYPE_2)=1) AND ((TABLE NAME.ORG_TYPE_5)=1) AND (ORG_NAME Like "*BRIGHAM AND WOMENS'S HOSPITAL*")) OR (((TABLE NAME.ORG_TYPE_2)=1) AND ((TABLE NAME.ORG_TYPE_5)=1) AND (ORG_NAME Like "*CAMBRIDGE CHILDREN'S MEDICAL CENTER*")) OR (((TABLE NAME.ORG_TYPE_2)=1) AND ((TABLE NAME.ORG_TYPE_5)=1) AND (ORG_NAME Like "*CARITAS ST. ELIZABETH'S MEDICAL CENTER*")) OR (((TABLE NAME.ORG_TYPE_2)=1) AND ((TABLE NAME.ORG_TYPE_5)=1) AND (ORG_NAME Like "CHILDREN'S HOSPITAL*")) OR (((TABLE NAME.ORG_TYPE_2)=1) AND ((TABLE NAME.ORG_TYPE_5)=1) AND (ORG_NAME Like "CHILDREN'S MEDICAL CENTER*")) OR (((TABLE NAME.ORG_TYPE_2)=1) AND ((TABLE NAME.ORG_TYPE_5)=1) AND (ORG_NAME Like "CHILDRENS MEDICAL CENTER*")) OR (((TABLE NAME.ORG_TYPE_2)=1) AND ((TABLE NAME.ORG_TYPE_5)=1) AND (ORG_NAME Like "*HOPITAUX DE PARIS*")) OR (((TABLE NAME.ORG_TYPE_2)=1) AND ((TABLE NAME.ORG_TYPE_5)=1) AND (ORG_NAME Like "EVANSTON HOSPITAL*")) OR (((TABLE NAME.ORG_TYPE_2)=1) AND ((TABLE NAME.ORG_TYPE_5)=1) AND (ORG_NAME Like "GENERAL HOSPITAL*")) OR (((TABLE NAME.ORG_TYPE_2)=1) AND ((TABLE NAME.ORG_TYPE_5)=1) AND (ORG_NAME Like "*GREAT PLAINS EYE CLINIC*")) OR (((TABLE NAME.ORG_TYPE_2)=1) AND ((TABLE NAME.ORG_TYPE_5)=1) AND (ORG_NAME Like "GUNDERSEN CLINIC*")) OR (((TABLE NAME.ORG_TYPE_2)=1) AND ((TABLE NAME.ORG_TYPE_5)=1) AND (ORG_NAME Like "HAMILTON CIVIC HOSPITALS*")) OR (((TABLE NAME.ORG_TYPE_2)=1) AND ((TABLE NAME.ORG_TYPE_5)=1) AND (ORG_NAME Like "HOSPITAL FOR SICK CHILDREN*")) OR (((TABLE NAME.ORG_TYPE_2)=1) AND ((TABLE NAME.ORG_TYPE_5)=1) AND (ORG_NAME Like "IHC HOSPITALS*")) OR (((TABLE NAME.ORG_TYPE_2)=1) AND ((TABLE NAME.ORG_TYPE_5)=1) AND (ORG_NAME Like "KLINIKUM MANNHEIM*")) OR (((TABLE NAME.ORG_TYPE_2)=1) AND ((TABLE NAME.ORG_TYPE_5)=1) AND (ORG_NAME Like "*FAIRFIELD HOSPITAL")) OR (((TABLE NAME.ORG_TYPE_2)=1) AND ((TABLE NAME.ORG_TYPE_5)=1) AND (ORG_NAME Like "MASSACHUSETTS GENERAL HOSPITAL*" Or Like "MCLEAN HOSPITAL*" Or Like "METHODIST HOSPITAL OF INDIANA*" Or Like "MOUNT SINAI HOSPITAL*" Or Like "N. E. MEDICAL CENTER HOSPITALS" Or Like "NE MEDICAL CENTER HOSPITAL*" Or Like "NEW ENGLAND CENTER HOSPITALS*" Or Like "NEW ENGLAND DEACONESS*" Or Like "NEW ENGLAND DEACONS*" Or Like "NEW ENGLAND MED. CENTER*" Or Like "NEW ENGLAND MEDICAL CENTER*" Or Like "NORTHERN GENERAL HOSPITAL" Or Like "OTTAWA CIVIC HOSPITAL*" Or Like "PROVIDENCE HOSPITAL" Or Like "ST. JOSEPH'S HOSPITAL*" Or Like "TAN TOCK SENG HOSPITAL*" Or Like "THE BRIGHAM *" Or Like "THE CHILDREN MEDICAL CENTER*" Or Like "THE CHILDRENS HOSPITAL*" Or Like "THE CHILDRENS MEDICAL CENTER*" Or Like "THE CHILDREN'S MEDICAL CENTER*")) OR (((TABLE NAME.ORG_TYPE_2)=1) AND ((TABLE NAME.ORG_TYPE_5)=1) AND (ORG_NAME Like "THE CHILDREN'S OF MEDICAL CENTER*" Or Like "THE GENERAL HOPITAL*" Or Like "THE GENERAL HOSPITAL*" Or Like "THE HOSPITAL FOR SICK CHILDREN*" Or Like "VICTORIA HOSPITAL*" Or Like "VOLUNTARY HOSPITALS*" Or Like "ZHEJIANG PROVINCIAL HOSPITAL*")));

25) Sector code: Hospital when sector codes 2 and 3 originally assigned

```
UPDATE TABLE NAME SET TABLE NAME.ORG_TYPE_2 = Null, TABLE NAME.ORG_TYPE_3 = Null,
TABLE NAME.ORG_TYPE_5 = 1
WHERE (((TABLE NAME.ORG_TYPE_2)=1) AND ((TABLE NAME.ORG_TYPE_3)=1) AND (ORG_NAME
Like "DANA-FARBER CANCER INSTITUTE*" Or Like "*SLOAN-KETTERING INSTITUTE*"));
```

26) Sector code: Hospital when sector codes 3 and 5 originally assigned

```
UPDATE TABLE NAME SET TABLE NAME.ORG_TYPE_3 = Null, TABLE NAME.ORG_TYPE_5 = 1
WHERE (((TABLE NAME.ORG_TYPE_3)=1) AND ((TABLE NAME.ORG_TYPE_5)=1) AND (ORG_NAME
Like "*HOSPITAL*" Or Like "*MEDICAL CENTER*" Or Like "*MEDICAL CENTRE*" Or Like "*CLINIC
*"));
```

UPDATE TABLE NAME SET TABLE NAME.ORG_TYPE_5 = 1, TABLE NAME.ORG_TYPE_3 = Null
WHERE (((TABLE NAME.ORG_TYPE_5)=1) AND ((TABLE NAME.ORG_TYPE_3)=1) AND (ORG_NAME
Like "*HOSPITAL*" And ORG_NAME Like "*FOUNDATION*")) OR (((TABLE NAME.ORG_TYPE_5)=1)
AND ((TABLE NAME.ORG_TYPE_3)=1) AND (ORG_NAME Like "*FOUNDATION*" And ORG_NAME
Like "*MEDICAL CENTER*")) OR (((TABLE NAME.ORG_TYPE_5)=1) And ((TABLE
NAME.ORG_TYPE_3)=1) AND (ORG_NAME Like "*MEDICAL CENTER*" And ORG_NAME Like
"*ASSOCIATION*")) OR (((TABLE NAME.ORG_TYPE_5)=1) AND ((TABLE NAME.ORG_TYPE_3)=1)
AND (ORG_NAME Like "*HOSPITAL*" And ORG_NAME Like "*ASSOC*")) OR (((TABLE
NAME.ORG_TYPE_5)=1) AND ((TABLE NAME.ORG_TYPE_3)=1) AND (ORG_NAME Like
"*STICHTING*" And ORG_NAME Like "*ZIEKENHUIS*")) OR (((TABLE NAME.ORG_TYPE_5)=1) AND
((TABLE NAME.ORG_TYPE_3)=1) AND (ORG_NAME Like "*HOSPITAL*" And ORG_NAME Like
"*SOCIETY*")) OR (((TABLE NAME.ORG_TYPE_5)=1) AND ((TABLE NAME.ORG_TYPE_3)=1) AND
(ORG_NAME Like "*HOSPITAL*" And ORG_NAME Like "* TRUST *" or like "* TRUST*" or like "TRUST
" or like "TRUSTEE" or like "TRUSTE *")) OR (((TABLE NAME.ORG_TYPE_5)=1) AND ((TABLE
NAME.ORG_TYPE_3)=1) AND (ORG_NAME Like "*CLINIC*" And ORG_NAME Like
"*FOUNDATION*")) OR (((TABLE NAME.ORG_TYPE_5)=1) AND ((TABLE NAME.ORG_TYPE_3)=1)
AND (ORG_NAME Like "*CHURCH HOME & HOSPITAL*" Or Like "*CHURCH HOME AND
HOSPITAL*")) OR (((TABLE NAME.ORG_TYPE_5)=1) AND ((TABLE NAME.ORG_TYPE_3)=1) AND
(ORG_NAME Like "*SOCIETY*" And ORG_NAME Like "*HOPITAL*")) OR (((TABLE
NAME.ORG_TYPE_5)=1) AND ((TABLE NAME.ORG_TYPE_3)=1) AND (ORG_NAME Like
"*ASSOCIATION*" And ORG_NAME Like "*HOPITAL*" or like "*HOSPITAL*" Or Like "*CLEVELAND
CLINIC*" Or Like "*MEDICAL CENTER*" Or Like "POLICLINICO*" Or Like "*ISTITUTO FISIOTERAPICI
OSPITALIERI*" Or Like CLEVELAND CLINIC*" OR *WHERE (((TABLE NAME.ORG_TYPE_3)=1) AND
((TABLE NAME.ORG_TYPE_5)=1)=1) AND (ORG_NAME Like "*KLINI*" And ORG_NAME Like
"*MINISTER*" Or ORG_NAME Like "*OSPEDALE*" And ORG_NAME Like "*FONDAZION*" Or
ORG_NAME Like "*COUNTY*" And ORG_NAME Like "*HOPITAL*" Or ORG_NAME Like
"*ISTITUTO*" And ORG_NAME Like "*OSPEDALE*" Or ORG_NAME Like "*INSTITUT*" And
ORG_NAME Like "*SPITAL*" Or ORG_NAME Like "*HOSITAL*" And ORG_NAME Like "*CITY*" Or
ORG_NAME Like "*ZIEKENHUIS*" And ORG_NAME Like "*INSTITUUT*" Or ORG_NAME Like
"*INST.*" And ORG_NAME Like "*KRANKENHAUS*" Or ORG_NAME Like "*MEDICAL CENTRE*"
And ORG_NAME Like "*FOUNDATION*" Or ORG_NAME Like "*CLINIC*" And ORG_NAME Like
"*CITY*"));*

27) Sector code: Hospital when sector code 3 originally assigned

UPDATE TABLE NAME SET TABLE NAME.ORG_TYPE_3 = Null, TABLE NAME.ORG_TYPE_5 = 1
WHERE (((TABLE NAME.ORG_TYPE_3)=1) AND (ORG_NAME Like "*BECKMAN RESEARCH
INSTITUTE*" Or Like "*CITY OF HOPE*"));

Appendix B

The list of exact name matches for the case based SQL queries of step 1.3, 2.3, 3.3, 4.3 and 5.3.

SECTOR_CODE	SECTOR_DESCR	SEARCH_KEY	MATCH_TYPE
1	INDIVIDUAL	A. GLENN BRASWELL	EXACT
1	INDIVIDUAL	A. RAYMOND	EXACT
1	INDIVIDUAL	ABDELMALEK LOUHIBI	EXACT
1	INDIVIDUAL	ADALBERT GUBO	EXACT
1	INDIVIDUAL	ADELBERT BACHER	EXACT
1	INDIVIDUAL	ADRIAN JOSEPH	EXACT
1	INDIVIDUAL	ADRIANO GAIANI	EXACT
1	INDIVIDUAL	ADRIANO IANNUCCI	EXACT
1	INDIVIDUAL	AEROPRIBOR VOSKHOD	EXACT
1	INDIVIDUAL	AHARON ZIDON	EXACT
1	INDIVIDUAL	AH-PING LIN	EXACT
1	INDIVIDUAL	AIZOH KUBO	EXACT
1	INDIVIDUAL	AKBAR EMAMI	EXACT
1	INDIVIDUAL	AKIHIKO TANIOKA	EXACT
1	INDIVIDUAL	AKIHISA INOUE	EXACT
1	INDIVIDUAL	AKIKO ISHIKAWA	EXACT
1	INDIVIDUAL	AKIKO ITAI	EXACT
1	INDIVIDUAL	AKIO KUBO	EXACT
1	INDIVIDUAL	AKIO TAKAHASHI	EXACT
1	INDIVIDUAL	AKIRA HASEGAWA	EXACT
1	INDIVIDUAL	AKIRA KAWABATA	EXACT
1	INDIVIDUAL	AKIRA MATSUDA	EXACT
1	INDIVIDUAL	AKIRA MATSUI	EXACT
1	INDIVIDUAL	AKIRA MATSUMORI	EXACT
1	INDIVIDUAL	AKIRA SUZUKI	EXACT
1	INDIVIDUAL	AKIVA BUCHBERG	EXACT
1	INDIVIDUAL	ALAN J. HUGO	EXACT
1	INDIVIDUAL	ALBERT MAURER	EXACT
1	INDIVIDUAL	ALBERT R. GREENFELD	EXACT
1	INDIVIDUAL	ALDO ORLANDI	EXACT
1	INDIVIDUAL	ALEXANDER JAN KUNCZYNSKI	EXACT
1	INDIVIDUAL	ALEXANDER SHAKNOVICH	EXACT
1	INDIVIDUAL	ALEXANDER SHKOLNIK	EXACT
1	INDIVIDUAL	ALFONSO FERRER FIGUEROA	EXACT
1	INDIVIDUAL	ALFRED E. HALL	EXACT
1	INDIVIDUAL	ALICE DE P.T. BIAYS	EXACT
1	INDIVIDUAL	ALKOR DRAKA	EXACT
1	INDIVIDUAL	ALLERGAN HUMPHREY	EXACT
1	INDIVIDUAL	ALTSHULER, GRIGORY, BORISOVICH	EXACT
1	INDIVIDUAL	AMI ARONHEIM	EXACT
1	INDIVIDUAL	AMIAD SINUN VEHASHKAYA	EXACT
1	INDIVIDUAL	AMNON SINTOV	EXACT
1	INDIVIDUAL	AMORA MAILLE	EXACT
1	INDIVIDUAL	ANAGNOSTOPOULOS, PANAGHIOTIS A.	EXACT
1	INDIVIDUAL	ANDER CHEN	EXACT
1	INDIVIDUAL	ANDRE BIENIARZ	EXACT
1	INDIVIDUAL	ANDREAS DORNBIERER	EXACT
1	INDIVIDUAL	ANDREW UNGERLEIDER	EXACT
1	INDIVIDUAL	ANDRIEVSKY, ALEXANDR MIKHAILOVICH	EXACT
1	INDIVIDUAL	ANGEL LORENZO BARROSO	EXACT
1	INDIVIDUAL	ANGELA KATE HAIRE	EXACT
1	INDIVIDUAL	ANKE HASE	EXACT
1	INDIVIDUAL	ANNA GIACOBBI	EXACT
1	INDIVIDUAL	ANTHONY KHOURI	EXACT
1	INDIVIDUAL	ANTOINE, ROBERT JULIEN AUGUSTIN	EXACT
1	INDIVIDUAL	ANTON ZAHORANSKY	EXACT
1	INDIVIDUAL	ANTONIO FERRUCCIO	EXACT
1	INDIVIDUAL	ANTONIO PIO SGARBI	EXACT
1	INDIVIDUAL	ARJA IRMELI TERVAHAUTA	EXACT
1	INDIVIDUAL	ARLO LIN	EXACT
1	INDIVIDUAL	ARMAND DAWIDOWICZ	EXACT
1	INDIVIDUAL	ARMIN SANDER	EXACT
1	INDIVIDUAL	ARNE WEHTJE	EXACT

1	INDIVIDUAL	ARNOLD JAGER	EXACT
1	INDIVIDUAL	ARPI MATOSSIAN-ROGERS	EXACT
1	INDIVIDUAL	ARTHIT SITISO	EXACT
1	INDIVIDUAL	ARTHUR KNOWLES	EXACT
1	INDIVIDUAL	ARTHUR SCHULTZ	EXACT
1	INDIVIDUAL	ARTURO M. RIOS	EXACT
1	INDIVIDUAL	ARVID A. AMES	EXACT
1	INDIVIDUAL	ASTRID SCHASTAK	EXACT
1	INDIVIDUAL	ATSUO HAZATO	EXACT
1	INDIVIDUAL	ATSUO MIYAKAWA	EXACT
1	INDIVIDUAL	ATSUSHI MAKI	EXACT
1	INDIVIDUAL	ATSUSHI OGURA	EXACT
1	INDIVIDUAL	ATSUTOSHI GOTO	EXACT
1	INDIVIDUAL	AUGUST RUGGEBERG	EXACT
1	INDIVIDUAL	AUGUSTINE RHEEM	EXACT
1	INDIVIDUAL	AVIV AMIRAV	EXACT
1	INDIVIDUAL	AVRAHAM MOSHE ROZENWASSER	EXACT
1	INDIVIDUAL	AXEL KIRSCH	EXACT
1	INDIVIDUAL	AYAKO OKUMURA	EXACT
1	INDIVIDUAL	AZIZ YEHIA ANIS	EXACT
1	INDIVIDUAL	BAK KWANG KIM	EXACT
1	INDIVIDUAL	BALZARINI JAN	EXACT
1	INDIVIDUAL	BAN-AN KHAW	EXACT
1	INDIVIDUAL	BAO HUNG TUNG	EXACT
1	INDIVIDUAL	BARBER COLMAN	EXACT
1	INDIVIDUAL	BARBÉ-VICUNA, ALBINA MARIA LUCRECIA	EXACT
1	INDIVIDUAL	BARTENBACH CHRISTIAN	EXACT
1	INDIVIDUAL	BARUCH LEVANON	EXACT
1	INDIVIDUAL	BASSETT PETER JOHN	EXACT
1	INDIVIDUAL	BEATRIX GROSS	EXACT
1	INDIVIDUAL	BEATRIZ ALDAMA BOLUNBURU	EXACT
1	INDIVIDUAL	BEERENS, CORNELIS JOHANNES MARIA	EXACT
1	INDIVIDUAL	BEN Z. COHEN	EXACT
1	INDIVIDUAL	BENEDIKT WEISS	EXACT
1	INDIVIDUAL	BENGT AGERUP	EXACT
1	INDIVIDUAL	BENGT HENNINGSON	EXACT
1	INDIVIDUAL	BENJAMIN FIROOZ GHASSABIN	EXACT
1	INDIVIDUAL	BENT PAGH SPERLING	EXACT
1	INDIVIDUAL	BENYAMIN RON	EXACT
1	INDIVIDUAL	BERNARD A. FASSLER	EXACT
1	INDIVIDUAL	BERNARD CHAFFRANGEON	EXACT
1	INDIVIDUAL	BERNARD CHARLES SHERMAN	EXACT
1	INDIVIDUAL	BERNARD MOULD	EXACT
1	INDIVIDUAL	BERNARD SOLINHAC	EXACT
1	INDIVIDUAL	BERND SCHAFER	EXACT
1	INDIVIDUAL	BERNHARD MITTELHAUSER	EXACT
1	INDIVIDUAL	BERTHOLD KOCH	EXACT
1	INDIVIDUAL	BLANIE, JEAN MARIE MICHEL PAUL	EXACT
1	INDIVIDUAL	BO ANDERSSON	EXACT
1	INDIVIDUAL	BO ERIK NYBERG	EXACT
1	INDIVIDUAL	BOEHRINGER, MARKUS	EXACT
1	INDIVIDUAL	BOEHRINGER, VOLKER	EXACT
1	INDIVIDUAL	BOGAERT, PIERRE EMMANUEL EUGÈNE JEAN	EXACT
1	INDIVIDUAL	BOOTS, GERARDUS ANTHONIUS MARIA	EXACT
1	INDIVIDUAL	BORGMANN ROB	EXACT
1	INDIVIDUAL	BORIS GERASIMOVICH MURZAKOV	EXACT
1	INDIVIDUAL	BORIS GIANNACCINI	EXACT
1	INDIVIDUAL	BRADLEY K. STONE	EXACT
1	INDIVIDUAL	BRADNOCK, BRIAN ROBERT DENIS PETER	EXACT
1	INDIVIDUAL	BRIAN WALKER	EXACT
1	INDIVIDUAL	BROCK M. WALKER	EXACT
1	INDIVIDUAL	BRUCE L. ADAMS	EXACT
1	INDIVIDUAL	BRUCE LEVIN	EXACT
1	INDIVIDUAL	BRUGGER, STEPHAN, DIPL.-WIRT.-ING.	EXACT
1	INDIVIDUAL	BRUNO K. MEYER	EXACT
1	INDIVIDUAL	BRUYERE DENIS	EXACT
1	INDIVIDUAL	BUDIG, PETER-KLAUS	EXACT
1	INDIVIDUAL	BURETTE LUCIEN	EXACT
1	INDIVIDUAL	BURTON KOZAK	EXACT
1	INDIVIDUAL	C. R. BARD	EXACT
1	INDIVIDUAL	CAILBAULT, CHRISTIAN JEAN GÉRARD	EXACT

1	INDIVIDUAL	CAISSEL, JACQUES	EXACT
1	INDIVIDUAL	CAMPBELL, WILLIAM PATRICK, III	EXACT
1	INDIVIDUAL	CARESSE DONEALIA ANASSON	EXACT
1	INDIVIDUAL	CARL SCHENCK	EXACT
1	INDIVIDUAL	CARL ULLRICH PEDDINGHAUS	EXACT
1	INDIVIDUAL	CARLTON G. SMITH	EXACT
1	INDIVIDUAL	CAVALIERE VESELY, RENATA MARIA ANNA	EXACT
1	INDIVIDUAL	CHANDRA SEKAR	EXACT
1	INDIVIDUAL	CHAN-IN JEONG	EXACT
1	INDIVIDUAL	CHAO FOU HSU	EXACT
1	INDIVIDUAL	CHAOLAI FAN	EXACT
1	INDIVIDUAL	CHARLES CHANG	EXACT
1	INDIVIDUAL	CHATEAU, CLOTAIRE RAOUL GEORGES	EXACT
1	INDIVIDUAL	CHAUVIER, DANIEL JEAN VALERE DENIS	EXACT
1	INDIVIDUAL	CHENG-FA WANG	EXACT
1	INDIVIDUAL	CHENG-TAUNG WANG	EXACT
1	INDIVIDUAL	CHEN-HSIUNG LIN	EXACT
1	INDIVIDUAL	CHI LAM WONG	EXACT
1	INDIVIDUAL	CHIEN-YUAN CHEN	EXACT
1	INDIVIDUAL	CHIL MIN KIM	EXACT
1	INDIVIDUAL	CHIN KOK YAP	EXACT
1	INDIVIDUAL	CHIN-CHIAO CHOU	EXACT
1	INDIVIDUAL	CHING-KUANG TZUANG	EXACT
1	INDIVIDUAL	CHING-LONG CHEN	EXACT
1	INDIVIDUAL	CHISEI RA	EXACT
1	INDIVIDUAL	CHI-WEN CHEN	EXACT
1	INDIVIDUAL	CHIYOE YAMADA	EXACT
1	INDIVIDUAL	CHRISTINE MENAGE	EXACT
1	INDIVIDUAL	CHRISTOPHER DAVID DOBSON	EXACT
1	INDIVIDUAL	CHRISTOPHER ROBIN KNIGHTS	EXACT
1	INDIVIDUAL	CHU-CHUN CHIU	EXACT
1	INDIVIDUAL	CHUNG KIN LO	EXACT
1	INDIVIDUAL	CHUNG-CHIN CHEN	EXACT
1	INDIVIDUAL	CHUNPYO HONG	EXACT
1	INDIVIDUAL	CLAUS-MICHAEL MAYR	EXACT
1	INDIVIDUAL	CLEMENS CROY	EXACT
1	INDIVIDUAL	CLEMENS JOSEPHUS JACOBS	EXACT
1	INDIVIDUAL	CLIFTON LEIGH MILLER	EXACT
1	INDIVIDUAL	CONSTANCE F. BERGER	EXACT
1	INDIVIDUAL	COOPER CAMERON	EXACT
1	INDIVIDUAL	COOPER CAMERON	EXACT
1	INDIVIDUAL	CORDIS WEBSTER	EXACT
1	INDIVIDUAL	CORNELIA BRAMBILLA	EXACT
1	INDIVIDUAL	CORRAN NORMAN STUART MCLACHLAN	EXACT
1	INDIVIDUAL	CORSTJENS HELENA MICHEL	EXACT
1	INDIVIDUAL	CRAIG SPURGEON BESHORE	EXACT
1	INDIVIDUAL	D. FERRAN PADRO I RUBI	EXACT
1	INDIVIDUAL	D.I. WIESER-LINHART, EMIL A.J.	EXACT
1	INDIVIDUAL	DAIJO HASHIMOTO	EXACT
1	INDIVIDUAL	DAI-MING KUO	EXACT
1	INDIVIDUAL	DALE STROHL	EXACT
1	INDIVIDUAL	DANI ALU	EXACT
1	INDIVIDUAL	DANIEL B. BORTNICK	EXACT
1	INDIVIDUAL	DANIEL H. PIAT	EXACT
1	INDIVIDUAL	DANIEL JOUVANCE	EXACT
1	INDIVIDUAL	DANIELI WEAN	EXACT
1	INDIVIDUAL	DANIELS IVO	EXACT
1	INDIVIDUAL	DANTE TOGNETTI	EXACT
1	INDIVIDUAL	DARCY M. DUNAWAY	EXACT
1	INDIVIDUAL	D'ARGEMBEAU, ETIENNE YVES G. J.	EXACT
1	INDIVIDUAL	DAVEY BICKFORD	EXACT
1	INDIVIDUAL	DAVID A. PRINGLE	EXACT
1	INDIVIDUAL	DAVID D. ROSE	EXACT
1	INDIVIDUAL	DAVID H. RUSH	EXACT
1	INDIVIDUAL	DAVID HUANG	EXACT
1	INDIVIDUAL	DAVID M. FUTA	EXACT
1	INDIVIDUAL	DAVID S. COLVIN	EXACT
1	INDIVIDUAL	DAVID SEITZ	EXACT
1	INDIVIDUAL	DE LA HAYE, CORNELIS FRANCISCUS	EXACT
1	INDIVIDUAL	DE LEEUW, PETRUS JOHANNES LAMBERTUS	EXACT
1	INDIVIDUAL	DE LETTER TOM MARIA ALBERT	EXACT

1	INDIVIDUAL	DE SALABERRY, BERNARD LUCIEN CHARLES	EXACT
1	INDIVIDUAL	DECONINCK FILIP N	EXACT
1	INDIVIDUAL	DEGROOTE ALAIN	EXACT
1	INDIVIDUAL	DEJAEGHER, ROGER MARTIN EDMOND BOUDEWIJN	EXACT
1	INDIVIDUAL	DELAFON JACOB	EXACT
1	INDIVIDUAL	DELPLANCKE, PATRICK, FIRMIN, AUGUST	EXACT
1	INDIVIDUAL	DENEFF SONIA	EXACT
1	INDIVIDUAL	DENG-HUEI HUANG	EXACT
1	INDIVIDUAL	DENIS FRANCE	EXACT
1	INDIVIDUAL	DEOG-KYOON JEONG	EXACT
1	INDIVIDUAL	DERCKX, HENRICUS ANTONIUS JACOBUS MARIA	EXACT
1	INDIVIDUAL	DEREK GEORGE DAVISON	EXACT
1	INDIVIDUAL	DEREUME, JEAN-PIERRE, GEORGE, EMILE	EXACT
1	INDIVIDUAL	DESIRE' JOSE' COLLEN	EXACT
1	INDIVIDUAL	DETLEF GNEUSS	EXACT
1	INDIVIDUAL	DETLEF PREISS	EXACT
1	INDIVIDUAL	DHOLLANDER, JAN JOZEF PRUDENCE	EXACT
1	INDIVIDUAL	DIANNA ADELE HILL	EXACT
1	INDIVIDUAL	DICKINSON, BEN WADE OAKES, III	EXACT
1	INDIVIDUAL	DIDDA MARIA JANINA BAUMANN	EXACT
1	INDIVIDUAL	DIDER PERINO	EXACT
1	INDIVIDUAL	DIDIER ORTION	EXACT
1	INDIVIDUAL	DIDIER ROYAERTS	EXACT
1	INDIVIDUAL	DIEGO MOTTALINI	EXACT
1	INDIVIDUAL	DIERICKX WILLIAM	EXACT
1	INDIVIDUAL	DIETER MEISSNER	EXACT
1	INDIVIDUAL	DIETER WURZ	EXACT
1	INDIVIDUAL	DIPTI DATTA	EXACT
1	INDIVIDUAL	DOMINIQUE BERTRAND	EXACT
1	INDIVIDUAL	DONALD BRIAN ARNEY	EXACT
1	INDIVIDUAL	DONALD G. WHEATLEY	EXACT
1	INDIVIDUAL	DONG-IL CHO	EXACT
1	INDIVIDUAL	DONNA BASS	EXACT
1	INDIVIDUAL	DORON HANDELMAN	EXACT
1	INDIVIDUAL	DOUGLAS FRANK CORSETTE	EXACT
1	INDIVIDUAL	DOZIER JOSE J	EXACT
1	INDIVIDUAL	DUDLEY FRANK	EXACT
1	INDIVIDUAL	DUFEY VICTOR	EXACT
1	INDIVIDUAL	E. B. THOMAS	EXACT
1	INDIVIDUAL	E. CRAIG JOWETT	EXACT
1	INDIVIDUAL	E. P. BARRUS	EXACT
1	INDIVIDUAL	EAGLE, JOHN, JOSEPH	EXACT
1	INDIVIDUAL	EAGLESTONE, DAVID, ANDREW	EXACT
1	INDIVIDUAL	EBERHARD HALLE	EXACT
1	INDIVIDUAL	ECKART FRIMBERGER	EXACT
1	INDIVIDUAL	EDDIE CHEN	EXACT
1	INDIVIDUAL	EDMUND HUGH CARUS	EXACT
1	INDIVIDUAL	EDOUARD PFISTER	EXACT
1	INDIVIDUAL	EDWARD LAWRENCE CARVER, JR.	EXACT
1	INDIVIDUAL	EDWARD S. ROBBINS, III	EXACT
1	INDIVIDUAL	EIICHI MASUHARA	EXACT
1	INDIVIDUAL	EIICHI TAMIYA	EXACT
1	INDIVIDUAL	EIJI KUWAHARA	EXACT
1	INDIVIDUAL	EIJI TANI	EXACT
1	INDIVIDUAL	EKKEHARD STÜRZEBECHER	EXACT
1	INDIVIDUAL	ELENA VALERIEVNA TKATCHOUK	EXACT
1	INDIVIDUAL	ELIO DAVIDE CATTAN	EXACT
1	INDIVIDUAL	ELLIOT A. RUDELL	EXACT
1	INDIVIDUAL	ELLIOT BAUM	EXACT
1	INDIVIDUAL	ELLIOT RUDELL	EXACT
1	INDIVIDUAL	ELOF ERIKSSON	EXACT
1	INDIVIDUAL	EMIEL VANDERSTRAETEN	EXACT
1	INDIVIDUAL	EMIL UNDERBERG	EXACT
1	INDIVIDUAL	EMILIO BUTTAZZI	EXACT
1	INDIVIDUAL	ERIC DRULANG	EXACT
1	INDIVIDUAL	ERIC HART	EXACT
1	INDIVIDUAL	ERICH WINTERMANTEL	EXACT
1	INDIVIDUAL	ERICSSON, JAN	EXACT
1	INDIVIDUAL	ERICSSON, THOMAS	EXACT
1	INDIVIDUAL	ERICSSON; JAN	EXACT
1	INDIVIDUAL	ERIKA KOEHLER	EXACT

1	INDIVIDUAL	ERINTRUD FRIMBERGER	EXACT
1	INDIVIDUAL	ERKKI SOINI	EXACT
1	INDIVIDUAL	ERLING JOHANSEN	EXACT
1	INDIVIDUAL	ERNEST H. MCCOY	EXACT
1	INDIVIDUAL	ERREGI DI GIUNTI RENZO	EXACT
1	INDIVIDUAL	ERRIKOS PITSOS	EXACT
1	INDIVIDUAL	ERWIN TOMM	EXACT
1	INDIVIDUAL	ERWIN TRUMMER	EXACT
1	INDIVIDUAL	ESKIL OLSSON	EXACT
1	INDIVIDUAL	ETSUO ITO	EXACT
1	INDIVIDUAL	EUGEN BUHLER	EXACT
1	INDIVIDUAL	EURLINGS MARTIN	EXACT
1	INDIVIDUAL	EUSTATHIOS VASSILIOU	EXACT
1	INDIVIDUAL	EVERETT D. HOUGEN	EXACT
1	INDIVIDUAL	EVETTE ALLDREDGE	EXACT
1	INDIVIDUAL	EWA BRAUN	EXACT
1	INDIVIDUAL	EZIO PANZERI	EXACT
1	INDIVIDUAL	FABIO PEDRINI	EXACT
1	INDIVIDUAL	FABIO PERINI	EXACT
1	INDIVIDUAL	FAGAN, JOSEPH	EXACT
1	INDIVIDUAL	FAGAN, PAUL, JOSEPH	EXACT
1	INDIVIDUAL	FAGAN, RICHARD, JOSEPH	EXACT
1	INDIVIDUAL	FAGAN; JOSEPH	EXACT
1	INDIVIDUAL	FAGARD, PIERRE	EXACT
1	INDIVIDUAL	FAGES, JACQUES	EXACT
1	INDIVIDUAL	FAGOT, JACQUES	EXACT
1	INDIVIDUAL	FAGRELL, MAGNUS	EXACT
1	INDIVIDUAL	FAGUET, JACQUES	EXACT
1	INDIVIDUAL	FANG TIEN HUANG	EXACT
1	INDIVIDUAL	FAYE FONG CHEN	EXACT
1	INDIVIDUAL	FERENC PAULOVITS	EXACT
1	INDIVIDUAL	FERNANDA BIANCHI	EXACT
1	INDIVIDUAL	FERNANDEZ MARTINEZ, JOSÉ IGNACIO	EXACT
1	INDIVIDUAL	FERRONATO, SANDRO GIOVANNI GIUSEPPE	EXACT
1	INDIVIDUAL	FIRMANN, MARKUS	EXACT
1	INDIVIDUAL	FIRMIN, ANDREW	EXACT
1	INDIVIDUAL	FIRST, ERIC, R.	EXACT
1	INDIVIDUAL	FRANCESCO NETTIS	EXACT
1	INDIVIDUAL	FRANCIS HENRY LEE	EXACT
1	INDIVIDUAL	FRANCO FERRARI	EXACT
1	INDIVIDUAL	FRANCO SCIACCA	EXACT
1	INDIVIDUAL	FRANCOIS COUILLARD	EXACT
1	INDIVIDUAL	FRANCOIS LACOSTE	EXACT
1	INDIVIDUAL	FRANCOIS SUGNAUX	EXACT
1	INDIVIDUAL	FRANK BAILLY	EXACT
1	INDIVIDUAL	FRANK HOFFMAN	EXACT
1	INDIVIDUAL	FRANK ZIECH	EXACT
1	INDIVIDUAL	FRANKLIN J. DAY	EXACT
1	INDIVIDUAL	FRANZ SCHLITTENBAUER	EXACT
1	INDIVIDUAL	FRIEDHELM BAKALOWITS	EXACT
1	INDIVIDUAL	FRIEDHELM SCHNEIDER	EXACT
1	INDIVIDUAL	FRIEDRICH JARCHOW	EXACT
1	INDIVIDUAL	FRIEDRICH STEINBACH	EXACT
1	INDIVIDUAL	FRTZ BERTHOLD	EXACT
1	INDIVIDUAL	FRTZ STAHLCKER	EXACT
1	INDIVIDUAL	FUJIO MASUOKA	EXACT
1	INDIVIDUAL	FUKUYO ICHIMURA	EXACT
1	INDIVIDUAL	FUMIAN LI	EXACT
1	INDIVIDUAL	FUMIE MORISHIGE	EXACT
1	INDIVIDUAL	FUMIE SATO	EXACT
1	INDIVIDUAL	FUMIO EGUCHI	EXACT
1	INDIVIDUAL	FUMIO ENDO	EXACT
1	INDIVIDUAL	FUMITO KOMATSU	EXACT
1	INDIVIDUAL	FURNELLE JACQUES	EXACT
1	INDIVIDUAL	FUSAYOSHI HIROTSU	EXACT
1	INDIVIDUAL	GABRIELE GRAMLICH	EXACT
1	INDIVIDUAL	GARY KARLIN MICHELSON	EXACT
1	INDIVIDUAL	GASTON GLOCK	EXACT
1	INDIVIDUAL	GEBELIUS, HJÖRDIS FLORENCE MARIA	EXACT
1	INDIVIDUAL	GEDALYAHU MANOR	EXACT
1	INDIVIDUAL	GENESIA PINNA	EXACT

1	INDIVIDUAL	GEN-ICHIRO SOMA	EXACT
1	INDIVIDUAL	GENOVEVA BEURER	EXACT
1	INDIVIDUAL	GEORG KNOBLAUCH	EXACT
1	INDIVIDUAL	GEORG WIEGNER	EXACT
1	INDIVIDUAL	GEORGE ARISTOVOULOS PETZETAKIS	EXACT
1	INDIVIDUAL	GEORGE R. TODD	EXACT
1	INDIVIDUAL	GEORGE S. ALLEN	EXACT
1	INDIVIDUAL	GEORGES MOATTI	EXACT
1	INDIVIDUAL	GERALD KAMPEL	EXACT
1	INDIVIDUAL	GERARDO PAGAZA-MELERO	EXACT
1	INDIVIDUAL	GERHARD BONNET	EXACT
1	INDIVIDUAL	GERHARD GERGELY	EXACT
1	INDIVIDUAL	GERHARD KURZ	EXACT
1	INDIVIDUAL	GERHARD ROSORIUS	EXACT
1	INDIVIDUAL	GERHARD SAALMANN	EXACT
1	INDIVIDUAL	GERHARD WEBER	EXACT
1	INDIVIDUAL	GERMAINE VAN DER VEKEN	EXACT
1	INDIVIDUAL	GERTRUD BALMER	EXACT
1	INDIVIDUAL	GEUN SIG CHA	EXACT
1	INDIVIDUAL	GHAZI JASWINDER DHOOT	EXACT
1	INDIVIDUAL	GHOLAM A. PEYMAN	EXACT
1	INDIVIDUAL	GIANNINO SANDRIN	EXACT
1	INDIVIDUAL	GILLET CLAUDE	EXACT
1	INDIVIDUAL	GIOVANNI ARVEDI	EXACT
1	INDIVIDUAL	GIOVANNI MANFRE	EXACT
1	INDIVIDUAL	GIUSEPPE SIMONELLI	EXACT
1	INDIVIDUAL	GLENN ALBERT WRIGHT	EXACT
1	INDIVIDUAL	GLENN ROLUS BORGWARD	EXACT
1	INDIVIDUAL	GODEHARD A. GUENTHER	EXACT
1	INDIVIDUAL	GORHAM BRONZE	EXACT
1	INDIVIDUAL	GREGORY RUSSELL VAN ZEELAND	EXACT
1	INDIVIDUAL	GREGORY TUROCY	EXACT
1	INDIVIDUAL	GRETHE THOMASSEN	EXACT
1	INDIVIDUAL	GREYDON W. NEDBLAKE, JR.	EXACT
1	INDIVIDUAL	GROVER S. HARBEN, III	EXACT
1	INDIVIDUAL	GRUDININ, ALEXANDR VLADIMIROVICH	EXACT
1	INDIVIDUAL	GUDRUN RAPPOLD-HOERBRAND	EXACT
1	INDIVIDUAL	GUDRUN VOSS	EXACT
1	INDIVIDUAL	GUDRUN WIESER	EXACT
1	INDIVIDUAL	GUILFORD GLAZER	EXACT
1	INDIVIDUAL	GUNNAR LINDAHL	EXACT
1	INDIVIDUAL	GUNTER FUHR	EXACT
1	INDIVIDUAL	GUNTER HORST ROHM	EXACT
1	INDIVIDUAL	GUNTER RUBELING	EXACT
1	INDIVIDUAL	GUNTHER KRIEG	EXACT
1	INDIVIDUAL	GUSTAV SCHUMACHER	EXACT
1	INDIVIDUAL	GYULA SUBOTICS	EXACT
1	INDIVIDUAL	H. B. FULLER	EXACT
1	INDIVIDUAL	HACK, BERNARDUS ANTONIUS MARIA	EXACT
1	INDIVIDUAL	HACK, WILHELMUS CORNELIS ELIZABETH	EXACT
1	INDIVIDUAL	HAG-JOO LEE	EXACT
1	INDIVIDUAL	HAI PIN KUO	EXACT
1	INDIVIDUAL	HAJIME ISHIMARU	EXACT
1	INDIVIDUAL	HAJIME YAMADA	EXACT
1	INDIVIDUAL	HALL, ALETHEA ROSALIND MELANIE	EXACT
1	INDIVIDUAL	HANNE KORSGAARD NIELSEN	EXACT
1	INDIVIDUAL	HANNELORE BINSMAIER NEE GALLIN-AST	EXACT
1	INDIVIDUAL	HANNES MARKER	EXACT
1	INDIVIDUAL	HANS GEORG WEDER	EXACT
1	INDIVIDUAL	HANS STAHLCKER	EXACT
1	INDIVIDUAL	HANS WERNER HEES	EXACT
1	INDIVIDUAL	HANS-GEORG AUGUSTIN	EXACT
1	INDIVIDUAL	HANSPETER HAU	EXACT
1	INDIVIDUAL	HANS-PETER ZENNER	EXACT
1	INDIVIDUAL	HANS-WERNER HAUSDORF	EXACT
1	INDIVIDUAL	HAO CHIEN CHAO	EXACT
1	INDIVIDUAL	HARALD FEUERHERM	EXACT
1	INDIVIDUAL	HARLAN COSNER	EXACT
1	INDIVIDUAL	HAROUTOUN KARRAMANOUKIAN	EXACT
1	INDIVIDUAL	HARUKI SATO	EXACT
1	INDIVIDUAL	HARUO SUGIYAMA	EXACT

1	INDIVIDUAL	HARUYUKI KAWAHARA	EXACT
1	INDIVIDUAL	HARVEY SCHWARTZ	EXACT
1	INDIVIDUAL	HASCHKAMP GEB. DREEFS, ERNESTINE	EXACT
1	INDIVIDUAL	HASCHKAMP, WOLFGANG, DIPL.-KFM.	EXACT
1	INDIVIDUAL	HEIKE BRUTSCHER	EXACT
1	INDIVIDUAL	HEIKKI NOKELAINEN	EXACT
1	INDIVIDUAL	HEINRICH IGLSEDER	EXACT
1	INDIVIDUAL	HEINRICH MEYER-GOTZ	EXACT
1	INDIVIDUAL	HEINRICH ORTNER	EXACT
1	INDIVIDUAL	HEINRICH ULRICH	EXACT
1	INDIVIDUAL	HEINRICH WIELAND	EXACT
1	INDIVIDUAL	HEINZ PETER ADAMS	EXACT
1	INDIVIDUAL	HEINZ RUHL	EXACT
1	INDIVIDUAL	HEINZ-ULRICH WIEBACH	EXACT
1	INDIVIDUAL	HELMUT ANHAMM	EXACT
1	INDIVIDUAL	HELMUT BACHER	EXACT
1	INDIVIDUAL	HELMUT DIENER	EXACT
1	INDIVIDUAL	HELMUT PELZER	EXACT
1	INDIVIDUAL	HELMUT SEIDEL	EXACT
1	INDIVIDUAL	HELMUT TAN	EXACT
1	INDIVIDUAL	HENDRIKX, JACOBUS GERARDUS MARIA	EXACT
1	INDIVIDUAL	HENNING TRAPPE	EXACT
1	INDIVIDUAL	HENRI VIDAL	EXACT
1	INDIVIDUAL	HENRI-DAVIS GUTMANS	EXACT
1	INDIVIDUAL	HENRY BUCHWALD	EXACT
1	INDIVIDUAL	HENS CAROLUS MARIA THERESIA LUDOVICUS	EXACT
1	INDIVIDUAL	HERBERT GLATT	EXACT
1	INDIVIDUAL	HERMAN MILLER	EXACT
1	INDIVIDUAL	HERMANN HEYE	EXACT
1	INDIVIDUAL	HERMANN P.T. AMMON	EXACT
1	INDIVIDUAL	HERMANN-FRANK MULLER	EXACT
1	INDIVIDUAL	HERSCH REICH	EXACT
1	INDIVIDUAL	HEYENS, EUGÈNE JOSEPH EDUARDUS	EXACT
1	INDIVIDUAL	HEYKO REINECKER	EXACT
1	INDIVIDUAL	HIDEAKI HAGIWARA	EXACT
1	INDIVIDUAL	HIDEAKI TAKAHASHI	EXACT
1	INDIVIDUAL	HIDEAKI YAMADA	EXACT
1	INDIVIDUAL	HIDECHIKA OKADA	EXACT
1	INDIVIDUAL	HIDEFUMI HIRAI	EXACT
1	INDIVIDUAL	HIDEHARU OSADA	EXACT
1	INDIVIDUAL	HIDEKI HOSODA	EXACT
1	INDIVIDUAL	HIDEMATSU HIRAI	EXACT
1	INDIVIDUAL	HIDEO FUKUDA	EXACT
1	INDIVIDUAL	HIDEO NAKAJIMA	EXACT
1	INDIVIDUAL	HIDEO OKOSHI	EXACT
1	INDIVIDUAL	HIDEO UEDA	EXACT
1	INDIVIDUAL	HIDEO YOSHIDA	EXACT
1	INDIVIDUAL	HIDEO YOSHIKAWA	EXACT
1	INDIVIDUAL	HIDEOKI OGAWA	EXACT
1	INDIVIDUAL	HIDEOMI KOINUMA	EXACT
1	INDIVIDUAL	HIDETO OISHI	EXACT
1	INDIVIDUAL	HIDETOSHI SAITOH	EXACT
1	INDIVIDUAL	HIKARU KOBAYASHI	EXACT
1	INDIVIDUAL	HIKOROKU SUGIURA	EXACT
1	INDIVIDUAL	HIMANSHU S. AMIN	EXACT
1	INDIVIDUAL	HIRAI HIDEFUMI	EXACT
1	INDIVIDUAL	HIROAKI HOSHINO	EXACT
1	INDIVIDUAL	HIROAKI YANAGIDA	EXACT
1	INDIVIDUAL	HIROHARU KATO	EXACT
1	INDIVIDUAL	HIROHIKO YASUDA	EXACT
1	INDIVIDUAL	HIROHISA TANAKA	EXACT
1	INDIVIDUAL	HIROKO YANAGA	EXACT
1	INDIVIDUAL	HIROMASA MURAKOSHI	EXACT
1	INDIVIDUAL	HIROMI HOUZAWA	EXACT
1	INDIVIDUAL	HIROMI SANADA	EXACT
1	INDIVIDUAL	HIROMU MAEDA	EXACT
1	INDIVIDUAL	HIRONORI YAMAMOTO	EXACT
1	INDIVIDUAL	HIROSHI AMANO	EXACT
1	INDIVIDUAL	HIROSHI GENDA	EXACT
1	INDIVIDUAL	HIROSHI HOCHI	EXACT
1	INDIVIDUAL	HIROSHI HOJO	EXACT

1	INDIVIDUAL	HIROSHI KOKUTA	EXACT
1	INDIVIDUAL	HIROSHI MAEDA	EXACT
1	INDIVIDUAL	HIROSHI MOROHASHI	EXACT
1	INDIVIDUAL	HIROSHI OKAMOTO	EXACT
1	INDIVIDUAL	HIROSHI SAKAMOTO	EXACT
1	INDIVIDUAL	HIROSHI SHIMIZU	EXACT
1	INDIVIDUAL	HIROSHI SUGIURA	EXACT
1	INDIVIDUAL	HIROSHI TAKEUCHI	EXACT
1	INDIVIDUAL	HIROSHI TAODA	EXACT
1	INDIVIDUAL	HIROSHI TERAMACHI	EXACT
1	INDIVIDUAL	HIROSHI YOKOTA	EXACT
1	INDIVIDUAL	HIROYUKI HOSHINO	EXACT
1	INDIVIDUAL	HIROYUKI OHNO	EXACT
1	INDIVIDUAL	HISAMATSU NAKANO	EXACT
1	INDIVIDUAL	HISATERU AKACHI	EXACT
1	INDIVIDUAL	HISAYUKI MATSUO	EXACT
1	INDIVIDUAL	HITOSHI FUJII	EXACT
1	INDIVIDUAL	HITOSHI IMAI	EXACT
1	INDIVIDUAL	HITOSHI SUZUKI	EXACT
1	INDIVIDUAL	HOLDING, ANDREW	EXACT
1	INDIVIDUAL	HONG-KYU LEE	EXACT
1	INDIVIDUAL	HORST WARKOTSCH	EXACT
1	INDIVIDUAL	HOSPITAL, ANDREAS	EXACT
1	INDIVIDUAL	HOSPITAL, ERIC	EXACT
1	INDIVIDUAL	HOSPITAL, JEAN-MARC	EXACT
1	INDIVIDUAL	HOSPITAL, MARTA, R.	EXACT
1	INDIVIDUAL	HOSPITAL, VERONIQUE	EXACT
1	INDIVIDUAL	HOUSTON REHRIG	EXACT
1	INDIVIDUAL	HOWARD A. FROMSON	EXACT
1	INDIVIDUAL	HOWARD W. DEMOORE	EXACT
1	INDIVIDUAL	HOWDEN WESLEY FARHAM	EXACT
1	INDIVIDUAL	HSIN-MAO HSIEH	EXACT
1	INDIVIDUAL	HSIN-MAO HSIEH	EXACT
1	INDIVIDUAL	HUBERT GENTAY	EXACT
1	INDIVIDUAL	HUBERT OTTE	EXACT
1	INDIVIDUAL	HUGH M. SOFY	EXACT
1	INDIVIDUAL	HUGH-PETER GRANVILLE KELLY	EXACT
1	INDIVIDUAL	HUMBERT, PHILIPPE GERARD LUCIEN	EXACT
1	INDIVIDUAL	HUNG-YANG FAN	EXACT
1	INDIVIDUAL	HYO SIG JUNG	EXACT
1	INDIVIDUAL	IDEN MOSSANEN-SHAMS	EXACT
1	INDIVIDUAL	IKUMI OHTA	EXACT
1	INDIVIDUAL	IKUO YAMASHINA	EXACT
1	INDIVIDUAL	ILYA YAKOVLEVICH YANOVSKY	EXACT
1	INDIVIDUAL	INA FISCHER	EXACT
1	INDIVIDUAL	INBAE YOON	EXACT
1	INDIVIDUAL	INGEMAR BJURENVALL	EXACT
1	INDIVIDUAL	INGO MAURER	EXACT
1	INDIVIDUAL	INGRID HUDELMAIER	EXACT
1	INDIVIDUAL	INGRID SCHELHAS	EXACT
1	INDIVIDUAL	IRENEUSZ RABCZAK	EXACT
1	INDIVIDUAL	IRIS KOPPER	EXACT
1	INDIVIDUAL	ISAKSSON, ROLF HERBERT VALLENTIN	EXACT
1	INDIVIDUAL	ISAMU AKASAKI	EXACT
1	INDIVIDUAL	ISAO KAI	EXACT
1	INDIVIDUAL	ISAO KARUBE	EXACT
1	INDIVIDUAL	ISAO TAKAHASHI	EXACT
1	INDIVIDUAL	ISFRIED DOMME	EXACT
1	INDIVIDUAL	ITZHAK GOTLIEB	EXACT
1	INDIVIDUAL	IVAN A.S.Z. PESCHL	EXACT
1	INDIVIDUAL	IVANOV, ROBERT KONSTANTINOVICH	EXACT
1	INDIVIDUAL	IVO VAN GINDERACHTER	EXACT
1	INDIVIDUAL	J. EBERSPACHER	EXACT
1	INDIVIDUAL	JACK LONG	EXACT
1	INDIVIDUAL	JACK T. BAKER	EXACT
1	INDIVIDUAL	JACQUES COBBENI	EXACT
1	INDIVIDUAL	JACQUES LEWINER	EXACT
1	INDIVIDUAL	JAKOB MAIER	EXACT
1	INDIVIDUAL	JAMES A. MITCHELL	EXACT
1	INDIVIDUAL	JAMES A. PATTERSON	EXACT
1	INDIVIDUAL	JAMES N. MCCOY	EXACT

1	INDIVIDUAL	JAMES NORMILE	EXACT
1	INDIVIDUAL	JAMES RIVER	EXACT
1	INDIVIDUAL	JAMES WILLIAM AYRES	EXACT
1	INDIVIDUAL	JAN STERUP	EXACT
1	INDIVIDUAL	JAN-GERD FRERICHS	EXACT
1	INDIVIDUAL	JANSSEN, ALOYSIUS WILHELMUS HENDRIKUS	EXACT
1	INDIVIDUAL	JANSSEN, WILHELMUS HENRICUS JOHANNES	EXACT
1	INDIVIDUAL	JAO-HSING TSAI	EXACT
1	INDIVIDUAL	JAR CHEN WANG	EXACT
1	INDIVIDUAL	JEAN JACQUES GOUPIL	EXACT
1	INDIVIDUAL	JEAN MICHEL MARTIN	EXACT
1	INDIVIDUAL	JEAN-CLAUDE DECAUX	EXACT
1	INDIVIDUAL	JEAN-CLAUDE ROBIN	EXACT
1	INDIVIDUAL	JEAN-LOUIS DASSEUX	EXACT
1	INDIVIDUAL	JEAN-MARIE GATTO	EXACT
1	INDIVIDUAL	JEAN-NOEL THOREL	EXACT
1	INDIVIDUAL	JEFFREY S. WINSLOW	EXACT
1	INDIVIDUAL	JENS AXELGAARD	EXACT
1	INDIVIDUAL	JENS REUMERT	EXACT
1	INDIVIDUAL	JENSEN, KIRSTEN HELVIG BERNDORFF	EXACT
1	INDIVIDUAL	JEONG-HOON LEE	EXACT
1	INDIVIDUAL	JEONGSUN SEO	EXACT
1	INDIVIDUAL	JERKER DELSING	EXACT
1	INDIVIDUAL	JERRY P. ALLAMON	EXACT
1	INDIVIDUAL	JIAN ZHANG	EXACT
1	INDIVIDUAL	JIANRONG QIU	EXACT
1	INDIVIDUAL	JIANWEI ZHONG	EXACT
1	INDIVIDUAL	JIM MITZEL	EXACT
1	INDIVIDUAL	JIMENEZ SANCHEZ, JAIME ENRIQUE	EXACT
1	INDIVIDUAL	JIMMY G. COOK	EXACT
1	INDIVIDUAL	JIN JANG	EXACT
1	INDIVIDUAL	JINICHI MATSUDA	EXACT
1	INDIVIDUAL	JINICHI YAMAGUCHI	EXACT
1	INDIVIDUAL	JIRO HAMADA	EXACT
1	INDIVIDUAL	JIRO HITOMI	EXACT
1	INDIVIDUAL	JOACHIM HEINZL	EXACT
1	INDIVIDUAL	JOACHIM HENTZE	EXACT
1	INDIVIDUAL	JOACHIM HOFFMANN	EXACT
1	INDIVIDUAL	JOACHIM THEUSNER	EXACT
1	INDIVIDUAL	JOEL VATSKY	EXACT
1	INDIVIDUAL	JOERG GUEHRING	EXACT
1	INDIVIDUAL	JOHAN HENDRIK BERNARD KAAK	EXACT
1	INDIVIDUAL	JOHN A. MCDUGAL	EXACT
1	INDIVIDUAL	JOHN C. MARRELLI	EXACT
1	INDIVIDUAL	JOHN C. SODARO	EXACT
1	INDIVIDUAL	JOHN D. MCCARRY	EXACT
1	INDIVIDUAL	JOHN DUMERGUE CHARTERS	EXACT
1	INDIVIDUAL	JOHN ERNEST FOSTER HOLLEY	EXACT
1	INDIVIDUAL	JOHN F. MASONCUP	EXACT
1	INDIVIDUAL	JOHN H. BECKMAN	EXACT
1	INDIVIDUAL	JOHN H. IMBT	EXACT
1	INDIVIDUAL	JOHN HERLIHY	EXACT
1	INDIVIDUAL	JOHN M. AGEE	EXACT
1	INDIVIDUAL	JOHN M. ZEIGLER	EXACT
1	INDIVIDUAL	JOHN P. WILLIAMS	EXACT
1	INDIVIDUAL	JOHN R. RAMUN	EXACT
1	INDIVIDUAL	JOHN R. WOODS	EXACT
1	INDIVIDUAL	JOHN WAGNER	EXACT
1	INDIVIDUAL	JOHN WILLIAM CRUSE	EXACT
1	INDIVIDUAL	JOHN YEISER	EXACT
1	INDIVIDUAL	JOHNSON T. WONG	EXACT
1	INDIVIDUAL	JONATHON NICHOLAS WHALEY	EXACT
1	INDIVIDUAL	JONG-O KIM	EXACT
1	INDIVIDUAL	JONG-SENG WON	EXACT
1	INDIVIDUAL	JONKER, ROBERT GERARD CORNELIS	EXACT
1	INDIVIDUAL	JOPADO BADERI	EXACT
1	INDIVIDUAL	JORY TSAI	EXACT
1	INDIVIDUAL	JOSE E. LEAL	EXACT
1	INDIVIDUAL	JOSEF MAIER	EXACT
1	INDIVIDUAL	JOSEPH B. WILLEY	EXACT
1	INDIVIDUAL	JOSEPH FISHER	EXACT

1	INDIVIDUAL	JOSEPH S. KANFER	EXACT
1	INDIVIDUAL	JOSHIN URAMOTO	EXACT
1	INDIVIDUAL	JOSHUA DAVID SILVER	EXACT
1	INDIVIDUAL	JOZEF F. VAN DE VELDE	EXACT
1	INDIVIDUAL	JUNG-TANG HUANG	EXACT
1	INDIVIDUAL	JUNICHI KUOKAWA	EXACT
1	INDIVIDUAL	JUN-ICHI KUSHIBIKI	EXACT
1	INDIVIDUAL	JUNICHI NISHIZAWA	EXACT
1	INDIVIDUAL	JUN-ICHI NISHIZAWA	EXACT
1	INDIVIDUAL	JUNJI KIDO	EXACT
1	INDIVIDUAL	JUNJIRO ONODA	EXACT
1	INDIVIDUAL	JUN-KOOK CHOI	EXACT
1	INDIVIDUAL	KAH, CARL LEOPOLD CLARENCE, JR.	EXACT
1	INDIVIDUAL	KAJ RAINER LILIUS	EXACT
1	INDIVIDUAL	KAKUJI TOJO	EXACT
1	INDIVIDUAL	KALMAN RICHTER	EXACT
1	INDIVIDUAL	KANEO MOHRI	EXACT
1	INDIVIDUAL	KANJI OTSUKA	EXACT
1	INDIVIDUAL	KANJI YOSHIDA	EXACT
1	INDIVIDUAL	KAORU FUJIMOTO	EXACT
1	INDIVIDUAL	KARE FONNELOP	EXACT
1	INDIVIDUAL	KAREN LOUISE HILL	EXACT
1	INDIVIDUAL	KARI LAUKKA	EXACT
1	INDIVIDUAL	KARIM ALLAF	EXACT
1	INDIVIDUAL	KARIN TOMALLA	EXACT
1	INDIVIDUAL	KARL FRIEDRICH ANGSTENBERGER	EXACT
1	INDIVIDUAL	KARL THOMAE	EXACT
1	INDIVIDUAL	KARL-HEINRICH LEMMERBROCK	EXACT
1	INDIVIDUAL	KARL-HEINZ DREXHAGE	EXACT
1	INDIVIDUAL	KARL-HEINZ ROSENTHAL	EXACT
1	INDIVIDUAL	KARO MAEDA	EXACT
1	INDIVIDUAL	KAROU MAEDA	EXACT
1	INDIVIDUAL	KARSTEN BAUMANN	EXACT
1	INDIVIDUAL	KARSTEN GIERSS	EXACT
1	INDIVIDUAL	KARSTEN LAING	EXACT
1	INDIVIDUAL	KARSTEN PEDERSEN	EXACT
1	INDIVIDUAL	KATHLEEN A. HOFFMAN	EXACT
1	INDIVIDUAL	KATSUHIKO MIKOSHIBA	EXACT
1	INDIVIDUAL	KATSUHIKO MUKAI	EXACT
1	INDIVIDUAL	KATSUJI BABA	EXACT
1	INDIVIDUAL	KATSUJI TAKENO	EXACT
1	INDIVIDUAL	KATSUNARI NISHIHARA	EXACT
1	INDIVIDUAL	KATSUTO NAKATSUKA	EXACT
1	INDIVIDUAL	KATSUTOSHI MATSUMOTO	EXACT
1	INDIVIDUAL	KAWASAKI, KENICHI	EXACT
1	INDIVIDUAL	KAWASAKI, SHUSAKU	EXACT
1	INDIVIDUAL	KAWASAKI, AKIRA	EXACT
1	INDIVIDUAL	KAZUCHIKA OHTA	EXACT
1	INDIVIDUAL	KAZUHARU SEKI	EXACT
1	INDIVIDUAL	KAZUHIKO ISHIHARA	EXACT
1	INDIVIDUAL	KAZUHIKO YAMANOUCHI	EXACT
1	INDIVIDUAL	KAZUKO HIMENO	EXACT
1	INDIVIDUAL	KAZUKO KUBOYAMA	EXACT
1	INDIVIDUAL	KAZUKO MATSUMOTO	EXACT
1	INDIVIDUAL	KAZUMASA TSUKAMOTO	EXACT
1	INDIVIDUAL	KAZUMI MORITA	EXACT
1	INDIVIDUAL	KAZUMI UCHIDA	EXACT
1	INDIVIDUAL	KAZUMORI FUNATSU	EXACT
1	INDIVIDUAL	KAZUNARI YAMADA	EXACT
1	INDIVIDUAL	KAZUNORI KATAOKA	EXACT
1	INDIVIDUAL	KAZUO ACHIWA	EXACT
1	INDIVIDUAL	KAZUO ENOMOTO	EXACT
1	INDIVIDUAL	KAZUO KATO	EXACT
1	INDIVIDUAL	KAZUO SUGAMURA	EXACT
1	INDIVIDUAL	KAZUO SUZUKI	EXACT
1	INDIVIDUAL	KAZUO TERASHIMA	EXACT
1	INDIVIDUAL	KAZUO TSUBOUCHI	EXACT
1	INDIVIDUAL	KAZUO TSUMURAYA	EXACT
1	INDIVIDUAL	KAZUO UEMURA	EXACT
1	INDIVIDUAL	KAZUSHI YAMANAKA	EXACT
1	INDIVIDUAL	KAZUTAKA TERASHIMA	EXACT

1	INDIVIDUAL	KAZUYUKI KATSUNO	EXACT
1	INDIVIDUAL	KEI MORI	EXACT
1	INDIVIDUAL	KEIICHI OHASHI	EXACT
1	INDIVIDUAL	KEIJI KITAGAWA	EXACT
1	INDIVIDUAL	KEIJI OGUMA	EXACT
1	INDIVIDUAL	KEIKICHI SUGIYAMA	EXACT
1	INDIVIDUAL	KEIZO SHIDA	EXACT
1	INDIVIDUAL	KELL ERIK FRANKE	EXACT
1	INDIVIDUAL	KEN HAYASHIBARA	EXACT
1	INDIVIDUAL	KEN SAKAMURA	EXACT
1	INDIVIDUAL	KENAN TUR	EXACT
1	INDIVIDUAL	KEN-ICHI YAMAKOSHI	EXACT
1	INDIVIDUAL	KENJI HASHIMOTO	EXACT
1	INDIVIDUAL	KENJI HIGASHI	EXACT
1	INDIVIDUAL	KENJI KANGAWA	EXACT
1	INDIVIDUAL	KENJI KURAKATA	EXACT
1	INDIVIDUAL	KENJI NAKAMURA	EXACT
1	INDIVIDUAL	KENJI SAKUMA	EXACT
1	INDIVIDUAL	KENJIRO OOSHIMA	EXACT
1	INDIVIDUAL	KENNETH E. FLICK	EXACT
1	INDIVIDUAL	KENSUKE EGASHIRA	EXACT
1	INDIVIDUAL	KENT SVENSSON	EXACT
1	INDIVIDUAL	KEPLINGER JOHANN	EXACT
1	INDIVIDUAL	KEY-YOUNG CHOI	EXACT
1	INDIVIDUAL	KHALIL HANNA	EXACT
1	INDIVIDUAL	KIA SILVERBROOK	EXACT
1	INDIVIDUAL	KIBBUTZ RAMAT RACHEL	EXACT
1	INDIVIDUAL	KIFFE, HORST-GREGOR, DIPL.- ING.	EXACT
1	INDIVIDUAL	KIKUKO FUKUTANI	EXACT
1	INDIVIDUAL	KIM, HEE, DOO	EXACT
1	INDIVIDUAL	KINICHI UEMURA	EXACT
1	INDIVIDUAL	KIN-LU WONG	EXACT
1	INDIVIDUAL	KIRK LANGMAN	EXACT
1	INDIVIDUAL	KISCHKEL, DITMAR	EXACT
1	INDIVIDUAL	KISELY, RUDOLF	EXACT
1	INDIVIDUAL	KISHI, HAJIME	EXACT
1	INDIVIDUAL	KISHI, HIROYUKI	EXACT
1	INDIVIDUAL	KISHIDA, HIROYUKI	EXACT
1	INDIVIDUAL	KISHII, KENICHI	EXACT
1	INDIVIDUAL	KISHIYAMA, YOSHIHISA	EXACT
1	INDIVIDUAL	KISHIMOTO, SHOICHI	EXACT
1	INDIVIDUAL	KISHIMOTO, YOSHIHISA	EXACT
1	INDIVIDUAL	KISHIMOTO, YUICHIRO	EXACT
1	INDIVIDUAL	KISHINO, HIROYUKI	EXACT
1	INDIVIDUAL	KISHIYAMA, YOSHIHISA	EXACT
1	INDIVIDUAL	KISLIAKOV, ANDREW	EXACT
1	INDIVIDUAL	KISLYAKOV, JURY VYACHESLAVOVICH	EXACT
1	INDIVIDUAL	KISO, YOSHIHISA	EXACT
1	INDIVIDUAL	KISON, THOMAS	EXACT
1	INDIVIDUAL	KISSEL, THOMAS	EXACT
1	INDIVIDUAL	KISSNER, ROBERT, JOSEPH	EXACT
1	INDIVIDUAL	KIST, ANDREW	EXACT
1	INDIVIDUAL	KISTENMACHER, AXEL	EXACT
1	INDIVIDUAL	KISTER, THOMAS	EXACT
1	INDIVIDUAL	KISTLER, THOMAS	EXACT
1	INDIVIDUAL	KISTNER, OTFRIED	EXACT
1	INDIVIDUAL	KIYOHICO ITOH	EXACT
1	INDIVIDUAL	KIYOHITO ISHIDA	EXACT
1	INDIVIDUAL	KIYOSHI HORII	EXACT
1	INDIVIDUAL	KIYOSHI KUROKAWA	EXACT
1	INDIVIDUAL	KIYOSHI NAKAMURA	EXACT
1	INDIVIDUAL	KIYOSHI OTSUKA	EXACT
1	INDIVIDUAL	KIYOSHI TAKATSU	EXACT
1	INDIVIDUAL	KIYOTAKA WASA	EXACT
1	INDIVIDUAL	KIYOTAKA YOSHIHARA	EXACT
1	INDIVIDUAL	KLAUS-DIETER VORLOP	EXACT
1	INDIVIDUAL	KLEMENS WATERKOTTE	EXACT
1	INDIVIDUAL	KNUD ERIK WESTERGAARD	EXACT
1	INDIVIDUAL	KO OKUMURA	EXACT
1	INDIVIDUAL	KOHSAKU TODA	EXACT
1	INDIVIDUAL	KOICHI ASANO	EXACT

1	INDIVIDUAL	KOICHI NIHARA	EXACT
1	INDIVIDUAL	KOICHI SAKURAI	EXACT
1	INDIVIDUAL	KOICHI SHUDO	EXACT
1	INDIVIDUAL	KOICHI TANAKA	EXACT
1	INDIVIDUAL	KOJI FUKUDA	EXACT
1	INDIVIDUAL	KOJI HASHIMOTO	EXACT
1	INDIVIDUAL	KOJI KATO	EXACT
1	INDIVIDUAL	KOJI MIZUNO	EXACT
1	INDIVIDUAL	KOJI NAKAMURA	EXACT
1	INDIVIDUAL	KOJI OKAMOTO	EXACT
1	INDIVIDUAL	KOKICHI HANAOKA	EXACT
1	INDIVIDUAL	KOKICHI KIKUCHI	EXACT
1	INDIVIDUAL	KOMETANI, KIICHI	EXACT
1	INDIVIDUAL	KONSTANTINOS POULGOURAS	EXACT
1	INDIVIDUAL	KOREKAZU UEYAMA	EXACT
1	INDIVIDUAL	KOSTRETSOV, ANATOLY STEPANOVICH	EXACT
1	INDIVIDUAL	KOZO NIWA	EXACT
1	INDIVIDUAL	KREUZER, JÖRG, DIPL.-VOLKSWIRT	EXACT
1	INDIVIDUAL	KUFFERATH, FRANZ-FERDINAND, DIPL.-KFM.	EXACT
1	INDIVIDUAL	KUMAKHOV, MURADIN ABUBEKIROVICH	EXACT
1	INDIVIDUAL	KUNIO SUZUKI	EXACT
1	INDIVIDUAL	KUNIRO TSUJI	EXACT
1	INDIVIDUAL	KUNIYUKI KITAGAWA	EXACT
1	INDIVIDUAL	KUO-PING HO	EXACT
1	INDIVIDUAL	KUPISIEWICZ AXEL	EXACT
1	INDIVIDUAL	KVAERNER CLECM	EXACT
1	INDIVIDUAL	KWANG-JIN CHOI	EXACT
1	INDIVIDUAL	KYOGO ITOH	EXACT
1	INDIVIDUAL	KYOKO KOIZUMI	EXACT
1	INDIVIDUAL	KYUNG-SOO KIM	EXACT
1	INDIVIDUAL	L. R. NELSON	EXACT
1	INDIVIDUAL	LAERTE GUIDOBONI	EXACT
1	INDIVIDUAL	LAMBELIN GEORGES	EXACT
1	INDIVIDUAL	LANCE E. LONG	EXACT
1	INDIVIDUAL	LAP LEE CHOW	EXACT
1	INDIVIDUAL	LARRY D. SANTI	EXACT
1	INDIVIDUAL	LARS BARTHOLD NIELSEN	EXACT
1	INDIVIDUAL	LATYPOV, NURAKHMED NURISLAMOVICH	EXACT
1	INDIVIDUAL	LAURIE STANLEY HARDIE	EXACT
1	INDIVIDUAL	LAVANDIS ELLIS	EXACT
1	INDIVIDUAL	LAWRENCE A. ACQUARULO	EXACT
1	INDIVIDUAL	LAWRENCE KATZ	EXACT
1	INDIVIDUAL	LAWRENCE, PETER ROBIN BROUGHTON	EXACT
1	INDIVIDUAL	LEBRUN NIMY	EXACT
1	INDIVIDUAL	LEBRUN P	EXACT
1	INDIVIDUAL	LEE S. WEINBLATT	EXACT
1	INDIVIDUAL	LEEMPOEL PATRICK	EXACT
1	INDIVIDUAL	LEFEVRE OLIVIER	EXACT
1	INDIVIDUAL	LEGRAND, JACQUES	EXACT
1	INDIVIDUAL	LEGRAND, PIERRE	EXACT
1	INDIVIDUAL	LEIF J. I. LUNDBLAD	EXACT
1	INDIVIDUAL	LEIF LUNDBLAD	EXACT
1	INDIVIDUAL	LEKEUX, PIERRE	EXACT
1	INDIVIDUAL	LENKO L NILSSON	EXACT
1	INDIVIDUAL	LENKO L. NILSSON	EXACT
1	INDIVIDUAL	LEON COOPER	EXACT
1	INDIVIDUAL	LEON R. VAN STEENBURGH, JR.	EXACT
1	INDIVIDUAL	LEONARD BLOOM	EXACT
1	INDIVIDUAL	LEONARD HOLTZ	EXACT
1	INDIVIDUAL	LEONARD OBOLER	EXACT
1	INDIVIDUAL	LESIRE CHRISTIANE	EXACT
1	INDIVIDUAL	LESIRE ROGER	EXACT
1	INDIVIDUAL	LESTER CORNELIUS	EXACT
1	INDIVIDUAL	LIEGEOIS ROBERT	EXACT
1	INDIVIDUAL	LI-HO YAO	EXACT
1	INDIVIDUAL	LI-HUA LU	EXACT
1	INDIVIDUAL	LIN-BING LIANG	EXACT
1	INDIVIDUAL	LINO BONON	EXACT
1	INDIVIDUAL	LINSONG WENG	EXACT
1	INDIVIDUAL	LOGOTHETIS, ANDREW	EXACT
1	INDIVIDUAL	LOHMANN, JAN KLAAS	EXACT

1	INDIVIDUAL	LORI FOX REID	EXACT
1	INDIVIDUAL	LOTHAR DEDDEN	EXACT
1	INDIVIDUAL	LOUIS H. LAUCH, JR.	EXACT
1	INDIVIDUAL	LOUISE A. ROLLINS	EXACT
1	INDIVIDUAL	LOUREIRO BENIMELI, FERMIN, JAIME	EXACT
1	INDIVIDUAL	LUCIA BAUMANN-SCHILP	EXACT
1	INDIVIDUAL	LUCIANO BONANSEA	EXACT
1	INDIVIDUAL	LUDWIG FAHRMBACHER-LUTZ	EXACT
1	INDIVIDUAL	LUDWIG KIPP	EXACT
1	INDIVIDUAL	LUIGI GENTILE	EXACT
1	INDIVIDUAL	LUIGI OMODEO ZORINI	EXACT
1	INDIVIDUAL	LUIGI PELLEGRINO	EXACT
1	INDIVIDUAL	LUIGI RIVA	EXACT
1	INDIVIDUAL	LYNN MORLIER	EXACT
1	INDIVIDUAL	M. BOSLEY WRIGHT	EXACT
1	INDIVIDUAL	M. MICHAEL CARPENTER	EXACT
1	INDIVIDUAL	M. S. LIN	EXACT
1	INDIVIDUAL	MAGALIE POSTELMANS	EXACT
1	INDIVIDUAL	MAGNE, SYLVAIN	EXACT
1	INDIVIDUAL	MAGNES, PIERRE	EXACT
1	INDIVIDUAL	MAGNET, STEPHANIE	EXACT
1	INDIVIDUAL	MAKOTO ANDO	EXACT
1	INDIVIDUAL	MALACHY HUGHES	EXACT
1	INDIVIDUAL	MANAMI YAHAGI	EXACT
1	INDIVIDUAL	MANFRED A. JENNEWEIN	EXACT
1	INDIVIDUAL	MANFRED ENDRICH	EXACT
1	INDIVIDUAL	MANFRED HOLLBERG	EXACT
1	INDIVIDUAL	MANFRED R. KUEHNLE	EXACT
1	INDIVIDUAL	MANI SOMA	EXACT
1	INDIVIDUAL	MANSHI OHYANAGI	EXACT
1	INDIVIDUAL	MANTEUFEL, ROLF PAUL CHRISTIAN	EXACT
1	INDIVIDUAL	MANVEL ZAKHARIAN	EXACT
1	INDIVIDUAL	MARC D. ANDELMAN	EXACT
1	INDIVIDUAL	MARC DELERY	EXACT
1	INDIVIDUAL	MARCEL SCJARONE	EXACT
1	INDIVIDUAL	MARCIA ISRAEL	EXACT
1	INDIVIDUAL	MARCO FABRIZIO SAETTONE	EXACT
1	INDIVIDUAL	MARGARET PLATT BORGEN	EXACT
1	INDIVIDUAL	MARGRET SPIEGEL	EXACT
1	INDIVIDUAL	MARIA DEL MAR BUSCA REY	EXACT
1	INDIVIDUAL	MARIO LOCATELLI	EXACT
1	INDIVIDUAL	MARISA MARCHIGNOLI	EXACT
1	INDIVIDUAL	MARITA LENHARDT	EXACT
1	INDIVIDUAL	MARJA-LIISA KOIVISTO	EXACT
1	INDIVIDUAL	MARK A. MILLER	EXACT
1	INDIVIDUAL	MARK ANDERSON	EXACT
1	INDIVIDUAL	MARK ANTIN	EXACT
1	INDIVIDUAL	MARKEY HUGO A	EXACT
1	INDIVIDUAL	MARKUS SAUER	EXACT
1	INDIVIDUAL	MARLIN K. GINGRICH	EXACT
1	INDIVIDUAL	MARSHALL WEINGARDEN	EXACT
1	INDIVIDUAL	MARTIN H. STARK	EXACT
1	INDIVIDUAL	MARTIN MARIETTA	EXACT
1	INDIVIDUAL	MARTIN MITTELBACH	EXACT
1	INDIVIDUAL	MARTIN POST	EXACT
1	INDIVIDUAL	MARY F. POWERS	EXACT
1	INDIVIDUAL	MARYLYN HOUSE	EXACT
1	INDIVIDUAL	MASAE YANAGI	EXACT
1	INDIVIDUAL	MASAFUMI MATSUO	EXACT
1	INDIVIDUAL	MASAHIDE ICHIKAWA	EXACT
1	INDIVIDUAL	MASAHIKO KURODA	EXACT
1	INDIVIDUAL	MASAHIKO MORINAGA	EXACT
1	INDIVIDUAL	MASAHIKO YAMAMOTO	EXACT
1	INDIVIDUAL	MASAHIRO IRIE	EXACT
1	INDIVIDUAL	MASAHIRO TATSUMISAGO	EXACT
1	INDIVIDUAL	MASAHIRO WATANABE	EXACT
1	INDIVIDUAL	MASAHISA OHTSUKA	EXACT
1	INDIVIDUAL	MASAKAZU USHIJIMA	EXACT
1	INDIVIDUAL	MASAKI KATO	EXACT
1	INDIVIDUAL	MASAKO KIYOHARA	EXACT
1	INDIVIDUAL	MASAMICHI FUJIHIRA	EXACT

1	INDIVIDUAL	MASAMICHI SUGAHARA	EXACT
1	INDIVIDUAL	MASAO HAYASHI	EXACT
1	INDIVIDUAL	MASAO KASAHARA	EXACT
1	INDIVIDUAL	MASAO SUMITA	EXACT
1	INDIVIDUAL	MASAO TAKEUCHI	EXACT
1	INDIVIDUAL	MASAOMI IYO	EXACT
1	INDIVIDUAL	MASATO SAGAWA	EXACT
1	INDIVIDUAL	MASATOSHI MASUDA	EXACT
1	INDIVIDUAL	MASATOSHI NODA	EXACT
1	INDIVIDUAL	MASAYA OKITA	EXACT
1	INDIVIDUAL	MASAYOSHI ESASHI	EXACT
1	INDIVIDUAL	MASAYOSHI YOKOYAMA	EXACT
1	INDIVIDUAL	MASAYUKI ISHIKAWA	EXACT
1	INDIVIDUAL	MASAZUMI YOSHIHARA	EXACT
1	INDIVIDUAL	MASTERMAN, STEPHANIE	EXACT
1	INDIVIDUAL	MASTERS, JOHN, JOSEPH	EXACT
1	INDIVIDUAL	MASTERS; JOSEPH	EXACT
1	INDIVIDUAL	MASTERSON, HUGH, JOSEPH	EXACT
1	INDIVIDUAL	MASUHIKO TAKIGAWA	EXACT
1	INDIVIDUAL	MASUHIRO KOGOMA	EXACT
1	INDIVIDUAL	MATHEW MCPHERSON	EXACT
1	INDIVIDUAL	MATHIEU YNO	EXACT
1	INDIVIDUAL	MATHILDE REEH	EXACT
1	INDIVIDUAL	MATHIS, CHRISTIAN, DIPL.MASCH.ING. ETH	EXACT
1	INDIVIDUAL	MATRAT, THIERRY	EXACT
1	INDIVIDUAL	MATTHEW J. CAIRO	EXACT
1	INDIVIDUAL	MATTHIAS RATH	EXACT
1	INDIVIDUAL	MATTHYNSSENS FRANS H	EXACT
1	INDIVIDUAL	MATTI HAAKON AUGUST TIKKANEN	EXACT
1	INDIVIDUAL	MAX G. FUTCH	EXACT
1	INDIVIDUAL	MAXIMILIAN JANSER	EXACT
1	INDIVIDUAL	MAXIMOVSKY, SERGEI NICOLAEVICH	EXACT
1	INDIVIDUAL	MCLACHLAN, CORRAN NORMAN STUART	EXACT
1	INDIVIDUAL	MEI-YU NIEN	EXACT
1	INDIVIDUAL	MENG-YU LIU	EXACT
1	INDIVIDUAL	MERKUS, FRANCISCUS WILHELMUS HENRICUS MARIA	EXACT
1	INDIVIDUAL	MICA NUKINA	EXACT
1	INDIVIDUAL	MICHAEL ADELL	EXACT
1	INDIVIDUAL	MICHAEL GIESING	EXACT
1	INDIVIDUAL	MICHAEL HOFFMAN	EXACT
1	INDIVIDUAL	MICHAEL JEMEC	EXACT
1	INDIVIDUAL	MICHAEL KONCAR	EXACT
1	INDIVIDUAL	MICHAEL KOSSAK	EXACT
1	INDIVIDUAL	MICHAEL LADNEY	EXACT
1	INDIVIDUAL	MICHEL BEFFRIEU	EXACT
1	INDIVIDUAL	MICHIKO TSUCHIYA	EXACT
1	INDIVIDUAL	MICHITADA MORISUE	EXACT
1	INDIVIDUAL	MICHYOSHI TANAKA	EXACT
1	INDIVIDUAL	MIDORI KATAYAMA	EXACT
1	INDIVIDUAL	MIECZYSLAW MIROWSKI	EXACT
1	INDIVIDUAL	MIEKO SAKAI	EXACT
1	INDIVIDUAL	MIGAKU TAKAHASHI	EXACT
1	INDIVIDUAL	MIGUEL ALBERT CAPOTE	EXACT
1	INDIVIDUAL	MIKAEL REIMERS	EXACT
1	INDIVIDUAL	MIKHAILENKO, SERGEI ANATOLIEVICH	EXACT
1	INDIVIDUAL	MILAD MANSOUR	EXACT
1	INDIVIDUAL	MINEO KOJIMA	EXACT
1	INDIVIDUAL	MING-CHUAN YU	EXACT
1	INDIVIDUAL	MINORU NAKAHAMA	EXACT
1	INDIVIDUAL	MISCHENKO, VALENTIN ALEXANDROVICH	EXACT
1	INDIVIDUAL	MITCH PRUST	EXACT
1	INDIVIDUAL	MITCHELL HUNT	EXACT
1	INDIVIDUAL	MITSUE KOIZUMI	EXACT
1	INDIVIDUAL	MITSUHARU SHIMURA	EXACT
1	INDIVIDUAL	MITSUI, HAJIME	EXACT
1	INDIVIDUAL	MITSUI, HIROYUKI	EXACT
1	INDIVIDUAL	MITSUI, KENICHI	EXACT
1	INDIVIDUAL	MITSUMASA CHINO	EXACT
1	INDIVIDUAL	MITSUNOBU MIYAGI	EXACT
1	INDIVIDUAL	MITSUO OCHI	EXACT
1	INDIVIDUAL	MITSURU AKASHI	EXACT

1	INDIVIDUAL	MITSUTERU KIMURA	EXACT
1	INDIVIDUAL	MOHAMED NASSER	EXACT
1	INDIVIDUAL	MOLDOVYAN, ALEXANDR ANDREEVICH	EXACT
1	INDIVIDUAL	MONIKA FESTL	EXACT
1	INDIVIDUAL	MOON-KI CHO	EXACT
1	INDIVIDUAL	MOORTELE GUIDO VAN DE	EXACT
1	INDIVIDUAL	MORENO PAOLINI	EXACT
1	INDIVIDUAL	MORGAN NICOL	EXACT
1	INDIVIDUAL	MORINOBU ENDO	EXACT
1	INDIVIDUAL	MORRIS A. MANN	EXACT
1	INDIVIDUAL	MOSHONKIN, ANDREI GENNADIEVICH	EXACT
1	INDIVIDUAL	MOTOKUNI TAKAOKA	EXACT
1	INDIVIDUAL	MOUNTAIN, ANDREW	EXACT
1	INDIVIDUAL	MOUNTFORD, NORMAN DUNCAN GERARD	EXACT
1	INDIVIDUAL	MUNNIX RENE	EXACT
1	INDIVIDUAL	MUNROE CHIRNOMAS	EXACT
1	INDIVIDUAL	MURIEL ANN ORBELL	EXACT
1	INDIVIDUAL	MUTSUNORI FUJIWARA	EXACT
1	INDIVIDUAL	MYLES M. MILLER	EXACT
1	INDIVIDUAL	NAGAKAZU FURUYA	EXACT
1	INDIVIDUAL	NAKAMICHI YAMASAKI	EXACT
1	INDIVIDUAL	NANNETTE POILLON	EXACT
1	INDIVIDUAL	NAOHIKO SATO	EXACT
1	INDIVIDUAL	NAOHISA GOTO	EXACT
1	INDIVIDUAL	NAOKI SUEHIRO	EXACT
1	INDIVIDUAL	NAOTAKE MOHRI	EXACT
1	INDIVIDUAL	NAOTAKE MOURI	EXACT
1	INDIVIDUAL	NAOYUKI TANIGUCHI	EXACT
1	INDIVIDUAL	NARENDRA AHUJA	EXACT
1	INDIVIDUAL	NARIKO OHARA	EXACT
1	INDIVIDUAL	NATAN BAUMAN	EXACT
1	INDIVIDUAL	NATSU MARUYAMA	EXACT
1	INDIVIDUAL	NEDO BERUTTO	EXACT
1	INDIVIDUAL	NEVELS, LEONARDUS MATHIJS MARIE	EXACT
1	INDIVIDUAL	NGUYEN GIA V.	EXACT
1	INDIVIDUAL	NICHOLAS V. PERRICONE	EXACT
1	INDIVIDUAL	NIETO VILLAHOZ, MARIA INMACULADA	EXACT
1	INDIVIDUAL	NIINIVAARA, JUHANI ENSI KYÖSTI	EXACT
1	INDIVIDUAL	NIKOLAI JITARIOUK	EXACT
1	INDIVIDUAL	NIKOLAI NIKOLAEVICH BELDY	EXACT
1	INDIVIDUAL	NIKOLAI VLADIMIROVICH KHODOV	EXACT
1	INDIVIDUAL	NILS ANDERS LENNART WIKDAHL	EXACT
1	INDIVIDUAL	NILS STORMBY	EXACT
1	INDIVIDUAL	NJAL UNDERHAUG	EXACT
1	INDIVIDUAL	NOBORU KANEKO	EXACT
1	INDIVIDUAL	NOBORU KOSHIZUKA	EXACT
1	INDIVIDUAL	NOBORU OYAMA	EXACT
1	INDIVIDUAL	NOBORU TOMINARI	EXACT
1	INDIVIDUAL	NOBUATSU WATANABE	EXACT
1	INDIVIDUAL	NOBUHIRO NARITA	EXACT
1	INDIVIDUAL	NOBUKATSU NISHIDA	EXACT
1	INDIVIDUAL	NOBUMOTO ISOZAKI	EXACT
1	INDIVIDUAL	NOBUO NAKABAYASHI	EXACT
1	INDIVIDUAL	NOBUYUKI KAYA	EXACT
1	INDIVIDUAL	NOEL CARROLL	EXACT
1	INDIVIDUAL	NOOIJEN, PAUL JOHAN WILLEM MARIA	EXACT
1	INDIVIDUAL	NOOYEN, ANTONIUS MARIA ALOYSIUS	EXACT
1	INDIVIDUAL	NORBERT ARTNER	EXACT
1	INDIVIDUAL	NORIATSU KOJIMA	EXACT
1	INDIVIDUAL	NORIIHIRO KOIZUMI	EXACT
1	INDIVIDUAL	NORIKO YAMAMOTO	EXACT
1	INDIVIDUAL	NORIO SAKURAGAWA	EXACT
1	INDIVIDUAL	NORITSUGU HASHIMOTO	EXACT
1	INDIVIDUAL	NORIYOSHI KUROYANAGI	EXACT
1	INDIVIDUAL	NORIYOSHI SAKABE	EXACT
1	INDIVIDUAL	NORIYOSHI SATO	EXACT
1	INDIVIDUAL	NUSA WIDJAJA	EXACT
1	INDIVIDUAL	ODIS LYNN AVANT	EXACT
1	INDIVIDUAL	OHAD PAZ	EXACT
1	INDIVIDUAL	OLDE-HEUVEL, BERNARDUS JOHANNES MARIA	EXACT
1	INDIVIDUAL	OLIN, HAAKAN	EXACT

1	INDIVIDUAL	OLIN, THOMAS	EXACT
1	INDIVIDUAL	OLINS, PETER, O.	EXACT
1	INDIVIDUAL	OLIVEIRA DA CUNHA LIMA, LUIZ CARLOS	EXACT
1	INDIVIDUAL	OLIVER WIEDOW	EXACT
1	INDIVIDUAL	O'NEIL, ALEXANDER GEORGE BRIAN	EXACT
1	INDIVIDUAL	OPENSHAW, RICHARD, ANDREW	EXACT
1	INDIVIDUAL	ORLA KRAGH JENSEN	EXACT
1	INDIVIDUAL	OSAMU HIROTA	EXACT
1	INDIVIDUAL	OSAMU YOSHIE	EXACT
1	INDIVIDUAL	OSKAR SCHATZ	EXACT
1	INDIVIDUAL	OTAVIO MARCIO PERRI DE RESENDE	EXACT
1	INDIVIDUAL	OTTO RIST	EXACT
1	INDIVIDUAL	OYSTEIN FODSTAD	EXACT
1	INDIVIDUAL	PAO-HSIEN CHENG	EXACT
1	INDIVIDUAL	PAOLO SPADINI	EXACT
1	INDIVIDUAL	PAOLO VERRECCHIA	EXACT
1	INDIVIDUAL	PARLEIN ERIC WILLEM MARIA VICTOR	EXACT
1	INDIVIDUAL	PARLEBAS, GÉRARD GEORGES EUGÈNE	EXACT
1	INDIVIDUAL	PAS, HENRICUS GERARDUS HERMANUS MARIA	EXACT
1	INDIVIDUAL	PAS, IRENEUS JOHANNES THEODORES MARIA	EXACT
1	INDIVIDUAL	PATRICK E. CRANE	EXACT
1	INDIVIDUAL	PAUL EICKHOF	EXACT
1	INDIVIDUAL	PAUL J. FRIDAY	EXACT
1	INDIVIDUAL	PAUL SCHMIDT	EXACT
1	INDIVIDUAL	PAUL WURTH	EXACT
1	INDIVIDUAL	PAUL-HEINZ WAGNER	EXACT
1	INDIVIDUAL	PEETERS JOHAN T	EXACT
1	INDIVIDUAL	PEETERS JOSEPHUS BONIFACIUS	EXACT
1	INDIVIDUAL	PEI-CHANG SUN	EXACT
1	INDIVIDUAL	PELERIN J	EXACT
1	INDIVIDUAL	PER ARVID EMIL CARLSSON	EXACT
1	INDIVIDUAL	PER VELVE	EXACT
1	INDIVIDUAL	PEREIRA DIAS BAPTISTA, JOAO, MANUEL	EXACT
1	INDIVIDUAL	PETER GEOFFREY ALAN MORRISH	EXACT
1	INDIVIDUAL	PETER GREITHER	EXACT
1	INDIVIDUAL	PETER HARTMANN	EXACT
1	INDIVIDUAL	PETER M. BONUTTI	EXACT
1	INDIVIDUAL	PETER MAEGDEFRAU	EXACT
1	INDIVIDUAL	PETER PELZ	EXACT
1	INDIVIDUAL	PETRA REPAC	EXACT
1	INDIVIDUAL	PFANNENSCHMIDT, ERHARD, ING.GRAD.	EXACT
1	INDIVIDUAL	PHILIP FIELDS HAYWARD	EXACT
1	INDIVIDUAL	PHILIPP LANG	EXACT
1	INDIVIDUAL	PHILIPP SCHAEFER	EXACT
1	INDIVIDUAL	PIA CARPINELLI	EXACT
1	INDIVIDUAL	PIERLUIGI GIANFRANCHI	EXACT
1	INDIVIDUAL	PIERRE BEURET	EXACT
1	INDIVIDUAL	PIETER JOSUA HENDRIK KRUGER	EXACT
1	INDIVIDUAL	PONGHIS NIKOLAS GERASSIMOS	EXACT
1	INDIVIDUAL	PONNET, TOM PAUL MARTHE GHISLAIN	EXACT
1	INDIVIDUAL	POOS ARTHUR GERARD	EXACT
1	INDIVIDUAL	POR-JIY SHEU	EXACT
1	INDIVIDUAL	PRISCILLA DOROTHY MORRISH	EXACT
1	INDIVIDUAL	PUZANT KHATCHADOURIAN	EXACT
1	INDIVIDUAL	QUICK, ANDREW	EXACT
1	INDIVIDUAL	R. ERIC MONTGOMERY	EXACT
1	INDIVIDUAL	R. P. SCHERER	EXACT
1	INDIVIDUAL	RAINER CARRIER	EXACT
1	INDIVIDUAL	RAINER TIMPE	EXACT
1	INDIVIDUAL	RAJA TULI	EXACT
1	INDIVIDUAL	RAJIV INDRAVADAN MODI	EXACT
1	INDIVIDUAL	RALPH DALTON	EXACT
1	INDIVIDUAL	RAMAREDDY VENKATA GUNTAKA	EXACT
1	INDIVIDUAL	RAMBOUX PAUL J A	EXACT
1	INDIVIDUAL	RANDICE-LISA ALTSCHUL	EXACT
1	INDIVIDUAL	RANK TAYLOR HOBSON	EXACT
1	INDIVIDUAL	RAPHAEL GLASS	EXACT
1	INDIVIDUAL	RASMUSSEN, GUNNAR OLAF VESTERGAARD	EXACT
1	INDIVIDUAL	RAWSON, FRANCIS FREDERICK HAMILTON	EXACT
1	INDIVIDUAL	RAYMOND KEITH FOSTER	EXACT
1	INDIVIDUAL	REED RICHTER	EXACT

1	INDIVIDUAL	REGNIER, JACQUES	EXACT
1	INDIVIDUAL	REGNIER, PIERRE	EXACT
1	INDIVIDUAL	REINDERS, JOHANNES ANTONIUS MARIA	EXACT
1	INDIVIDUAL	REINHARD NEHLS	EXACT
1	INDIVIDUAL	REINHOLD FICHT	EXACT
1	INDIVIDUAL	REINHOLD HOFFMANN	EXACT
1	INDIVIDUAL	REMACLE JOSE	EXACT
1	INDIVIDUAL	RENATE DUNSCH-HERZBERG	EXACT
1	INDIVIDUAL	RENATE GUTHLER	EXACT
1	INDIVIDUAL	RENATE KOCHBERGER	EXACT
1	INDIVIDUAL	RENATO BREVINI	EXACT
1	INDIVIDUAL	RENO ROLLE	EXACT
1	INDIVIDUAL	RICHARD J. HELFERICH	EXACT
1	INDIVIDUAL	RICHARD L. BIRD	EXACT
1	INDIVIDUAL	RICHARD S. ADLER	EXACT
1	INDIVIDUAL	RICHARD SAMUEL CANT	EXACT
1	INDIVIDUAL	RICHARD W. CLARK	EXACT
1	INDIVIDUAL	RIJLAARSDAM, CORNELIS ELIZABETH	EXACT
1	INDIVIDUAL	ROBA JOSEPH	EXACT
1	INDIVIDUAL	ROBERT B. CHAFFEE	EXACT
1	INDIVIDUAL	ROBERT BARR	EXACT
1	INDIVIDUAL	ROBERT C. BOGERT	EXACT
1	INDIVIDUAL	ROBERT G. EVANS	EXACT
1	INDIVIDUAL	ROBERT J. LEBLANC	EXACT
1	INDIVIDUAL	ROBERT J. MEDOFF	EXACT
1	INDIVIDUAL	ROBERT MALCOLM BROADHEAD	EXACT
1	INDIVIDUAL	ROBERT MARTIN WYNALDA, JR.	EXACT
1	INDIVIDUAL	ROBERT S. SCHEURER	EXACT
1	INDIVIDUAL	ROBERT SEMION	EXACT
1	INDIVIDUAL	ROBERT WILLIAM NORTHCOTT	EXACT
1	INDIVIDUAL	ROBERTO BERETTA	EXACT
1	INDIVIDUAL	ROBERTO GONZALES BARRERA	EXACT
1	INDIVIDUAL	ROCIO AZNAR ESCOLANO	EXACT
1	INDIVIDUAL	ROGER ROUX	EXACT
1	INDIVIDUAL	ROLAND J. CHRISTENSEN	EXACT
1	INDIVIDUAL	ROLAND RACINE	EXACT
1	INDIVIDUAL	ROLAND ZENGERLE	EXACT
1	INDIVIDUAL	ROLF EDWARD GOELST	EXACT
1	INDIVIDUAL	ROLF PEDDINGHAUS	EXACT
1	INDIVIDUAL	ROLF PRETTL	EXACT
1	INDIVIDUAL	RON YAACOV DAVIDSON	EXACT
1	INDIVIDUAL	RONALD L. FENTON	EXACT
1	INDIVIDUAL	RONGXIANG XU	EXACT
1	INDIVIDUAL	ROSEMARIE BRAND-GERHART	EXACT
1	INDIVIDUAL	ROSEMARIE JOHANNA VAN DER ZANDEN	EXACT
1	INDIVIDUAL	RÖTTGER JANSEN-HERFELD	EXACT
1	INDIVIDUAL	ROUDAUT, PHILIPPE ROBERT LOUIS	EXACT
1	INDIVIDUAL	RUDOLF WENDEL	EXACT
1	INDIVIDUAL	RUDOLPH MARTORELLA	EXACT
1	INDIVIDUAL	RUEY-ZON CHEN	EXACT
1	INDIVIDUAL	RUNDMUND, THEO, DIPL.-BAUING.,	EXACT
1	INDIVIDUAL	RUPERT MUTZEL	EXACT
1	INDIVIDUAL	RUSSELL KEITH AMBROSE	EXACT
1	INDIVIDUAL	RUSSELL WEISS	EXACT
1	INDIVIDUAL	RYOJI TAMURA	EXACT
1	INDIVIDUAL	RYUJI KOHNO	EXACT
1	INDIVIDUAL	SACHIO GOTO	EXACT
1	INDIVIDUAL	SAGIV MASHAVEI SADEH	EXACT
1	INDIVIDUAL	SAIJI NOZAKI	EXACT
1	INDIVIDUAL	SALEM ENGELHARD	EXACT
1	INDIVIDUAL	SAMUEL ABRAHAM	EXACT
1	INDIVIDUAL	SAMUEL C. OLIPHANT	EXACT
1	INDIVIDUAL	SANAI FUJITA	EXACT
1	INDIVIDUAL	SANDERFORD, HUGH, BRITTON, JR.	EXACT
1	INDIVIDUAL	SANDERS, TEUN JOHAN HUGO LEENDERT	EXACT
1	INDIVIDUAL	SANG SUP JEW	EXACT
1	INDIVIDUAL	SASAKI TAKUMA	EXACT
1	INDIVIDUAL	SATIKO OKAZAKI	EXACT
1	INDIVIDUAL	SATISH BATRA	EXACT
1	INDIVIDUAL	SATOSHI DO	EXACT
1	INDIVIDUAL	SATOSHI OMURA	EXACT

1	INDIVIDUAL	SAULO QUAGGIO	EXACT
1	INDIVIDUAL	SAVOYET, JEAN-LOUIS PAUL JULES	EXACT
1	INDIVIDUAL	SAWAO MURAO	EXACT
1	INDIVIDUAL	SCARLATA CRISTOFERO	EXACT
1	INDIVIDUAL	SCHLUMPF, FLORIAN, MASCH.ING.HTL	EXACT
1	INDIVIDUAL	SCHMALZ, E., NACHFOLGER SCHMALZ, BEAT	EXACT
1	INDIVIDUAL	SCHMIDT-KUFEKE, KLAUS-PETER, DIPL.-PHYS.	EXACT
1	INDIVIDUAL	SCHOLES, ERNEST MALCOLM HEYWOOD	EXACT
1	INDIVIDUAL	SCHREIBER, BERTHOLD, DIPL.-ING	EXACT
1	INDIVIDUAL	SCHUIITE, JOHANNES LEOPOLD BOUDEWIJN	EXACT
1	INDIVIDUAL	SCHULE ZUR WIESCHE, ERIK	EXACT
1	INDIVIDUAL	SCHULER, KLAUS	EXACT
1	INDIVIDUAL	SCHWARZKOPF, OTFRIED	EXACT
1	INDIVIDUAL	SCOTT A. MOSKOWITZ	EXACT
1	INDIVIDUAL	SEAN MOORE	EXACT
1	INDIVIDUAL	SEI KATO	EXACT
1	INDIVIDUAL	SEI-ICHI TANUMA	EXACT
1	INDIVIDUAL	SEIJI KAGAWA	EXACT
1	INDIVIDUAL	SEIJI SUZUKI	EXACT
1	INDIVIDUAL	SELENIA SPAZIO	EXACT
1	INDIVIDUAL	SENJI OIGAWA	EXACT
1	INDIVIDUAL	SEN-KUN HSU	EXACT
1	INDIVIDUAL	SEN-WEN CHEN	EXACT
1	INDIVIDUAL	SEPPO YLA-HERTTUALA	EXACT
1	INDIVIDUAL	SERRA CASELLES, GENOVEVA MARIA	EXACT
1	INDIVIDUAL	SETSU ANZAI	EXACT
1	INDIVIDUAL	SETSUKO FUNAKOSHI	EXACT
1	INDIVIDUAL	SEUNG-KYUN RYU	EXACT
1	INDIVIDUAL	SEVERIN, ERIK, J.	EXACT
1	INDIVIDUAL	SEVERINI, JOSEPH	EXACT
1	INDIVIDUAL	SEVERINO, JOSEPH	EXACT
1	INDIVIDUAL	SHAIKH, GHALEB MOHAMMAD YASSIN ALHAMAD	EXACT
1	INDIVIDUAL	SHANAHAN-PRENDERGAST, ELIZABETH	EXACT
1	INDIVIDUAL	SHAW HENRY A	EXACT
1	INDIVIDUAL	SHIGEHISA ISHIHARA	EXACT
1	INDIVIDUAL	SHIGENOBU HAMANO	EXACT
1	INDIVIDUAL	SHIGEO MATSUBARA	EXACT
1	INDIVIDUAL	SHIGEO MIKOSHIBA	EXACT
1	INDIVIDUAL	SHIGEO NAKATA	EXACT
1	INDIVIDUAL	SHIGERU AKAMATSU	EXACT
1	INDIVIDUAL	SHIGERU SAITO	EXACT
1	INDIVIDUAL	SHIGERU SHIMOSAWA	EXACT
1	INDIVIDUAL	SHIGETO NAKASHIMA	EXACT
1	INDIVIDUAL	SHIGezo UDaka	EXACT
1	INDIVIDUAL	SHIH-JONG J. LEE	EXACT
1	INDIVIDUAL	SHIH-MING HWANG	EXACT
1	INDIVIDUAL	SHI-MING CHEN	EXACT
1	INDIVIDUAL	SHIMON KLIER	EXACT
1	INDIVIDUAL	SHIN IWAO	EXACT
1	INDIVIDUAL	SHINGO ANNEN	EXACT
1	INDIVIDUAL	SHINGO YOKOTA	EXACT
1	INDIVIDUAL	SHINHAN SHA	EXACT
1	INDIVIDUAL	SHINICHI AGIO	EXACT
1	INDIVIDUAL	SHINICHI HIRANO	EXACT
1	INDIVIDUAL	SHINICHI SHIINA	EXACT
1	INDIVIDUAL	SHINJI TANIMURA	EXACT
1	INDIVIDUAL	SHINKATSU MORISAWA	EXACT
1	INDIVIDUAL	SHINYA YAMANAKA	EXACT
1	INDIVIDUAL	SHIRLEY S. LAN	EXACT
1	INDIVIDUAL	SHIRO KOBAYASHI	EXACT
1	INDIVIDUAL	SHIRO SAKAI	EXACT
1	INDIVIDUAL	SHIZU NAITO	EXACT
1	INDIVIDUAL	SHIZUO SUMIDA	EXACT
1	INDIVIDUAL	SHMUEL HERSHKOVITZ	EXACT
1	INDIVIDUAL	SHOJI HAYASHI	EXACT
1	INDIVIDUAL	SHOSUKE OKAMOTO	EXACT
1	INDIVIDUAL	SHOUZUI YASUI	EXACT
1	INDIVIDUAL	SHU KOBAYASHI	EXACT
1	INDIVIDUAL	SHUICHI MIYAZAKI	EXACT
1	INDIVIDUAL	SHUN SO	EXACT
1	INDIVIDUAL	SHUN'ICHI KUMAOKA	EXACT

1	INDIVIDUAL	SHUNICHI SHIOZAWA	EXACT
1	INDIVIDUAL	SHUNRO TACHIBANA	EXACT
1	INDIVIDUAL	SHUNSUKE KOBAYASHI	EXACT
1	INDIVIDUAL	SI HAN KIM	EXACT
1	INDIVIDUAL	SIEBOLT HETTINGA	EXACT
1	INDIVIDUAL	SIEGFRIED FREI	EXACT
1	INDIVIDUAL	SIEGFRIED NAGEL	EXACT
1	INDIVIDUAL	SIEGFRIED PETER	EXACT
1	INDIVIDUAL	SIEGTRAUD HAUG	EXACT
1	INDIVIDUAL	SIEMENSMEYER, KARL	EXACT
1	INDIVIDUAL	SIEMERINK, BERNADINUS FRANCISCUS ANTONIUS	EXACT
1	INDIVIDUAL	SILVANO BREDA	EXACT
1	INDIVIDUAL	SILVIO SERBASSI	EXACT
1	INDIVIDUAL	SIMON JOSEPH KENNY	EXACT
1	INDIVIDUAL	SIMON W. RABKIN	EXACT
1	INDIVIDUAL	SIMONE BURK-SEITZ	EXACT
1	INDIVIDUAL	SIRPA ORVOKKI KÄRENLAMPI	EXACT
1	INDIVIDUAL	SKWAREK, VOLKER	EXACT
1	INDIVIDUAL	SLIM BORGUDD	EXACT
1	INDIVIDUAL	SLIPCHENKO, NIKOLAI NIKOLAEVICH	EXACT
1	INDIVIDUAL	SNYERS MICHEL	EXACT
1	INDIVIDUAL	SOLANGE QUENDERFF	EXACT
1	INDIVIDUAL	SOLBYUNG COVELEY	EXACT
1	INDIVIDUAL	SOLLACHER, RUDOLF	EXACT
1	INDIVIDUAL	SOREN CHRISTIAN SORENSEN	EXACT
1	INDIVIDUAL	SPENCE-BATE, HARRY ARTHUR HELE	EXACT
1	INDIVIDUAL	SPORTA; JOSEPH	EXACT
1	INDIVIDUAL	STANLEY JOSEPH SEEFF	EXACT
1	INDIVIDUAL	STANLEY LERNER	EXACT
1	INDIVIDUAL	STANLEY SCHLEGER	EXACT
1	INDIVIDUAL	STEFAN ACHTER	EXACT
1	INDIVIDUAL	STEFAN HERZOG	EXACT
1	INDIVIDUAL	STEFAN SCHULZ	EXACT
1	INDIVIDUAL	STENUICK FRERES	EXACT
1	INDIVIDUAL	STEPHAN HUBER	EXACT
1	INDIVIDUAL	STEPHEN BRUSHEY	EXACT
1	INDIVIDUAL	STEPHEN TROSPER	EXACT
1	INDIVIDUAL	STEVEN B. BEGYN	EXACT
1	INDIVIDUAL	STEVEN NICHTBERGER	EXACT
1	INDIVIDUAL	STIG DANIELSSON	EXACT
1	INDIVIDUAL	STREET, GRAHAM STEWART BRANDON	EXACT
1	INDIVIDUAL	STUART A. BUSSE	EXACT
1	INDIVIDUAL	STUART J. KAMILLE	EXACT
1	INDIVIDUAL	SUE COSNER	EXACT
1	INDIVIDUAL	SUISEKI FUJIMOTO	EXACT
1	INDIVIDUAL	SULZER, THOMAS	EXACT
1	INDIVIDUAL	SUMIO KITAHATA	EXACT
1	INDIVIDUAL	SUMITOMO, HAJIME	EXACT
1	INDIVIDUAL	SUNE SANDH	EXACT
1	INDIVIDUAL	SUREN AGHAJANIAN	EXACT
1	INDIVIDUAL	SUSANNE RIEDI-JOKS	EXACT
1	INDIVIDUAL	SUSUMU MITSUHASHI	EXACT
1	INDIVIDUAL	SUSUMU OKAMURA	EXACT
1	INDIVIDUAL	SUSUMU SATO	EXACT
1	INDIVIDUAL	SUSUMU SEINO	EXACT
1	INDIVIDUAL	SUSUMU TACHI	EXACT
1	INDIVIDUAL	SUSUMU UBUKATA	EXACT
1	INDIVIDUAL	SVEN ERIK INGEMAR HALLTORP	EXACT
1	INDIVIDUAL	SWITTEN JAN MICHEL BERNARD	EXACT
1	INDIVIDUAL	T. BOGOMOLNY	EXACT
1	INDIVIDUAL	TADAHIKO KAWAI	EXACT
1	INDIVIDUAL	TADAHIKO KUNO	EXACT
1	INDIVIDUAL	TADAHIRO OHMI	EXACT
1	INDIVIDUAL	TADAHIRO; OHMI	EXACT
1	INDIVIDUAL	TADAKATSU MANDAI	EXACT
1	INDIVIDUAL	TADAMASA FUJIMURA	EXACT
1	INDIVIDUAL	TADAMITSU KISHIMOTO	EXACT
1	INDIVIDUAL	TADAOKI MITANI	EXACT
1	INDIVIDUAL	TADASHI MATSUNAGA	EXACT
1	INDIVIDUAL	TADASHI SHIBATA	EXACT
1	INDIVIDUAL	TADATOMO SUGA	EXACT

1	INDIVIDUAL	TADATSUGU TANIGUCHI	EXACT
1	INDIVIDUAL	TADAYOSHI NAGAOKA	EXACT
1	INDIVIDUAL	TAE-HWAN HA	EXACT
1	INDIVIDUAL	TAE-WON NOH	EXACT
1	INDIVIDUAL	TAIZO AYUKAWA	EXACT
1	INDIVIDUAL	TAKAFUMI FUJITA	EXACT
1	INDIVIDUAL	TAKAFUMI YAO	EXACT
1	INDIVIDUAL	TAKAJI NAKANO	EXACT
1	INDIVIDUAL	TAKAO KAWAMURA	EXACT
1	INDIVIDUAL	TAKASHI ABE	EXACT
1	INDIVIDUAL	TAKASHI KATO	EXACT
1	INDIVIDUAL	TAKASHI KATODA	EXACT
1	INDIVIDUAL	TAKASHI MURAMATSU	EXACT
1	INDIVIDUAL	TAKASHIGE TAMAMUSHI	EXACT
1	INDIVIDUAL	TAKEHARU ETOH	EXACT
1	INDIVIDUAL	TAKEO OKI	EXACT
1	INDIVIDUAL	TAKESHI HOYA	EXACT
1	INDIVIDUAL	TAKESHI IKEDA	EXACT
1	INDIVIDUAL	TAKESHI IMANISHI	EXACT
1	INDIVIDUAL	TAKESHI OKAMOTO	EXACT
1	INDIVIDUAL	TAKESHI YAMADA	EXACT
1	INDIVIDUAL	TAKESHI YAO	EXACT
1	INDIVIDUAL	TALL KATO	EXACT
1	INDIVIDUAL	TAMOTSU USAMI	EXACT
1	INDIVIDUAL	TAN SIEW LAY	EXACT
1	INDIVIDUAL	TANAKA HIROHISA	EXACT
1	INDIVIDUAL	TASUKU HONJO	EXACT
1	INDIVIDUAL	TATEO UEGAKI	EXACT
1	INDIVIDUAL	TATSUMI ISHIHARA	EXACT
1	INDIVIDUAL	TAYLOR, CHRISTOPHER JOSEPH CRABTREE	EXACT
1	INDIVIDUAL	TECHY BEMIS	EXACT
1	INDIVIDUAL	TED LAPIDUS	EXACT
1	INDIVIDUAL	TELES DE MENEZES JUNIOR, ANTONIO	EXACT
1	INDIVIDUAL	TERUAKI KATSUBE	EXACT
1	INDIVIDUAL	TERUHISA OGIHARA	EXACT
1	INDIVIDUAL	TERUO OKANO	EXACT
1	INDIVIDUAL	TERUYA SHINJO	EXACT
1	INDIVIDUAL	TERUYUKI NAGAMUNE	EXACT
1	INDIVIDUAL	TETSUHIRO KAWAKAMI	EXACT
1	INDIVIDUAL	TETSUO NAGANO	EXACT
1	INDIVIDUAL	TETSURO HIGASHIKAWA	EXACT
1	INDIVIDUAL	TETSUYA MURAOKA	EXACT
1	INDIVIDUAL	THEODOR ESSER	EXACT
1	INDIVIDUAL	THEODORE AARON LITOVITZ	EXACT
1	INDIVIDUAL	THEODORE KENESKY	EXACT
1	INDIVIDUAL	THIBAUT, JACQUES GABRIEL AUGUSTE	EXACT
1	INDIVIDUAL	THIERRY BABOULIN	EXACT
1	INDIVIDUAL	THOMAS A. GAFFORD	EXACT
1	INDIVIDUAL	THOMAS J. FOGARTY	EXACT
1	INDIVIDUAL	THOMAS J. LIPTON	EXACT
1	INDIVIDUAL	THOMAS J. RING	EXACT
1	INDIVIDUAL	THOMAS P. POLIDORI	EXACT
1	INDIVIDUAL	THOMAS SIMMET	EXACT
1	INDIVIDUAL	THOMAS W. SECREST	EXACT
1	INDIVIDUAL	TIEN-TSAI HUANG	EXACT
1	INDIVIDUAL	TILLBROOK, ANTHONY ARTHUR CHARLES	EXACT
1	INDIVIDUAL	TILMAR KONLE	EXACT
1	INDIVIDUAL	TIMMERMANS, GERARDUS JAN MARIE	EXACT
1	INDIVIDUAL	TINEKE CHARLOTTE KOUWENBERG	EXACT
1	INDIVIDUAL	TIZIANA LENARDUZZI	EXACT
1	INDIVIDUAL	TOBBACK HUBERT JAN	EXACT
1	INDIVIDUAL	TOBIAS GRAU	EXACT
1	INDIVIDUAL	TOICHI WATANABE	EXACT
1	INDIVIDUAL	TOKUZO HIROSE	EXACT
1	INDIVIDUAL	TOKUZO SUKEGAWA	EXACT
1	INDIVIDUAL	TOM ROBIN CAINE BOYDE	EXACT
1	INDIVIDUAL	TOMIO OHTA	EXACT
1	INDIVIDUAL	TOMOAKI ITO	EXACT
1	INDIVIDUAL	TONG-HO LIN	EXACT
1	INDIVIDUAL	TONY VALLEJOS	EXACT
1	INDIVIDUAL	TÖRNQVIST, PETER JOHAN TORSTEN	EXACT

1	INDIVIDUAL	TORU MORIMOTO	EXACT
1	INDIVIDUAL	TORU NONAMI	EXACT
1	INDIVIDUAL	TOSHIAKI SHIOMI	EXACT
1	INDIVIDUAL	TOSHIAKI YAGI	EXACT
1	INDIVIDUAL	TOSHIHARU SUZUKI	EXACT
1	INDIVIDUAL	TOSHIHIKO YOSHINO	EXACT
1	INDIVIDUAL	TOSHIHIRO AKAIKE	EXACT
1	INDIVIDUAL	TOSHIHIRO ITOH	EXACT
1	INDIVIDUAL	TOSHINOBU FUTAGAWA	EXACT
1	INDIVIDUAL	TOSHINOBU HIGASHIMURA	EXACT
1	INDIVIDUAL	TOSHIO HIRANO	EXACT
1	INDIVIDUAL	TOSHIO KITAMURA	EXACT
1	INDIVIDUAL	TOSHIO MIYATA	EXACT
1	INDIVIDUAL	TOSHIO MUKAI	EXACT
1	INDIVIDUAL	TOSHIRO HIGUCHI	EXACT
1	INDIVIDUAL	TOSHIYUKI MIURA	EXACT
1	INDIVIDUAL	TOSHIYUKI SAKAI	EXACT
1	INDIVIDUAL	TOSHIYUKI SAKIURA	EXACT
1	INDIVIDUAL	TOYOHISA FUJITA	EXACT
1	INDIVIDUAL	TOYONOBU YOSHIDA	EXACT
1	INDIVIDUAL	TOYOSAKU TAKIMAE	EXACT
1	INDIVIDUAL	TOYOTA, SACHIO	EXACT
1	INDIVIDUAL	TRACEY DALTON	EXACT
1	INDIVIDUAL	TRACEY, DONALD, S.	EXACT
1	INDIVIDUAL	TSEGELSKY, VALERY GRIGORIEVICH	EXACT
1	INDIVIDUAL	TSER-WEN CHOU	EXACT
1	INDIVIDUAL	TSONG-YOW LIN	EXACT
1	INDIVIDUAL	TSUNENORI TAKEI	EXACT
1	INDIVIDUAL	TSUNEYA OHNO	EXACT
1	INDIVIDUAL	TSUNG-MOU YU	EXACT
1	INDIVIDUAL	TSUTOMU KAGIYA	EXACT
1	INDIVIDUAL	TSUTOMU MINAMI	EXACT
1	INDIVIDUAL	TSUYOSHI MASUMOTO	EXACT
1	INDIVIDUAL	UDO BARON	EXACT
1	INDIVIDUAL	UDO MATTERN	EXACT
1	INDIVIDUAL	UDO WIRTHWEIN	EXACT
1	INDIVIDUAL	UJI-I HIROSHI	EXACT
1	INDIVIDUAL	ULF HEULE	EXACT
1	INDIVIDUAL	ULF KARLSSON	EXACT
1	INDIVIDUAL	ULRICH MOHR	EXACT
1	INDIVIDUAL	ULRICH SCHWAN	EXACT
1	INDIVIDUAL	ULRICH SPECK	EXACT
1	INDIVIDUAL	ULRIKE HUNGERBACH	EXACT
1	INDIVIDUAL	UMBERTO CARNISIO	EXACT
1	INDIVIDUAL	UMMELS, JOHANNES ANTOINETTA MICHAEL	EXACT
1	INDIVIDUAL	URBAN STRICKER	EXACT
1	INDIVIDUAL	URI RAPOPORT	EXACT
1	INDIVIDUAL	URI RAPOPORT	EXACT
1	INDIVIDUAL	URSULA KUMPF	EXACT
1	INDIVIDUAL	VAHID SAADAT	EXACT
1	INDIVIDUAL	VALERO SALINAS, D. JOSÉ MANUEL	EXACT
1	INDIVIDUAL	VALERY GRIGORIEVICH TSEGELSKY	EXACT
1	INDIVIDUAL	VALERY VENGINOVICH STARIKOV	EXACT
1	INDIVIDUAL	VAN AVERMAETE, GILBERT LUCIEN CHARLES HENRI LOUIS	EXACT
1	INDIVIDUAL	VAN DEN BRINK, HENDRIKUS GERRIT	EXACT
1	INDIVIDUAL	VAN DEN MUNCKHOF, MATHIJS RENÉ MARIE JOZEF	EXACT
1	INDIVIDUAL	VAN DEN MUNCKHOF, PETER MARIE JOSEF	EXACT
1	INDIVIDUAL	VAN DEN WILDENBERG, ADRIANUS MARTINUS MARIA	EXACT
1	INDIVIDUAL	VAN DEN WYNGAERT PETER	EXACT
1	INDIVIDUAL	VAN DER VLIET, TIMOTHEUS THEODORUS	EXACT
1	INDIVIDUAL	VAN DER WIJNGAART, ADRIAAN JOHANNES HUBERTUS	EXACT
1	INDIVIDUAL	VAN DER ZANDEN, ROSEMARIE JOHANNA	EXACT
1	INDIVIDUAL	VAN HOVE BEN PAUL KARL	EXACT
1	INDIVIDUAL	VAN WEZEMAEL ELINKO	EXACT
1	INDIVIDUAL	VANDEKEYBUS, CHRISTIAAN ADRIAAN CORNEEL	EXACT
1	INDIVIDUAL	VANDERS'TRAETEN BART ETIENNE AGNES	EXACT
1	INDIVIDUAL	VANLERBERGHE PETER OMER	EXACT
1	INDIVIDUAL	VERHEIJEN AUGUSTINE WILHELMUS	EXACT
1	INDIVIDUAL	VERTONGEN LUC	EXACT
1	INDIVIDUAL	VICENTE MIRO BRAVO	EXACT
1	INDIVIDUAL	VICTOR LAVROV	EXACT

1	INDIVIDUAL	VICTOR POSA	EXACT
1	INDIVIDUAL	VIELLEFONT JEAN FRANCOIS	EXACT
1	INDIVIDUAL	VIKTOR VASILIEVICH AVDEEV	EXACT
1	INDIVIDUAL	VINZENZ HARRER	EXACT
1	INDIVIDUAL	VON BENNIGSEN-MACKIEWICZ, CHRISTOPH	EXACT
1	INDIVIDUAL	VON MOSSHAIM, HORST MOSSHAMMER	EXACT
1	INDIVIDUAL	VON OPPOLZER, WOLFGANG WILHELM R.E.J.	EXACT
1	INDIVIDUAL	W. JAMES SPICKELMIRE ET AL.	EXACT
1	INDIVIDUAL	W. JAMES SPICKELMIRE, ET AL.	EXACT
1	INDIVIDUAL	W. TUCKERMAN BIAYS	EXACT
1	INDIVIDUAL	WAARDENBURG, CORNELIS KLAAS	EXACT
1	INDIVIDUAL	WACKER, MARKUS	EXACT
1	INDIVIDUAL	WACKER; RUDOLF	EXACT
1	INDIVIDUAL	WACKERMANN, PIERRE	EXACT
1	INDIVIDUAL	WAI-HON LEE	EXACT
1	INDIVIDUAL	WAKELIN, THOMAS CAMILLUS VINCENT	EXACT
1	INDIVIDUAL	WALHIN RENE	EXACT
1	INDIVIDUAL	WALTER MEIER	EXACT
1	INDIVIDUAL	WALTERS, CHRISTOPHER PAULET MELMOTH	EXACT
1	INDIVIDUAL	WARNER LAMBERT	EXACT
1	INDIVIDUAL	WARREN R. JEWETT	EXACT
1	INDIVIDUAL	WEELINK, JOHANNES MARTINUS WILLIBRORDUS	EXACT
1	INDIVIDUAL	WEINZIERL, BRUNO, DIPL.VOLKSWIRT	EXACT
1	INDIVIDUAL	WEN-HSING HSU	EXACT
1	INDIVIDUAL	WERNER HALL	EXACT
1	INDIVIDUAL	WESTELAKEN, CHRISTIANUS MARINUS THERESIA	EXACT
1	INDIVIDUAL	WHITEHOUSE, RONALD CAUSER NASH	EXACT
1	INDIVIDUAL	WIDMER, MICHEL JEAN FRANÇOIS MARIE	EXACT
1	INDIVIDUAL	WIKLUND, ERNST SIGURD GUSTAF FOLKE	EXACT
1	INDIVIDUAL	WILGGAUT HENRIETTE	EXACT
1	INDIVIDUAL	WILH. SCHMITZ-SCHOLL	EXACT
1	INDIVIDUAL	WILHELM HEGLER	EXACT
1	INDIVIDUAL	WILHELM SCHUSTER	EXACT
1	INDIVIDUAL	WILKE, RUDOLF, DIPL.-WIRTSCH.-ING.	EXACT
1	INDIVIDUAL	WILLI MOLLER	EXACT
1	INDIVIDUAL	WILLIAM A. STEGALL	EXACT
1	INDIVIDUAL	WILLIAM E. PICK	EXACT
1	INDIVIDUAL	WILLIAM H. GRUBE	EXACT
1	INDIVIDUAL	WILLIAM K. Warburton	EXACT
1	INDIVIDUAL	WILLIAM K. WELLS, JR.	EXACT
1	INDIVIDUAL	WILLIAM OWEN CUDDLIP	EXACT
1	INDIVIDUAL	WILLIAM R. ISHAM	EXACT
1	INDIVIDUAL	WILLIAM R. O'MEARA	EXACT
1	INDIVIDUAL	WILLIAM T. WILKINSON	EXACT
1	INDIVIDUAL	WILLIMCZIK, WOLFHART, DIPL.-PHYS.	EXACT
1	INDIVIDUAL	WINFRIED KOLBECK	EXACT
1	INDIVIDUAL	WOLFENDALE, PETER CALEB FREDERICK	EXACT
1	INDIVIDUAL	WOLFGANG LUMMEL	EXACT
1	INDIVIDUAL	WOLFGANG MUHLBAUER	EXACT
1	INDIVIDUAL	WOLFGANG PFLEIDERER	EXACT
1	INDIVIDUAL	WOLFGANG RICHTER	EXACT
1	INDIVIDUAL	WOLFGANG ROHR	EXACT
1	INDIVIDUAL	WOLFGANG SILZE	EXACT
1	INDIVIDUAL	WON KYU KIM	EXACT
1	INDIVIDUAL	WU-SHUN HUANG	EXACT
1	INDIVIDUAL	XAVIER D'UDEKEM D'ACQZ	EXACT
1	INDIVIDUAL	XINHUA HUANG	EXACT
1	INDIVIDUAL	YAIR NOMBERG	EXACT
1	INDIVIDUAL	YAKICHI HIGO	EXACT
1	INDIVIDUAL	YAN LATHION	EXACT
1	INDIVIDUAL	YASUE SAKAI	EXACT
1	INDIVIDUAL	YASUHIKO SHIMIZU	EXACT
1	INDIVIDUAL	YASUHIKO SHIROTA	EXACT
1	INDIVIDUAL	YASUHIKO TABATA	EXACT
1	INDIVIDUAL	YASUHIRO HORIIKE	EXACT
1	INDIVIDUAL	YASUHIRO KOIKE	EXACT
1	INDIVIDUAL	YASUHIRO SUGIMOTO	EXACT
1	INDIVIDUAL	YASUHISA FUKUI	EXACT
1	INDIVIDUAL	YASUKAGE ODA	EXACT
1	INDIVIDUAL	YASUKI TAKANO	EXACT
1	INDIVIDUAL	YASUMITSU TAMURA	EXACT

1	INDIVIDUAL	YASUO CHO	EXACT
1	INDIVIDUAL	YASUO NAGAZUMI	EXACT
1	INDIVIDUAL	YASUO TARUI	EXACT
1	INDIVIDUAL	YASUSHI SEKINE	EXACT
1	INDIVIDUAL	YASUSHI TAKEDA	EXACT
1	INDIVIDUAL	YASUSHI YAMAZOE	EXACT
1	INDIVIDUAL	YASUTAKA ISHII	EXACT
1	INDIVIDUAL	YASUTAKA SHIMIZU	EXACT
1	INDIVIDUAL	YASUYOSHI YASAKA	EXACT
1	INDIVIDUAL	YI ZHANG	EXACT
1	INDIVIDUAL	YOICHI HAGA	EXACT
1	INDIVIDUAL	YOICHI HIROSE	EXACT
1	INDIVIDUAL	YONG-BO CHONG	EXACT
1	INDIVIDUAL	YOON, S. CHO-CHUNG	EXACT
1	INDIVIDUAL	YORK EGGLESTON	EXACT
1	INDIVIDUAL	YOSHIAKI ITO	EXACT
1	INDIVIDUAL	YOSHIAKI KAKINO	EXACT
1	INDIVIDUAL	YOSHIAKI KAWASHIMA	EXACT
1	INDIVIDUAL	YOSHIAKI SAITO	EXACT
1	INDIVIDUAL	YOSHIE KURIHARA	EXACT
1	INDIVIDUAL	YOSHIHARU MIURA	EXACT
1	INDIVIDUAL	YOSHIHIDE HAGIWARA	EXACT
1	INDIVIDUAL	YOSHIHIDE HAYASHIZAKI	EXACT
1	INDIVIDUAL	YOSHIHIKO SHIODA	EXACT
1	INDIVIDUAL	YOSHIHIRO IWATA	EXACT
1	INDIVIDUAL	YOSHIHISA IWASHITA	EXACT
1	INDIVIDUAL	YOSHIHISA YAMAMOTO	EXACT
1	INDIVIDUAL	YOSHIKAZU NAKAYAMA	EXACT
1	INDIVIDUAL	YOSHIKAZU NAKAYAMA	EXACT
1	INDIVIDUAL	YOSHIKI SEINO	EXACT
1	INDIVIDUAL	YOSHIKO YASUDA	EXACT
1	INDIVIDUAL	YOSHIMASA YOKOYAMA	EXACT
1	INDIVIDUAL	YOSHINOBU MAEDA	EXACT
1	INDIVIDUAL	YOSHINORI KIDANI	EXACT
1	INDIVIDUAL	YOSHINORI MURATA	EXACT
1	INDIVIDUAL	YOSHIO KONDO	EXACT
1	INDIVIDUAL	YOSHIRO TOMIKAWA	EXACT
1	INDIVIDUAL	YOSHIRO YAMADA	EXACT
1	INDIVIDUAL	YOSHITAKA AOYAMA	EXACT
1	INDIVIDUAL	YOSHITERU SOGAWA	EXACT
1	INDIVIDUAL	YOSHIYUKI UCHIDA	EXACT
1	INDIVIDUAL	YOUNG BOK HAN	EXACT
1	INDIVIDUAL	YOUNG HEE KIM	EXACT
1	INDIVIDUAL	YOUNG JIN KIM	EXACT
1	INDIVIDUAL	YOUNG-HEE LEE	EXACT
1	INDIVIDUAL	YUGENGAISYA TOWA	EXACT
1	INDIVIDUAL	YUICHI ISHIDA	EXACT
1	INDIVIDUAL	YUICHI MURAKAMI	EXACT
1	INDIVIDUAL	YUJI SUMIDA	EXACT
1	INDIVIDUAL	YUKIKO MORIWAKI	EXACT
1	INDIVIDUAL	YUKIYOSHI IWAMOTO	EXACT
1	INDIVIDUAL	YUKUO KATAYAMA	EXACT
1	INDIVIDUAL	YUNZAO LI	EXACT
1	INDIVIDUAL	YUTAKA HAYASHI	EXACT
1	INDIVIDUAL	YUTAKA MIYAUCHI	EXACT
1	INDIVIDUAL	YUTAKA OZAKI	EXACT
1	INDIVIDUAL	YUTAKA SHIRAIISHI	EXACT
1	INDIVIDUAL	YUTAKA SUZUKI	EXACT
1	INDIVIDUAL	YUTAKA YAMADA	EXACT
1	INDIVIDUAL	YVES C. FAROUDJA	EXACT
1	INDIVIDUAL	ZAK FRANCOIS	EXACT
1	INDIVIDUAL	ZAK TELESPORE	EXACT
1	INDIVIDUAL	ZAK THIERRY	EXACT
1	INDIVIDUAL	ZEEV WERTHEIMER	EXACT
1	INDIVIDUAL	ZENJI HAGIWARA	EXACT
1	INDIVIDUAL	ZHAOCHANG XU	EXACT
1	INDIVIDUAL	ZHONGMIN CUI	EXACT
1	INDIVIDUAL	ZIAD BADARNEH	EXACT
1	INDIVIDUAL	ZYGMUNT ALEXANDER KUNCZYNSKI	EXACT
1	INDIVIDUAL	ZAIGER GRANT GENE	EXACT
1	INDIVIDUAL	ANGELETTA JOSEPH G.	EXACT

1	INDIVIDUAL	ANITA E. PETERSEN	EXACT
1	INDIVIDUAL	ARIES ROBERT	EXACT
1	INDIVIDUAL	CATHERINE H. NEWTON	EXACT
1	INDIVIDUAL	CLARENCE P. BYRNES	EXACT
1	INDIVIDUAL	CLAUDE R. WICKARD	EXACT
1	INDIVIDUAL	CURTIS B. CAMP	EXACT
1	INDIVIDUAL	DAVIS ALAN	EXACT
1	INDIVIDUAL	DOLAN PATRICK S.	EXACT
1	INDIVIDUAL	EDNA MAY BERGSTEIN	EXACT
1	INDIVIDUAL	ELMA N. DAWSON	EXACT
1	INDIVIDUAL	EMMA C. MAYNES	EXACT
1	INDIVIDUAL	GARDNER LEITH MARIE	EXACT
1	INDIVIDUAL	GENEVIEVE I. MAGNUSON	EXACT
1	INDIVIDUAL	HARADA STEPHEN D.	EXACT
1	INDIVIDUAL	HORACE L. BOMAR	EXACT
1	INDIVIDUAL	HOROWITZ BRIAN A.	EXACT
1	INDIVIDUAL	J. EDWARD OGDEN	EXACT
1	INDIVIDUAL	LAFAYETTE M. HUGHES	EXACT
1	INDIVIDUAL	LEE YING-JUE	EXACT
1	INDIVIDUAL	LIN TSONG-YOW	EXACT
1	INDIVIDUAL	LIN YU-CHI	EXACT
1	INDIVIDUAL	OLESEN L. PERNILLE	EXACT
1	INDIVIDUAL	ONG BON S.	EXACT
1	INDIVIDUAL	PAI LUCAS	EXACT
1	INDIVIDUAL	REMBRANDT PEARLE	EXACT
1	INDIVIDUAL	WALTHER H. DUISBERG	EXACT
1	INDIVIDUAL	ZAIGER CHRIS FLOYD	EXACT
1	INDIVIDUAL	ZAIGER GARY NEIL	EXACT
2	COMPANY	"DEGREMONT" SOCIÉTÉ DITE:	EXACT
2	COMPANY	"DREDGING INTERNATIONAL"	EXACT
2	COMPANY	"ETAP"	EXACT
2	COMPANY	"NATIONAL FORGE EUROPE"	EXACT
2	COMPANY	"NOORD NATIE"	EXACT
2	COMPANY	"PLANET" MATTHIAS JAGGI	EXACT
2	COMPANY	* POLYTECH NETTING INDUSTRIES L.P.	EXACT
2	COMPANY	3COM TECHNOLOGIES	EXACT
2	COMPANY	3D PLUS	EXACT
2	COMPANY	3M	EXACT
2	COMPANY	3M INNOVATIVE PROPERTIES	EXACT
2	COMPANY	3V MATEX S.P..A.	EXACT
2	COMPANY	4GL SCHOOL SOLUTIONS, INC.	EXACT
2	COMPANY	4M TECHNOLOGIES HOLDING	EXACT
2	COMPANY	6WIND	EXACT
2	COMPANY	A. & M. COUSIN ET CIE	EXACT
2	COMPANY	A. AHLSTRÖM OSAKEYHTIÖ	EXACT
2	COMPANY	A. JANDL PATENTHOLDING KEG	EXACT
2	COMPANY	A. RAYMOND ET CIE	EXACT
2	COMPANY	A.R.C.I.L.	EXACT
2	COMPANY	AAF INTERNATIONAL	EXACT
2	COMPANY	AATON	EXACT
2	COMPANY	ABC SCHOOL SUPPLY, INC.	EXACT
2	COMPANY	ABG SEMCA	EXACT
2	COMPANY	ABITTAN ABRASIVES & COLOUR ME & DROP-A-DIAMOND & PEARL OF DIAMOND & FACETED ROCKS 100% DIAMOND	EXACT
2	COMPANY	ABRISUD	EXACT
2	COMPANY	ABSYS	EXACT
2	COMPANY	ABX	EXACT
2	COMPANY	ACADEMIC ASSOCIATES INC,US	EXACT
2	COMPANY	ACADEMIC DIMENSION SYSTEMS INC.	EXACT
2	COMPANY	ACADEMIC PRODUCTS, INC.	EXACT
2	COMPANY	ACADEMY CORPORATION	EXACT
2	COMPANY	ACADEMY DISPLAY, INC.	EXACT
2	COMPANY	ACADEMY ELECTRICAL CORPORATION	EXACT
2	COMPANY	ACADEMY ELECTRICAL PRODUCTS CORP.	EXACT
2	COMPANY	ACADEMY ELECTRICAL PRODUCTS CORPORATION	EXACT
2	COMPANY	ACADEMY ELECTRONIC TUBE, INCORPORATED	EXACT
2	COMPANY	ACADEMY GMBH & CO. KG	EXACT
2	COMPANY	ACADEMY MANUFACTURING CO., INC.	EXACT
2	COMPANY	ACADEMY PRECISION MATERIALS	EXACT
2	COMPANY	ACADEMY PRECISION MATERIALS A DIVISION OF ACADEMY	EXACT
2	COMPANY	ACADEMY PROJECTS LIMITED	EXACT

2	COMPANY	ACANTHE	EXACT
2	COMPANY	ACB	EXACT
2	COMPANY	ACBEL POLYTECH INC.	EXACT
2	COMPANY	ACBEL POLYTECH, INC.	EXACT
2	COMPANY	ACBEL POLYTECHINC.	EXACT
2	COMPANY	ACBOL POLYTECH INC.	EXACT
2	COMPANY	ACCENTURE	EXACT
2	COMPANY	ACCOUNTANCY AND BUSINESS COLLEGE (SOFTWARE) LIMITED	EXACT
2	COMPANY	ACE TECHNOLOGY	EXACT
2	COMPANY	ACETEX CHIMIE	EXACT
2	COMPANY	ACG FRANCE	EXACT
2	COMPANY	ACHESON INDUSTRIES DEUTSCHLAND	EXACT
2	COMPANY	ACI INTERNATIONAL	EXACT
2	COMPANY	ACO PRODUITS POLYMÈRES	EXACT
2	COMPANY	ACOME	EXACT
2	COMPANY	ACQIRIS	EXACT
2	COMPANY	ACRYMED	EXACT
2	COMPANY	ACTERNA IPMS	EXACT
2	COMPANY	ACTION PIN	EXACT
2	COMPANY	ACTIVCARD	EXACT
2	COMPANY	ACUTEK INTERNATIONAL	EXACT
2	COMPANY	ADAC LABORATORIES	EXACT
2	COMPANY	ADAMED SP. Z O.O.	EXACT
2	COMPANY	ADAMS MFG.	EXACT
2	COMPANY	ADDON	EXACT
2	COMPANY	ADTRAN	EXACT
2	COMPANY	ADVANCED CARDIOVASCULAR SYSTEMS	EXACT
2	COMPANY	ADVANCED ELASTOMER SYSTEMS, L. P.	EXACT
2	COMPANY	ADVANCED IMAGING SYSTEMS	EXACT
2	COMPANY	ADVANCED MANUFACTURING TECHNOLOGY	EXACT
2	COMPANY	ADVANCED MEDICAL INSTRUMENTS	EXACT
2	COMPANY	ADVANCED MEDICAL OPTICS	EXACT
2	COMPANY	ADVANCED MICRO DEVICES	EXACT
2	COMPANY	ADVANCED RESEARCH TECHNOLOGIES	EXACT
2	COMPANY	ADVANCED SLEEP PRODUCTS	EXACT
2	COMPANY	ADVANCED TELEVISION TEST CENTER	EXACT
2	COMPANY	ADVANCED TISSUE SCIENCES	EXACT
2	COMPANY	ADVSTIGO	EXACT
2	COMPANY	AEG SCHNEIDER AUTOMATION	EXACT
2	COMPANY	AEHR TEST SYSTEMS	EXACT
2	COMPANY	AEML	EXACT
2	COMPANY	AEPLC	EXACT
2	COMPANY	AERAZUR	EXACT
2	COMPANY	AERAZUR EFA	EXACT
2	COMPANY	AEROSPATIALE	EXACT
2	COMPANY	AESULAP	EXACT
2	COMPANY	AETNA TELECOMMUNICATIONS LABORATORIES	EXACT
2	COMPANY	AFFIVAL	EXACT
2	COMPANY	AFTER COLLEGE, INC.	EXACT
2	COMPANY	AGFA GEVAERT	EXACT
2	COMPANY	AGFA-GEVAERT	EXACT
2	COMPANY	AGILENT TECHNOLOGIES	EXACT
2	COMPANY	AGM - ACADEMIA DE GINASTICA MOVEI LTDA.	EXACT
2	COMPANY	AGRILEC S.Á.R.L	EXACT
2	COMPANY	AGRI-SERVICE SPRL	EXACT
2	COMPANY	AIR INDUSTRIE SYSTEMES	EXACT
2	COMPANY	AIRAXS.A.	EXACT
2	COMPANY	AIRCELLE	EXACT
2	COMPANY	AIRLESSYSTEMS	EXACT
2	COMPANY	AKLINE	EXACT
2	COMPANY	ALBIS	EXACT
2	COMPANY	ALBRECHT EQUIPAMENTOS INDUSTRIAIS LTDA	EXACT
2	COMPANY	ALCADI	EXACT
2	COMPANY	ALCAN FRANCE	EXACT
2	COMPANY	ALCAN PACKAGING CAPSULES	EXACT
2	COMPANY	ALCAN RHENALU	EXACT
2	COMPANY	ALCATEL	EXACT
2	COMPANY	ALCATEL CIT	EXACT
2	COMPANY	ALCEA	EXACT
2	COMPANY	ALCHIMER	EXACT
2	COMPANY	ALDES AERAILIQUE	EXACT

2	COMPANY	ALESIS	EXACT
2	COMPANY	ALFRED FISCHBACH KUNSTSTOFFSPRITZGUSSWERK	EXACT
2	COMPANY	ALGORIL HOLDING	EXACT
2	COMPANY	ALGORX	EXACT
2	COMPANY	ALIADE	EXACT
2	COMPANY	ALIPHCOM	EXACT
2	COMPANY	ALKALOIDA VEGYESZETI GYAR	EXACT
2	COMPANY	ALKALOIDA VEGYESZETI GYAR	EXACT
2	COMPANY	ALKAN	EXACT
2	COMPANY	ALLARDI	EXACT
2	COMPANY	ALLEGORITHMIC	EXACT
2	COMPANY	ALLEN MEDICAL SYSTEMS	EXACT
2	COMPANY	ALLIAGES FRITTÉS METAFRAM	EXACT
2	COMPANY	ALLIANCE COMPRESSORS	EXACT
2	COMPANY	ALLIANCE SEMICONDUCTOR	EXACT
2	COMPANY	ALLIBERT EQUIPEMENT	EXACT
2	COMPANY	ALLIBERT MANUTENTION	EXACT
2	COMPANY	ALLIED SIGNAL	EXACT
2	COMPANY	ALLIED-SIGNAL	EXACT
2	COMPANY	ALM	EXACT
2	COMPANY	ALOYS WOBLEN	EXACT
2	COMPANY	ALPHA M.O.S.	EXACT
2	COMPANY	ALPHACAN	EXACT
2	COMPANY	ALPHADENT	EXACT
2	COMPANY	ALSTHOM	EXACT
2	COMPANY	ALSTOM	EXACT
2	COMPANY	ALTO U.S.	EXACT
2	COMPANY	ALTRA	EXACT
2	COMPANY	ALUMINIUM ALCAN DE FRANCE	EXACT
2	COMPANY	ALUMINIUM PECHINEY	EXACT
2	COMPANY	ALUMINUM PECHINEY	EXACT
2	COMPANY	AMADA EUROPE	EXACT
2	COMPANY	AMARR GARAGE DOORS	EXACT
2	COMPANY	AMERICAN ACADEMY FOR RUSSIAN MARTIAL ART AND COMBAT SKILL, INC	EXACT
2	COMPANY	AMERICAN AIR LIQUIDE	EXACT
2	COMPANY	AMERICAN CORD & TWINE	EXACT
2	COMPANY	AMERICAN CYANAMID	EXACT
2	COMPANY	AMERICAN ELECTRONIC COMPONENTS	EXACT
2	COMPANY	AMERICAN EXPRESS TRS	EXACT
2	COMPANY	AMERICAN HOME PRODUCTS	EXACT
2	COMPANY	AMERICAN NEEDLE	EXACT
2	COMPANY	AMERICAN POWER CONVERSION	EXACT
2	COMPANY	AMERICAN SAFETY RAZOR	EXACT
2	COMPANY	AMERICAN TOOTH INDUSTRIES	EXACT
2	COMPANY	AMERIGON	EXACT
2	COMPANY	AMERSHAM BIOSCIENCES KK	EXACT
2	COMPANY	AMGEN	EXACT
2	COMPANY	AMI SEMICONDUCTOR BELGIUM BVBA	EXACT
2	COMPANY	AMIRA MEDICAL	EXACT
2	COMPANY	AMOCO/ENRON SOLAR	EXACT
2	COMPANY	AMORPHOUS TECHNOLOGIES INTERNATIONAL	EXACT
2	COMPANY	AMORTISSEUR DONERRE	EXACT
2	COMPANY	AMPAFRANCE	EXACT
2	COMPANY	AMPHENOL SOCAPEX	EXACT
2	COMPANY	AMPHICOM	EXACT
2	COMPANY	AMSTRAD CONSUMER ELECTRONICS PLC.	EXACT
2	COMPANY	AMYLUM BELGIUM	EXACT
2	COMPANY	ANALOG DEVICES	EXACT
2	COMPANY	ANCHOR GAMING	EXACT
2	COMPANY	ANDA BIOLOGICALS	EXACT
2	COMPANY	ANDERSEN CONSULTING	EXACT
2	COMPANY	ANDREAS STIHL	EXACT
2	COMPANY	ANGEL-ETTS OF CALIFORNIA	EXACT
2	COMPANY	ANGELO FAN BRACE LICENSING, L.L.C	EXACT
2	COMPANY	ANGLO-EUROPEAN COLLEGE OF CHIROPRACTIC LTD	EXACT
2	COMPANY	ANONYMATE	EXACT
2	COMPANY	ANTHOGYR	EXACT
2	COMPANY	ANTIALIS	EXACT
2	COMPANY	ANTIVOLS SIMPLEX	EXACT
2	COMPANY	ANVER	EXACT

2	COMPANY	APEM	EXACT
2	COMPANY	API PORTESCAP	EXACT
2	COMPANY	APIBIO	EXACT
2	COMPANY	APEX GROUP	EXACT
2	COMPANY	APLIX	EXACT
2	COMPANY	APOLLON SOLAR	EXACT
2	COMPANY	APPIA	EXACT
2	COMPANY	APPLE	EXACT
2	COMPANY	APPLE COMPUTER	EXACT
2	COMPANY	APPLETON MILLS	EXACT
2	COMPANY	APPLEXION	EXACT
2	COMPANY	APPLICATION DES GAZ	EXACT
2	COMPANY	APPLIED CARBOCHEMICALS	EXACT
2	COMPANY	APPLIED CHEMICAL SOLUTIONS	EXACT
2	COMPANY	APPLIED MATERIALS	EXACT
2	COMPANY	APPLIED MEDICAL RESOURCES	EXACT
2	COMPANY	APPLIED POLYTECHNICS INC.	EXACT
2	COMPANY	APPLIED PROCESS	EXACT
2	COMPANY	APPLIGENE	EXACT
2	COMPANY	APROPROS TECHNOLOGY	EXACT
2	COMPANY	AQUAPORE MOISTURE SYSTEMS	EXACT
2	COMPANY	AQUASOURCE	EXACT
2	COMPANY	AQUATRIUM	EXACT
2	COMPANY	ARÇELIK A.&SCEDIL	EXACT
2	COMPANY	ARCELİK ANONİM SİRKETİ	EXACT
2	COMPANY	ARÇELİK ANONİM SİRKETİ	EXACT
2	COMPANY	ARCELOR STEEL SERVICE CENTRES	EXACT
2	COMPANY	ARCHIMEX	EXACT
2	COMPANY	ARCHITECTURAL AREA LIGHTING	EXACT
2	COMPANY	ARCHOS	EXACT
2	COMPANY	ARCO CHEMICAL TECHNOLOGY, L. P.	EXACT
2	COMPANY	AREVA NP	EXACT
2	COMPANY	ARGONEX PHARMACEUTICALS	EXACT
2	COMPANY	ARGUS INTERNATIONAL	EXACT
2	COMPANY	ARIES PACKAGING	EXACT
2	COMPANY	ARJO WIGGINS	EXACT
2	COMPANY	ARJOWIGGINS	EXACT
2	COMPANY	Arjowiggins Security	EXACT
2	COMPANY	ARKAMYS	EXACT
2	COMPANY	ARKEMA	EXACT
2	COMPANY	ARLA FOODS AMBA	EXACT
2	COMPANY	ARLA, EKONOMISK FÖRENING	EXACT
2	COMPANY	ARLON	EXACT
2	COMPANY	ARMAMENT SYSTEMS AND PROCEDURES	EXACT
2	COMPANY	ARMOUR SWIFT-ECKRICH	EXACT
2	COMPANY	ARMTOP	EXACT
2	COMPANY	ARNCO	EXACT
2	COMPANY	ARNOULD FABRIQUE D'APPAREILLAGE ELECTRIQUE	EXACT
2	COMPANY	ARO	EXACT
2	COMPANY	ARPIDA AG,	EXACT
2	COMPANY	ARTANN LABORATORIES	EXACT
2	COMPANY	ARTECON	EXACT
2	COMPANY	ARTEL	EXACT
2	COMPANY	ARTERIS	EXACT
2	COMPANY	ARTHUR EUGSTER ELEKTRO-HAUSHALTGERÄTE	EXACT
2	COMPANY	ARTUR FISCHER FORSCHUNG	EXACT
2	COMPANY	ARTUS	EXACT
2	COMPANY	ARYX THERAPEUTICS	EXACT
2	COMPANY	AS PHONIX CONTRACTORS	EXACT
2	COMPANY	ASCA CARROSSIER CONSTRUCTEUR	EXACT
2	COMPANY	ASCO JOUCOMATIC	EXACT
2	COMPANY	ASCOFORGE SAFE	EXACT
2	COMPANY	ASCOMETAL	EXACT
2	COMPANY	ASEC MANUFACTURING	EXACT
2	COMPANY	ASER	EXACT
2	COMPANY	ASM LITHOGRAPHY	EXACT
2	COMPANY	ASMI	EXACT
2	COMPANY	ASPECT COMMUNICATIONS	EXACT
2	COMPANY	ASPIR	EXACT
2	COMPANY	ASSELIN	EXACT
2	COMPANY	ASSELIN-THIBEAU	EXACT

2	COMPANY	ASSOCIATED MARKETING DIRECTION	EXACT
2	COMPANY	ASTERKLUBBEN	EXACT
2	COMPANY	ASTRA PLASTIQUE	EXACT
2	COMPANY	ASTURIENNE FRANCE	EXACT
2	COMPANY	ASYST TECHNOLOGIES	EXACT
2	COMPANY	AT & T	EXACT
2	COMPANY	AT& T	EXACT
2	COMPANY	AT&T	EXACT
2	COMPANY	ATECA	EXACT
2	COMPANY	ATELIERS DE CLAIRE FONTAINE	EXACT
2	COMPANY	ATI TECHNOLOGIES	EXACT
2	COMPANY	ATL ULTRASOUND	EXACT
2	COMPANY	ATLA COOP. SOC. COOP. A R.L.	EXACT
2	COMPANY	ATLAS COPCO AIRPOWER	EXACT
2	COMPANY	ATMEL GRENOBLE	EXACT
2	COMPANY	ATO CHIMIE	EXACT
2	COMPANY	ATOCHEM	EXACT
2	COMPANY	ATOFINA	EXACT
2	COMPANY	ATRAL	EXACT
2	COMPANY	AT-SKY (SAS)	EXACT
2	COMPANY	ATTAX	EXACT
2	COMPANY	ATWOOD MOBILE PRODUCTS	EXACT
2	COMPANY	AUBERT & DUVAL	EXACT
2	COMPANY	AULEI LEITNER & AUER OEG	EXACT
2	COMPANY	AUPEM SEFLI	EXACT
2	COMPANY	AUSSEDAT-REY	EXACT
2	COMPANY	AUTOBAR FLEXIBLE FRANCE	EXACT
2	COMPANY	AUTOGENICS	EXACT
2	COMPANY	AUTOLIV ASP	EXACT
2	COMPANY	AUTOLIV-ISODELTA	EXACT
2	COMPANY	AUTOMA-TECH	EXACT
2	COMPANY	AUTOMATED BUSINESS COMPANIES	EXACT
2	COMPANY	AUTOMATISME NOUVEAU ORGANISATION	EXACT
2	COMPANY	AUTOPAL S.R.O.	EXACT
2	COMPANY	AUTOROBOT FINLAND KY	EXACT
2	COMPANY	AUTZ+HERRMANN	EXACT
2	COMPANY	AUXILEC	EXACT
2	COMPANY	AVANIR PHARMACEUTICALS	EXACT
2	COMPANY	AVAYA UK	EXACT
2	COMPANY	AVE CONNAUGHT	EXACT
2	COMPANY	AVENTIS PASTEUR	EXACT
2	COMPANY	AVERY DENNISON	EXACT
2	COMPANY	AVIATION SUPPLIES & ACADEMICS, INC.	EXACT
2	COMPANY	AVIATION SUPPLIES AND ACADEMICS	EXACT
2	COMPANY	AVICI SYSTEMS	EXACT
2	COMPANY	AVIRON	EXACT
2	COMPANY	AVL MEDICAL INSTRUMENTS	EXACT
2	COMPANY	AWARE CHEMICALS L.L.C	EXACT
2	COMPANY	AXENS	EXACT
2	COMPANY	AXIOHM	EXACT
2	COMPANY	AXIS U.S.A.	EXACT
2	COMPANY	AXTER	EXACT
2	COMPANY	AZERBAIJAN NATIONAL AVIATION ACADEMY OF THE STATECONCERN AZERBAIJAN HAVA YOLLARI	EXACT
2	COMPANY	AZONIX	EXACT
2	COMPANY	AZOR	EXACT
2	COMPANY	AZUR ENVIRONMENTAL	EXACT
2	COMPANY	B & C BIOPHARM	EXACT
2	COMPANY	B. BRAUN BIOTROL	EXACT
2	COMPANY	B. BRAUN CELSA	EXACT
2	COMPANY	B.E.A.S.A.	EXACT
2	COMPANY	B/E AEROSPACE	EXACT
2	COMPANY	BABCOCK ENTREPRISE	EXACT
2	COMPANY	BABOLAT VS	EXACT
2	COMPANY	BABY RELAX SOCIÉTÉ EN NOM COLLECTIF	EXACT
2	COMPANY	BACCI PAOLINO DI BACCI DI AGOSTINO	EXACT
2	COMPANY	BAEKELANDT METAALKONSTRUKTIE	EXACT
2	COMPANY	BALDWIN WEB CONTROLS	EXACT
2	COMPANY	BALL & BALL	EXACT
2	COMPANY	BALL FLORAPLANT	EXACT
2	COMPANY	BALLARD MEDICAL PRODUCTS	EXACT

2	COMPANY	BAM Bundesanstalt für Materialforschung und -prüfung	EXACT
2	COMPANY	BANDIT	EXACT
2	COMPANY	BANQUE DE FRANCE	EXACT
2	COMPANY	BARACODA	EXACT
2	COMPANY	BARCO	EXACT
2	COMPANY	BARD CONNAUGHT	EXACT
2	COMPANY	BARILLA G. E. R. F.LLI - SOCIETÀ PER AZIONI	EXACT
2	COMPANY	BARRIQUAND STERIFLOW	EXACT
2	COMPANY	BASIC MEASURING INSTRUMENTS	EXACT
2	COMPANY	BATSCAP	EXACT
2	COMPANY	BAXTER INTERNATIONAL	EXACT
2	COMPANY	BAYCHAR	EXACT
2	COMPANY	BAYER	EXACT
2	COMPANY	BAYERISCHE MOTOREN WERKE	EXACT
2	COMPANY	BCF HOLDING	EXACT
2	COMPANY	BEABA	EXACT
2	COMPANY	BEAMIND	EXACT
2	COMPANY	BEAUTE PRESTIGE INTERNATIONAL	EXACT
2	COMPANY	BECKMAN COULTER	EXACT
2	COMPANY	BECTON DICKINSON FRANCE	EXACT
2	COMPANY	BEERS AG. INGENIEURE	EXACT
2	COMPANY	BEGHIN-SAY	EXACT
2	COMPANY	BEGO PRODUCTION	EXACT
2	COMPANY	BEIJING CIGARETTE FACTORY	EXACT
2	COMPANY	BEIJING HUAYI CHINESE PHARMACEUTICAL FACTORY	EXACT
2	COMPANY	BEIJING SAMSUNG TELECOM R & D CENTER	EXACT
2	COMPANY	BEILIN, ISABELLA INGENIEURBÜRO	EXACT
2	COMPANY	BEKAERT VDS	EXACT
2	COMPANY	BELCOPUR	EXACT
2	COMPANY	BELGONUCLEAIRE	EXACT
2	COMPANY	BELKIN COMPONENTS	EXACT
2	COMPANY	BELL CANADA	EXACT
2	COMPANY	BELLE DE ST. CLAIRE	EXACT
2	COMPANY	BENCHMARQ MICROELECTRONICS	EXACT
2	COMPANY	BENNES MARREL	EXACT
2	COMPANY	BERCO INDUSTRIES	EXACT
2	COMPANY	BERGHÄNEL ELEKTROTECHNIK	EXACT
2	COMPANY	BERICAP	EXACT
2	COMPANY	BERKEM	EXACT
2	COMPANY	BERLUTI	EXACT
2	COMPANY	BERMAD	EXACT
2	COMPANY	BESAM INTERNATIONAL HB	EXACT
2	COMPANY	BESTFOODS	EXACT
2	COMPANY	BHK HOLDING	EXACT
2	COMPANY	BIANCHI INTERNATIONAL	EXACT
2	COMPANY	BIC	EXACT
2	COMPANY	BINNEY & SMITH	EXACT
2	COMPANY	BIO MERIEUX	EXACT
2	COMPANY	BIOCOM	EXACT
2	COMPANY	BIOCYTEX	EXACT
2	COMPANY	BIODEX	EXACT
2	COMPANY	BIODOME	EXACT
2	COMPANY	BIO-ETHANOL NORD PICARDIE	EXACT
2	COMPANY	BIOEUROPE	EXACT
2	COMPANY	BIOGAL GYOGYSZERGYAR	EXACT
2	COMPANY	BIOGEMMA	EXACT
2	COMPANY	BIOGENEX LABORATORIES	EXACT
2	COMPANY	BIOLAB SANUS FARMACEUTICA LTDA	EXACT
2	COMPANY	BIOMERIEUX	EXACT
2	COMPANY	BIOMERIEUX STELHYS	EXACT
2	COMPANY	BIOMETHODES	EXACT
2	COMPANY	BIONEXT	EXACT
2	COMPANY	BIONOFACE	EXACT
2	COMPANY	BIOPROFILE	EXACT
2	COMPANY	BIOPROJET	EXACT
2	COMPANY	BIO-RACER	EXACT
2	COMPANY	BIOSENSE WEBSTER	EXACT
2	COMPANY	BIOSPACE INSTRUMENTS	EXACT
2	COMPANY	BIOSTAT	EXACT
2	COMPANY	BIOSYS	EXACT
2	COMPANY	BIOTECHNI	EXACT

2	COMPANY	BITMOORE	EXACT
2	COMPANY	BIZRATE.COM	EXACT
2	COMPANY	BLACK & DECKER	EXACT
2	COMPANY	B'LINEA	EXACT
2	COMPANY	BMC SOFTWARE	EXACT
2	COMPANY	BOA A.G. LUZERN	EXACT
2	COMPANY	BOCA-OUEST	EXACT
2	COMPANY	BOGE KOMPRESSOREN	EXACT
2	COMPANY	BOLLORE	EXACT
2	COMPANY	BOLLORE TECHNOLOGIES	EXACT
2	COMPANY	BONNA SABLA	EXACT
2	COMPANY	BONNET NÉVÉ	EXACT
2	COMPANY	BONNET REFRIGERATION	EXACT
2	COMPANY	BONTAZ CENTRE	EXACT
2	COMPANY	BORD NA MONA	EXACT
2	COMPANY	BOST GARNACHE INDUSTRIES	EXACT
2	COMPANY	BOSTIK A.B.	EXACT
2	COMPANY	BOUCHERON	EXACT
2	COMPANY	BOURBON AUTOMOBILE	EXACT
2	COMPANY	BOURJOIS	EXACT
2	COMPANY	BOXER CROSS INCORPRATED	EXACT
2	COMPANY	BRANDT COOKING	EXACT
2	COMPANY	BRANDT INDUSTRIES	EXACT
2	COMPANY	BRANDT KÜHLFAHRZEUGBAU	EXACT
2	COMPANY	BRASSERIE PIEDBOEUF	EXACT
2	COMPANY	BRASSERIES KRONENBOURG	EXACT
2	COMPANY	BRECIS COMMUNICATIONS	EXACT
2	COMPANY	BREEZE TECHNOLOGY	EXACT
2	COMPANY	BREMERLAND-MOLKEREI EG	EXACT
2	COMPANY	BREVETS FUTEK-MSM LTÉ	EXACT
2	COMPANY	BRIER TECHNOLOGY	EXACT
2	COMPANY	BRINK'S FRANCE	EXACT
2	COMPANY	BRIOT INTERNATIONAL	EXACT
2	COMPANY	BRISTOL-MYERS SQUIBB	EXACT
2	COMPANY	BRITISH BIO-TECHNOLOGY LIMITED	EXACT
2	COMPANY	BRITISH BROADCASTING CORPORATION	EXACT
2	COMPANY	BRITISH TELECOMMUNICATIONS	EXACT
2	COMPANY	BRONZAVIA AERONAUTIQUE	EXACT
2	COMPANY	BRONZAVIA-AIR EQUIPEMENT	EXACT
2	COMPANY	BROOKS AUTOMATION	EXACT
2	COMPANY	BROWN MEDICAL INDUSTRIES	EXACT
2	COMPANY	BROWNING	EXACT
2	COMPANY	BRUDDEN EQUIPAMENTOS LTDA	EXACT
2	COMPANY	BRUNSWICK BOWLING & BILLIARDS	EXACT
2	COMPANY	BRUSSELS BIOTECH EN ABREGE 2B	EXACT
2	COMPANY	BSN	EXACT
2	COMPANY	BT INDUSTRIES	EXACT
2	COMPANY	BTR SEALING	EXACT
2	COMPANY	BTU INTERNATIONAL	EXACT
2	COMPANY	BUBENDORFF	EXACT
2	COMPANY	BUBENDORFF VOLET ROULANT	EXACT
2	COMPANY	BUCHMANN OPTICAL ENGINEERING	EXACT
2	COMPANY	BUDAPESTI RADIOTECHNIKAI GYAR	EXACT
2	COMPANY	BUELLINGER BUTTEREI	EXACT
2	COMPANY	BULL CP8	EXACT
2	COMPANY	BÜLLINGER BÜTTEREI	EXACT
2	COMPANY	BUREAU MERTENS	EXACT
2	COMPANY	BURLINGTON INDUSTRIES	EXACT
2	COMPANY	BURY SP.Z.O.O	EXACT
2	COMPANY	BUSH BOAKE ALLEN	EXACT
2	COMPANY	BUTAGAZ	EXACT
2	COMPANY	BVBA BETONFABRIEK OLIVIER	EXACT
2	COMPANY	BVBA BOUWMATERIALEN OLIVIER	EXACT
2	COMPANY	BVBA ESTE	EXACT
2	COMPANY	BVBA IMPULSE	EXACT
2	COMPANY	BVBA LOUIS VICTOR-VERKAIN	EXACT
2	COMPANY	BVBA MEDISIZE BELGIE	EXACT
2	COMPANY	BVBA VANDERSTRAETEN E	EXACT
2	COMPANY	BVBA VERVAEKE	EXACT
2	COMPANY	C F P I	EXACT
2	COMPANY	C. DELACHAUX	EXACT

2	COMPANY	C. ED. SCHULTE GESELLSCHAFT	EXACT
2	COMPANY	C.E. & T.	EXACT
2	COMPANY	C.E.+ T	EXACT
2	COMPANY	C.E.+T	EXACT
2	COMPANY	C.G.R. MEV	EXACT
2	COMPANY	C.H. BOEHRINGER SOHN	EXACT
2	COMPANY	C.M.B. FLEXIBLE	EXACT
2	COMPANY	C.R.F. Società Consortile per Azioni	EXACT
2	COMPANY	C.S.P. DIFFUSION	EXACT
2	COMPANY	C.V.G. SIDERURGICA	EXACT
2	COMPANY	C4 CARBIDES PLC.	EXACT
2	COMPANY	CABLERIES DE LENS	EXACT
2	COMPANY	CABLES PIRELLI	EXACT
2	COMPANY	CACTUS	EXACT
2	COMPANY	CAIDEIL M.P. TEORANTA	EXACT
2	COMPANY	CAILLARD	EXACT
2	COMPANY	CAIR L.G.L.	EXACT
2	COMPANY	CALIFORNIA AMPLIFIER	EXACT
2	COMPANY	CALIFORNIA MICRO DEVICES	EXACT
2	COMPANY	CALIFORNIA SOUTH PACIFIC INVESTORS	EXACT
2	COMPANY	CAMBRIDGE NEUROSCIENCE	EXACT
2	COMPANY	CAMCO DRILLING GROUP	EXACT
2	COMPANY	CAMECA	EXACT
2	COMPANY	CAMIVA	EXACT
2	COMPANY	CAMPENON BERNARD SGE	EXACT
2	COMPANY	CANDELA INSTRUMENTS	EXACT
2	COMPANY	CANEVAFLOR	EXACT
2	COMPANY	CAPSULIS	EXACT
2	COMPANY	CAPTEC	EXACT
2	COMPANY	CARBAGAS	EXACT
2	COMPANY	CARBONE SAVOIE	EXACT
2	COMPANY	CARBOXYQUE FRANCAISE	EXACT
2	COMPANY	CARBOXYQUE FRANÇAISE	EXACT
2	COMPANY	CARDIOCOM	EXACT
2	COMPANY	CARDIOENERGETICS	EXACT
2	COMPANY	CARL FREUDENBERG	EXACT
2	COMPANY	CARL ZEISS	EXACT
2	COMPANY	CARNAUD EMBALLAGE	EXACT
2	COMPANY	CARNAUDMETALBOX	EXACT
2	COMPANY	CARRIER KHEOPS BAC	EXACT
2	COMPANY	CARRIÈRES DU BOULONNAIS	EXACT
2	COMPANY	CARRIMOR	EXACT
2	COMPANY	CASA BERNARDO LTDA	EXACT
2	COMPANY	CASINO DATA SYSTEMS	EXACT
2	COMPANY	CASSESE	EXACT
2	COMPANY	CATALYTIC DISTILLATION TECHNOLOGIES	EXACT
2	COMPANY	CATHETER IMAGING SYSTEMS	EXACT
2	COMPANY	CAUDALIE	EXACT
2	COMPANY	CAYLA	EXACT
2	COMPANY	CBL TECHNOLOGIES	EXACT
2	COMPANY	C-CUBE MICROSYSTEMS	EXACT
2	COMPANY	CDA ASTRO INTERCORP	EXACT
2	COMPANY	CDF CHIMIE RESINES	EXACT
2	COMPANY	CEBAL	EXACT
2	COMPANY	CEFILAC	EXACT
2	COMPANY	CEFLA SOC. COOP. A R.L.	EXACT
2	COMPANY	CEFMA	EXACT
2	COMPANY	CEGELEC	EXACT
2	COMPANY	CEGETEL GROUPE	EXACT
2	COMPANY	CELEC CONCEPTION ELECTRONIQUE EN ABREGE CELEC	EXACT
2	COMPANY	CELES	EXACT
2	COMPANY	CELGRO	EXACT
2	COMPANY	CELL TISSUE PROGRESS	EXACT
2	COMPANY	CELLECTIS	EXACT
2	COMPANY	CELOGOS	EXACT
2	COMPANY	CENTELION	EXACT
2	COMPANY	CENTEXBEL	EXACT
2	COMPANY	CENTRE DE PRODUCTION MECANIQUE-FRANCE	EXACT
2	COMPANY	CENTRE D'ETUDE DES MATERIAUX ORGANIQUES POUR TECHNOLOGIES AVANCEES	EXACT
2	COMPANY	CENTRE D'ETUDE ET DE RECHERCHE POUR L'AUTOMOBILE	EXACT

2	COMPANY	CENTRE D'ETUDE ET DE RECHERCHE POUR L'AUTOMOBILE (CERA)	EXACT
2	COMPANY	CENTRE D'ETUDE ET RECHERCHE POUR L'AUTOMOBILE (CERA)	EXACT
2	COMPANY	CENTRE LUXEMBOURGEOIS DE RECHERCHES POUR LE VERRE	EXACT
2	COMPANY	CENTRE SCIENTIFIQUE ET TECHNIQUE DU BATIMENT	EXACT
2	COMPANY	CENTRIA	EXACT
2	COMPANY	CENTRO RICERCHER FIAT SOCIETÀ CONSORTILE PER AZIONI	EXACT
2	COMPANY	CEPHEID	EXACT
2	COMPANY	CERAMIQUES ET COMPOSITES	EXACT
2	COMPANY	CERAVIC	EXACT
2	COMPANY	CERBIDE	EXACT
2	COMPANY	CEREP	EXACT
2	COMPANY	CERESTAR HOLDING DV	EXACT
2	COMPANY	CEREX	EXACT
2	COMPANY	CERVILENZ	EXACT
2	COMPANY	CERVVAL	EXACT
2	COMPANY	CETEX CHEMNITZER TEXTILMASCHINENENTWICKLUNG GGMBH	EXACT
2	COMPANY	CEVA SANTE ANIMALE	EXACT
2	COMPANY	CF TECHNOLOGIES	EXACT
2	COMPANY	CGR MEV	EXACT
2	COMPANY	CGR ULTRASONIC	EXACT
2	COMPANY	CHAFFOTEAUX & MAURY	EXACT
2	COMPANY	CHAFFOTEAUX ET MAURY	EXACT
2	COMPANY	CHALON MEGARD	EXACT
2	COMPANY	CHAMOTTE- UND TONWERK KURT HAGENBURGER	EXACT
2	COMPANY	CHAMPAGNE MOET & CHANDON	EXACT
2	COMPANY	CHANEL	EXACT
2	COMPANY	CHANTIERS DE L'ATLANTIQUE	EXACT
2	COMPANY	CHAO-HUNG WU	EXACT
2	COMPANY	CHAPMAN/LEONARD STUDIO EQUIPMENT	EXACT
2	COMPANY	CHARLATTE	EXACT
2	COMPANY	CHARRUES NAUD	EXACT
2	COMPANY	CHARTERED SEMICONDUCTOR MANUFACTURING	EXACT
2	COMPANY	CHAUSSON INGENIERIE	EXACT
2	COMPANY	CHAUVIN ARNOUX	EXACT
2	COMPANY	CHAUVIN OPSIA	EXACT
2	COMPANY	CHAUVIN-ARNOUX	EXACT
2	COMPANY	CHAVANNE-KETIN	EXACT
2	COMPANY	CHEMUNEX	EXACT
2	COMPANY	CHICAGO BOARD OF TRADE	EXACT
2	COMPANY	CHIMIOTECHNIC	EXACT
2	COMPANY	CHIRALSEP SARL	EXACT
2	COMPANY	CHIRON SRL.	EXACT
2	COMPANY	CHLEQ FROTE ET CIE	EXACT
2	COMPANY	CHLORALP	EXACT
2	COMPANY	CHOMARAT COMPOSITES	EXACT
2	COMPANY	CHRYSO	EXACT
2	COMPANY	CIAPEM	EXACT
2	COMPANY	CIAT SP. Z O. O.	EXACT
2	COMPANY	CIBA-GEIGY	EXACT
2	COMPANY	CIBIE PROJECTEURS	EXACT
2	COMPANY	CIDEB	EXACT
2	COMPANY	CIDELCEM INDUSTRIES	EXACT
2	COMPANY	CII HONEYWELL BULL	EXACT
2	COMPANY	CIMATRIX	EXACT
2	COMPANY	CIME BOCUZE	EXACT
2	COMPANY	CIMENTS D'ORIGNY	EXACT
2	COMPANY	CIMENTS LAFARGE	EXACT
2	COMPANY	CIMSA SINTRA	EXACT
2	COMPANY	CINNA	EXACT
2	COMPANY	CIPEL	EXACT
2	COMPANY	CIRTA CENTRE INTERNATIONAL	EXACT
2	COMPANY	CIS BIO INTERNATIONAL	EXACT
2	COMPANY	CISCO TECHNOLOGY	EXACT
2	COMPANY	CITEL	EXACT
2	COMPANY	CITEQ	EXACT
2	COMPANY	CITIBANK, NA	EXACT
2	COMPANY	CITICORP DEVELOPMENT CENTER	EXACT
2	COMPANY	CITILOG	EXACT
2	COMPANY	CLAAS KGAA	EXACT
2	COMPANY	CLARIANT (FRANCE)	EXACT

2	COMPANY	CLASS KGAA	EXACT
2	COMPANY	CLAUSS MARKISEN	EXACT
2	COMPANY	CLAYTON INDUSTRIES	EXACT
2	COMPANY	CLECIM	EXACT
2	COMPANY	CLESTRA HAUSERMAN	EXACT
2	COMPANY	CLEXTRAL	EXACT
2	COMPANY	CLONATEC	EXACT
2	COMPANY	CLOUD-RIDER DESIGNS	EXACT
2	COMPANY	CMA BUSINESS CREDIT SERVICES	EXACT
2	COMPANY	CMI INTERNATIONAL	EXACT
2	COMPANY	CMS GILBRETH PACKAGING SYSTEMS	EXACT
2	COMPANY	CMSI COASTSIDE BIO RESOURCES	EXACT
2	COMPANY	COBE LABORATORIES	EXACT
2	COMPANY	COCKERILL SAMBRE	EXACT
2	COMPANY	CODELCO DO BRASIL MINERACAO LTDA	EXACT
2	COMPANY	CODIMAG	EXACT
2	COMPANY	CODMAN NEURO SCIENCES SARL	EXACT
2	COMPANY	CODON	EXACT
2	COMPANY	COFLEXIP	EXACT
2	COMPANY	COGENT	EXACT
2	COMPANY	COGIA	EXACT
2	COMPANY	COGIFER	EXACT
2	COMPANY	COINER NURSERY	EXACT
2	COMPANY	COLAS	EXACT
2	COMPANY	COLE HAAN	EXACT
2	COMPANY	COLETICA	EXACT
2	COMPANY	COLGATE PALMOLIVE	EXACT
2	COMPANY	COLGATE-PALMOLIVE	EXACT
2	COMPANY	COLLEGEDALE CASEWORK	EXACT
2	COMPANY	COLLEGEDALE CASEWORK LLC	EXACT
2	COMPANY	COLLEGEDALE CASEWORK, INC.	EXACT
2	COMPANY	COLLEGEDALE CASEWORK, LLC	EXACT
2	COMPANY	COLLEGENET, INC.	EXACT
2	COMPANY	COLLEGEVIEW	EXACT
2	COMPANY	COLLEGEVIEW PARTNERSHIP	EXACT
2	COMPANY	COLLEGEVILLE FLAG & MANUFACTURING CO.	EXACT
2	COMPANY	COLORADO SEMINARY	EXACT
2	COMPANY	COMABI	EXACT
2	COMPANY	COMAP	EXACT
2	COMPANY	COMCO SYSTEMS	EXACT
2	COMPANY	COMOTEC	EXACT
2	COMPANY	COMPAGNIE EUROPEENNE DU ZIRCONIUM CEZUS	EXACT
2	COMPANY	COMPAGNIE FRANCAISE DE CABLAGE	EXACT
2	COMPANY	COMPAGNIE FRANCAISE DE SUCRERIE	EXACT
2	COMPANY	COMPANHIA VALE DO RIO DOCE	EXACT
2	COMPANY	COMPIN	EXACT
2	COMPANY	COMPOSITES AQUITAINE	EXACT
2	COMPANY	COMPRESSION POLYMERS GROUP	EXACT
2	COMPANY	COMPUTER CELL CULTURE CENTER	EXACT
2	COMPANY	COMSAT	EXACT
2	COMPANY	COMTIER	EXACT
2	COMPANY	CONCEPT DESIGN	EXACT
2	COMPANY	CONCEPTION ET DÉVELOPPEMENT MICHELIN	EXACT
2	COMPANY	CONCORD MANUFACTURING SYSTEMS	EXACT
2	COMPANY	CONNECTEURS CINCH	EXACT
2	COMPANY	CONNECTEURS ELECTRIQUES DEUTSCH	EXACT
2	COMPANY	CONNECTORS PONTARLIER	EXACT
2	COMPANY	CONSERVATOME	EXACT
2	COMPANY	CONSORTIUM DEUTSCHER BAUMSCHULEN GMBH	EXACT
2	COMPANY	CONSORZIO TELEROBOT	EXACT
2	COMPANY	CONTRALCO	EXACT
2	COMPANY	COOPER INDUSTRIES	EXACT
2	COMPANY	COOPER TECHNOLOGIES	EXACT
2	COMPANY	COÖPERATIE COSUN U.A.	EXACT
2	COMPANY	COOPMES S.C. A.R.L.	EXACT
2	COMPANY	COOPSETTE S.C.R.L.	EXACT
2	COMPANY	COPEBRAS LTDA	EXACT
2	COMPANY	COPIGRAPH	EXACT
2	COMPANY	COPPER REFINERIES PTY.LTD:	EXACT
2	COMPANY	COREL-INVEST SOCIÉTÉ ANYOME	EXACT
2	COMPANY	COREPE	EXACT

2	COMPANY	CORNING CABLE SYSTEMS	EXACT
2	COMPANY	CORNING PRECISION LENS	EXACT
2	COMPANY	CORTAL CONSORS	EXACT
2	COMPANY	CORVIS ALGETY	EXACT
2	COMPANY	COSFIBEL	EXACT
2	COMPANY	COSMEDERM TECHNOLOGIES	EXACT
2	COMPANY	COSMO GROUP PCL	EXACT
2	COMPANY	COSMOGEN	EXACT
2	COMPANY	COTHERM	EXACT
2	COMPANY	COVENTYA	EXACT
2	COMPANY	CPP HOLDING REPRESENTACOES LTDA	EXACT
2	COMPANY	CRAMER INSTRUMENT FLIGHT SCHOOL INC.	EXACT
2	COMPANY	Cray Valley Iberica	EXACT
2	COMPANY	CREATEC PATENT HOLDING	EXACT
2	COMPANY	CREATEC ROLLERS	EXACT
2	COMPANY	CREATIVE BIOMOLECULES	EXACT
2	COMPANY	CREATIVE TECH MARKETING	EXACT
2	COMPANY	CRICERAM	EXACT
2	COMPANY	CRICKET	EXACT
2	COMPANY	CRISMATEC	EXACT
2	COMPANY	CRISTALIA PRODUTOS QUIMICOS E FARMACEUTICOS LTDA	EXACT
2	COMPANY	CROCKER COUNTRY DAY SCHOOL, INC.	EXACT
2	COMPANY	CROSSJECT	EXACT
2	COMPANY	CROSSJET	EXACT
2	COMPANY	CRYONIC MEDICAL	EXACT
2	COMPANY	CRYOTECHNOLOGIES	EXACT
2	COMPANY	CRYSTAL SEMICONDUCTOR	EXACT
2	COMPANY	CRYSTALLUME	EXACT
2	COMPANY	CS COMMUNICATION & SYSTEMES	EXACT
2	COMPANY	CSEE-DEFENSE	EXACT
2	COMPANY	CSEPEL AUTOGYÁR	EXACT
2	COMPANY	CTA INTERNATIONAL	EXACT
2	COMPANY	CTC INTERNATIONAL	EXACT
2	COMPANY	CURRENCY SYSTEMS INTERNATIONAL	EXACT
2	COMPANY	CURTY	EXACT
2	COMPANY	CV THERAPEUTICS	EXACT
2	COMPANY	CVA ALUPROCO	EXACT
2	COMPANY	CYBER SCHOOL JAPAN CO., LTD.	EXACT
2	COMPANY	CYBERNETIX	EXACT
2	COMPANY	CYCLOPE	EXACT
2	COMPANY	CYGNUS THERAPEUTIC SYSTEMS	EXACT
2	COMPANY	CYMER LASER TECHNOLOGIES	EXACT
2	COMPANY	CYPRESS SEMICONDUCTOR	EXACT
2	COMPANY	CYRO INDUSTRIES	EXACT
2	COMPANY	CYTOVEN J.V.	EXACT
2	COMPANY	D.E.M. CONTROLS OF CANADA	EXACT
2	COMPANY	D.M.S.	EXACT
2	COMPANY	DAC-EMBALLAGE A.M.B.A.	EXACT
2	COMPANY	DACRAL	EXACT
2	COMPANY	DAIKIN INDUSTRIES	EXACT
2	COMPANY	DAIMLERCHRYSLER	EXACT
2	COMPANY	DAIWA SEIKO	EXACT
2	COMPANY	DAIWABO POLYTEC CO., LTD.	EXACT
2	COMPANY	DALLAI ERNESTO SOCIETA A RESPONSABILITA LIMITATA	EXACT
2	COMPANY	DALLAS SEMICONDUCTOR	EXACT
2	COMPANY	DAN MAMTIRIM	EXACT
2	COMPANY	DANA INDUSTRIAL S/A	EXACT
2	COMPANY	DANA INNOVATIONS	EXACT
2	COMPANY	DANBY OF NORTH AMERICA	EXACT
2	COMPANY	DANIELI & C. OFFICINE MECCANICHE	EXACT
2	COMPANY	DANIELI UNITED	EXACT
2	COMPANY	DANISCO FLEXIBLE FRANCE	EXACT
2	COMPANY	DAN-PAL	EXACT
2	COMPANY	DATA PERIPHERALS	EXACT
2	COMPANY	DÁTWYLER FRANCE	EXACT
2	COMPANY	DAUPHINOISE THOMSON	EXACT
2	COMPANY	DAV	EXACT
2	COMPANY	DAVID AUSTIN ROSES	EXACT
2	COMPANY	DAVIDSON TEXTRON	EXACT
2	COMPANY	DCI MARKETING	EXACT
2	COMPANY	DCN	EXACT

2	COMPANY	DE DIETRICH EQUIPEMENT MENAGER	EXACT
2	COMPANY	DE DIETRICH THERMIQUE	EXACT
2	COMPANY	DE JONG DUKE	EXACT
2	COMPANY	DEACON RESEARCH	EXACT
2	COMPANY	DEC	EXACT
2	COMPANY	DECODE GENETICS EHF	EXACT
2	COMPANY	DECODE GENETICS EHF.	EXACT
2	COMPANY	DECOLEE CO., LTD.	EXACT
2	COMPANY	DEFONTAINE	EXACT
2	COMPANY	DEGESCH DE CHILE LTDA	EXACT
2	COMPANY	DEGREMONT	EXACT
2	COMPANY	DEKALB PLANT GENETICS	EXACT
2	COMPANY	DEL MAR AVIONICS	EXACT
2	COMPANY	DELAB	EXACT
2	COMPANY	DELAHOUSSE ET FILS	EXACT
2	COMPANY	DELAS-WEIR	EXACT
2	COMPANY	DELATRE-LEVIVIER	EXACT
2	COMPANY	DELAWARE CAPITAL FORMATION	EXACT
2	COMPANY	DELCO ELECTRONICS CORPORAITON	EXACT
2	COMPANY	DELPHAX SYSTEMS	EXACT
2	COMPANY	DELPHI FRANCE AUTOMOTIVE SYSTEMS	EXACT
2	COMPANY	DELSEY	EXACT
2	COMPANY	DELTA AGRO INDUSTRIES	EXACT
2	COMPANY	DELTA CONSOLIDATED INDUSTRIES	EXACT
2	COMPANY	DEMOGRAFX	EXACT
2	COMPANY	DEMURGER ET CIE	EXACT
2	COMPANY	DEN NORSKE STATS OLJESELSKAP A.S	EXACT
2	COMPANY	DENTAL ILLUSIONS	EXACT
2	COMPANY	DENTSPLY INTERNATIONAL	EXACT
2	COMPANY	DÉNY	EXACT
2	COMPANY	DEPRESSURIZED TECHNOLOGIES INTERNATIONAL, INCORPOR	EXACT
2	COMPANY	DEPUY BIOLAND	EXACT
2	COMPANY	DEPUY FRANCE	EXACT
2	COMPANY	DEROOSE PLANTS BVBA	EXACT
2	COMPANY	DESA INTERNATIONAL	EXACT
2	COMPANY	DESAUTEL	EXACT
2	COMPANY	DESGRANGES & HUOT	EXACT
2	COMPANY	DESIGNETICS	EXACT
2	COMPANY	DESINSECTISATION MODERNE	EXACT
2	COMPANY	DESY	EXACT
2	COMPANY	DEUTSCHE BUNDESBANK	EXACT
2	COMPANY	DEUTSCHE BUNDESPOST TELEKOM	EXACT
2	COMPANY	DEUTSCHE THOMSON BRANDT	EXACT
2	COMPANY	DEUTSCHES ELEKTRONEN-SYNCHROTRON	EXACT
2	COMPANY	DEVICES FOR VASCULAR INTERVENTION	EXACT
2	COMPANY	DEVTEX	EXACT
2	COMPANY	DGTEC	EXACT
2	COMPANY	DHJ INTERNATIONAL	EXACT
2	COMPANY	DIACLONE	EXACT
2	COMPANY	DIAGAST	EXACT
2	COMPANY	DIAGER	EXACT
2	COMPANY	DIAGNOSTICA STAGO	EXACT
2	COMPANY	DIANA INGREDIENTS	EXACT
2	COMPANY	DIATEC ENVIRONMENTAL	EXACT
2	COMPANY	DIATOS	EXACT
2	COMPANY	DIBCOM	EXACT
2	COMPANY	DIELECTRIC COATING INDUSTRIES	EXACT
2	COMPANY	DIELECTRICS INDUSTRIES	EXACT
2	COMPANY	DIESEL TRUCK DRIVERS TRAINING SCHOOL INC.	EXACT
2	COMPANY	DIETER GRÄSSLIN FEINWERKTECHNIK	EXACT
2	COMPANY	DIE-X TOOLING SYSTEMS	EXACT
2	COMPANY	DIFCO LABORATORIES	EXACT
2	COMPANY	DIFFUSION BACTERIOLOGIE DU VAR	EXACT
2	COMPANY	DIGIBIO	EXACT
2	COMPANY	DIGIEYE PLC.	EXACT
2	COMPANY	DIGIPRESS	EXACT
2	COMPANY	DIGITAL POPYRUS TECHNOLOGIES	EXACT
2	COMPANY	DILOR	EXACT
2	COMPANY	DIMASON	EXACT
2	COMPANY	DIMENSION ONE SPAS	EXACT
2	COMPANY	DIMETAL	EXACT

2	COMPANY	DIRECTA S.I.M.P.A.	EXACT
2	COMPANY	DISCOVERY PARTNERS INTERNATIONAL	EXACT
2	COMPANY	DITO SAMA	EXACT
2	COMPANY	DITO-SAMA	EXACT
2	COMPANY	DITTO SALES	EXACT
2	COMPANY	DIVINE TECHNOLOGY VENTURES	EXACT
2	COMPANY	DJA DODANE JEAN ET ASSOCIES DJA CRISTEL	EXACT
2	COMPANY	DMA SYSTEMS	EXACT
2	COMPANY	DOLPHIN INTEGRATION	EXACT
2	COMPANY	DONGHIA FURNITURE	EXACT
2	COMPANY	DOODLETOP	EXACT
2	COMPANY	DORIS ENGINEERING	EXACT
2	COMPANY	DORYOKURO KAKUNENRYO KAIHATSU JIGYODAN	EXACT
2	COMPANY	DOTPHOTO	EXACT
2	COMPANY	DOUBLE CONTAINMENT SYSTEMS	EXACT
2	COMPANY	DOW AGROSCIENCES	EXACT
2	COMPANY	DOW PHARMACEUTICAL SCIENCES	EXACT
2	COMPANY	DOWELANCO	EXACT
2	COMPANY	DR. ING. H.C.F. PORCHE AG	EXACT
2	COMPANY	DRESSER INDUSTRIES	EXACT
2	COMPANY	DRESSER-RAND	EXACT
2	COMPANY	DRILLFLEX	EXACT
2	COMPANY	DROGUET INTERNATIONAL	EXACT
2	COMPANY	DRUSCH ET CIE	EXACT
2	COMPANY	DRY SYSTEMS TECHNOLOGIES	EXACT
2	COMPANY	DS SMITH KAYSERSBERG	EXACT
2	COMPANY	DSM N. V.	EXACT
2	COMPANY	D-TEK	EXACT
2	COMPANY	DU PONT (AUSTRALIA) LTD..	EXACT
2	COMPANY	DU PONT MERCK PHARMACEUTICAL	EXACT
2	COMPANY	DUCELLIER ET CIE	EXACT
2	COMPANY	DUCROS	EXACT
2	COMPANY	DUJARDIN MONTBARD SOMENOR	EXACT
2	COMPANY	DUMMEN JUNGPFANZENKULTUREN	EXACT
2	COMPANY	DUNAI VASMŰ	EXACT
2	COMPANY	DUO CVBA	EXACT
2	COMPANY	DUPONT MITSUI FLUOROCEMICALS	EXACT
2	COMPANY	DUPONT PHARMACEUTICALS	EXACT
2	COMPANY	DURA GLOBAL TECHNOLOGIES	EXACT
2	COMPANY	DXIMAGING	EXACT
2	COMPANY	DYMO	EXACT
2	COMPANY	DYNATEX	EXACT
2	COMPANY	DYNCORP	EXACT
2	COMPANY	E & M LAMORT	EXACT
2	COMPANY	E. & J. GALLO WINERY	EXACT
2	COMPANY	E. ET M. LAMORT	EXACT
2	COMPANY	E. J. BROOKS	EXACT
2	COMPANY	E. KHASHOGGI INDUSTRIES	EXACT
2	COMPANY	E.C.L.	EXACT
2	COMPANY	E.I.F.	EXACT
2	COMPANY	E.L.M. LEBLANC	EXACT
2	COMPANY	E.N.I. ELECTRICHE NIJVERHEIDSINSTALLATIES	EXACT
2	COMPANY	E.P. REMY ET CIE	EXACT
2	COMPANY	EADS LAUNCH VEHICLES	EXACT
2	COMPANY	EADS TELECOM	EXACT
2	COMPANY	EAGLE FAN	EXACT
2	COMPANY	EASTERN TECHNOLOGIES-E.B.C.BVBA	EXACT
2	COMPANY	EATON	EXACT
2	COMPANY	ECHO	EXACT
2	COMPANY	ECHOSENS	EXACT
2	COMPANY	ÉCLAIRAGE CONTRASTE	EXACT
2	COMPANY	ECM ENGINE CONTROL AND MONITORING	EXACT
2	COMPANY	ECOLEAN AB	EXACT
2	COMPANY	ECOLEAN RESEARCH & DEVELOPMENT A/S	EXACT
2	COMPANY	ECOLEATHER PTY LTD	EXACT
2	COMPANY	ECOLEGNO SNC	EXACT
2	COMPANY	ECOLLEGE.COM	EXACT
2	COMPANY	ECONO MAX MANUFACTURING	EXACT
2	COMPANY	ECOPHOS	EXACT
2	COMPANY	ED ADAPTIVE SPECTRUM AND SIGNAL ALIGNMENT, INCORPORAT	EXACT
2	COMPANY	EDAP INTERNATIONAL	EXACT

2	COMPANY	EDENTEC	EXACT
2	COMPANY	EDISON SOURCE	EXACT
2	COMPANY	EFFICIENT FRONTIER	EXACT
2	COMPANY	EGIS GYOGYSZERGYAR	EXACT
2	COMPANY	EGIS GYOGYSZERGYAR NYRT	EXACT
2	COMPANY	EIDER	EXACT
2	COMPANY	EIFFAGE TRAVAUX PUBLICS	EXACT
2	COMPANY	EKTELON	EXACT
2	COMPANY	ELA MEDICAL	EXACT
2	COMPANY	ELAN RESEARCH	EXACT
2	COMPANY	ELANTEC	EXACT
2	COMPANY	ELASIS - SOCIETA' CONSORTILE PER AZIONI	EXACT
2	COMPANY	ELASIS SISTEMA RICERCA FIAT NEL MEZZOGIORNO SOCIETA' CONSORTILE PER AZIONI	EXACT
2	COMPANY	ELASTO FORM GERHARD SPERBER	EXACT
2	COMPANY	ELCON PRODUCTS INTERNATIONAL	EXACT
2	COMPANY	ELCOTEQ SE	EXACT
2	COMPANY	ELDIM	EXACT
2	COMPANY	ELECTRICITE DE FRANCE	EXACT
2	COMPANY	ELECTRON POWER SYSTEMS	EXACT
2	COMPANY	ELECTRONICS FOR IMAGING	EXACT
2	COMPANY	ELECTRONIQUE CONTROLE MESURE	EXACT
2	COMPANY	ELECTRONIQUE SERGE DASSAULT	EXACT
2	COMPANY	ELF AQUITAINE	EXACT
2	COMPANY	ELKCORP	EXACT
2	COMPANY	ELKEM ALUMINIUM ANS	EXACT
2	COMPANY	ELMETHERM	EXACT
2	COMPANY	ELSNER PAC JUNGPFANZEN	EXACT
2	COMPANY	ELXSI	EXACT
2	COMPANY	EMC SERVICES	EXACT
2	COMPANY	EMPIRE BLUE CROSS/BLUE SHIELD	EXACT
2	COMPANY	ENCON SAFETY PRODUCTS	EXACT
2	COMPANY	ENEL SOCIETA' PER AZIONI	EXACT
2	COMPANY	ENERGIAGAZDALKODASI INTEZET	EXACT
2	COMPANY	ENERGIAGAZDALKODASI RESZVENYTARSASAG	EXACT
2	COMPANY	ENERGIESTRO	EXACT
2	COMPANY	ENERTAG	EXACT
2	COMPANY	ENERTEC	EXACT
2	COMPANY	ENGELHARD LYON	EXACT
2	COMPANY	ENGELHARD/ICC	EXACT
2	COMPANY	ENGELHARD-CLAL	EXACT
2	COMPANY	ENGRAIS ROSIER	EXACT
2	COMPANY	ENSINGER KUNSTSTOFFTECHNOLOGIE GBR	EXACT
2	COMPANY	ENTRE PRISES	EXACT
2	COMPANY	ENTREPRISE JEAN LEFEBVRE	EXACT
2	COMPANY	ENTRE-PRISES	EXACT
2	COMPANY	ENTWURF PARTNER RUEDI ZWISSLER	EXACT
2	COMPANY	ENVIROTAINER HOLDING A.B.	EXACT
2	COMPANY	EPARCO	EXACT
2	COMPANY	EPPRA	EXACT
2	COMPANY	EPS FZC	EXACT
2	COMPANY	EQUIPEMENT INDUSTRIEL NORMAND	EXACT
2	COMPANY	EQUIPEMENTS AUTOMOBILES MARCHAL	EXACT
2	COMPANY	EQUIPEMENTS ELECTRIQUES MOTEUR	EXACT
2	COMPANY	ERACHEM COMILOG	EXACT
2	COMPANY	ERCA HOLDING	EXACT
2	COMPANY	ERGALIA	EXACT
2	COMPANY	ERGOMED	EXACT
2	COMPANY	ERHEL	EXACT
2	COMPANY	ERICSSON FRANCE	EXACT
2	COMPANY	ERICSSON RAYNET	EXACT
2	COMPANY	ERIDANIA BEGHIN-SAY	EXACT
2	COMPANY	ERMME	EXACT
2	COMPANY	ERMONT. C.M.	EXACT
2	COMPANY	ERWIN HALDER KG	EXACT
2	COMPANY	ESCORT MEMORY SYSTEMS	EXACT
2	COMPANY	ESHET EILON	EXACT
2	COMPANY	ESKO-GRAPHICS	EXACT
2	COMPANY	ESKOM	EXACT
2	COMPANY	ESPA	EXACT
2	COMPANY	ESSELTE	EXACT

2	COMPANY	ESSENSIUM	EXACT
2	COMPANY	ETA A.G. EBAUCHES-FABRIK	EXACT
2	COMPANY	ETA SA FABRIQUES D'EBAUCHES	EXACT
2	COMPANY	ETA SA MANUFACTURE HORLOGÈRE SUISSE	EXACT
2	COMPANY	E-TEK DYNAMICS	EXACT
2	COMPANY	ETEX	EXACT
2	COMPANY	ETHNOR	EXACT
2	COMPANY	ETHYPHARM	EXACT
2	COMPANY	ETI ELEKTROELEMENT D.D.	EXACT
2	COMPANY	ETI SYSTEMS	EXACT
2	COMPANY	ETS BONNET	EXACT
2	COMPANY	ETS. GUILLOU FRERES	EXACT
2	COMPANY	ETS. PERRIER	EXACT
2	COMPANY	ETS. POMPES GUINARD SOCIÉTÉ DITE:	EXACT
2	COMPANY	ETUDES ET CONSTRUCTIONS MECANIKES	EXACT
2	COMPANY	EUCOSO SP.Z.O.O.	EXACT
2	COMPANY	EUDORAWERKE WELS K. & J. STEININGER	EXACT
2	COMPANY	EURECAT EUROPEENNE DE RETRAITEMENT DE CATALYSEURS	EXACT
2	COMPANY	EURO PACKAGING PLC.	EXACT
2	COMPANY	EUROFEEDBACK	EXACT
2	COMPANY	EUROKERA	EXACT
2	COMPANY	EUROLYSINE	EXACT
2	COMPANY	EUROMOLD	EXACT
2	COMPANY	EUROPEENNE DE RETRAITEMENT DE CATALYSEURS (EN ABRÉGÉ EURECAT)	EXACT
2	COMPANY	EUROPLAK	EXACT
2	COMPANY	EUROPLASMA	EXACT
2	COMPANY	EURO-REGISTER	EXACT
2	COMPANY	EURO-SHELTER	EXACT
2	COMPANY	EUROSTYLE (S.A.S.)	EXACT
2	COMPANY	EUROSURGICAL	EXACT
2	COMPANY	EUROVER	EXACT
2	COMPANY	EUROVIA	EXACT
2	COMPANY	EVIDENT TECHNOLOGIES	EXACT
2	COMPANY	EVIDIAN	EXACT
2	COMPANY	EVYSIO MEDICAL DEVICES ULC	EXACT
2	COMPANY	EXCELLON AUTOMATION	EXACT
2	COMPANY	EXCEM	EXACT
2	COMPANY	EXEL INDUSTRIES	EXACT
2	COMPANY	EXPRESSASIA BERHAD	EXACT
2	COMPANY	EXPWAY	EXACT
2	COMPANY	EXTRAMET	EXACT
2	COMPANY	EXXON RESEARCH & ENGINEERING	EXACT
2	COMPANY	EYQUEM	EXACT
2	COMPANY	F B R - ELPO - SOCIETA'PER AZIONI	EXACT
2	COMPANY	F C B	EXACT
2	COMPANY	F. H. SCHULE GMBH	EXACT
2	COMPANY	F.A.S.	EXACT
2	COMPANY	F.H. SCHULE MUHLENBAU GMBH	EXACT
2	COMPANY	F.H. SCHULE MÜHLENBAU GMBH	EXACT
2	COMPANY	F.H.SCHULE GMBH	EXACT
2	COMPANY	FA. GEBR. VERWER	EXACT
2	COMPANY	FA. HERMANN HEYE	EXACT
2	COMPANY	FA. OSKAR BRAUNSBERGER	EXACT
2	COMPANY	FABRICATIONS AUTOMATIQUES GERBELOT	EXACT
2	COMPANY	FABRICOM	EXACT
2	COMPANY	FABRIK ELEKTR. APPARATE	EXACT
2	COMPANY	FABRIQUE DE FER DE MAUBEUGE	EXACT
2	COMPANY	FACOM	EXACT
2	COMPANY	FAHNENFLECK M. FLECK & SOHN	EXACT
2	COMPANY	FAIVELEY ENTREPRISES	EXACT
2	COMPANY	FAIVELEY TRANSPORT	EXACT
2	COMPANY	FALLON LUMINOUS PRODUCTS	EXACT
2	COMPANY	FANCYFORM DESIGN ENGINEERING	EXACT
2	COMPANY	FANNIE MAE	EXACT
2	COMPANY	FANUC ROBOTICS NORTH AMERICA	EXACT
2	COMPANY	FARMITALIA CARLO ERBA S R L	EXACT
2	COMPANY	FASSBIND & FASSBIND	EXACT
2	COMPANY	FASTLITE	EXACT
2	COMPANY	FASVER SA,	EXACT
2	COMPANY	FAURE HERMAN	EXACT

2	COMPANY	FCI	EXACT
2	COMPANY	FEDAG	EXACT
2	COMPANY	FEDERAL MOGUL SINTERED PRODUCTS	EXACT
2	COMPANY	FEDERAL MOGUL SYSTEMS PROTECTION GROUP	EXACT
2	COMPANY	FEENEY WIRE ROPE & RIGGING	EXACT
2	COMPANY	FEINTOOL INTERNATIONAL HOLDING	EXACT
2	COMPANY	FERATON ANSTALT	EXACT
2	COMPANY	FEREMBAL	EXACT
2	COMPANY	FERMOD SOCIÉTÉ DITE:	EXACT
2	COMPANY	FERRAZ	EXACT
2	COMPANY	FERRAZ SHAWMUT	EXACT
2	COMPANY	FERRI S.RL.	EXACT
2	COMPANY	FERTON HOLDING	EXACT
2	COMPANY	FESTO-MASCHINENFABRIK GOTTLIEB STOLL	EXACT
2	COMPANY	FIBAC	EXACT
2	COMPANY	FIBER SYSTEMS INTERNATIONAL	EXACT
2	COMPANY	FICHET BAUCHE	EXACT
2	COMPANY	FICHET-BAUCHE SOCIÉTÉ DITE:	EXACT
2	COMPANY	FIDELIX Y.K.	EXACT
2	COMPANY	FILECO	EXACT
2	COMPANY	FILL FACTORY	EXACT
2	COMPANY	FILLON INVESTISSEMENT	EXACT
2	COMPANY	FILOTEX	EXACT
2	COMPANY	FILTRAUTO	EXACT
2	COMPANY	FILTROX MASCHINENBAU A.-G.	EXACT
2	COMPANY	FINANCIERES C. VERNES	EXACT
2	COMPANY	FINDLAY INDUSTRIES	EXACT
2	COMPANY	FINTEL	EXACT
2	COMPANY	FIPROSA HOLDING	EXACT
2	COMPANY	FIRELIGHT GLASS	EXACT
2	COMPANY	FIRM: ALBERTO CIPELETTI	EXACT
2	COMPANY	FISCHER & KRECKE	EXACT
2	COMPANY	FITEL INNOVATIONS	EXACT
2	COMPANY	FIVES-CAIL BABCOCK	EXACT
2	COMPANY	FIXANO	EXACT
2	COMPANY	FLÅKT SOLYVENT-VENTEC	EXACT
2	COMPANY	FLAMEL TECHNOLOGIES	EXACT
2	COMPANY	FLEETGUARD	EXACT
2	COMPANY	FLEXCO	EXACT
2	COMPANY	FLEXICO-FRANCE	EXACT
2	COMPANY	FLEXI-CUP	EXACT
2	COMPANY	FLEXSYS AMERICA L. P.	EXACT
2	COMPANY	FLOW HOLDINGS SAGL	EXACT
2	COMPANY	FLUID COMPONENTS INTL	EXACT
2	COMPANY	FLUID DATA SYSTEMS	EXACT
2	COMPANY	FLUID MANAGEMENT	EXACT
2	COMPANY	FMC	EXACT
2	COMPANY	FN HERSTAL	EXACT
2	COMPANY	FOGLESS INTERNATIONAL AB.	EXACT
2	COMPANY	FONDERIES MONTUPET	EXACT
2	COMPANY	FONDIS	EXACT
2	COMPANY	FORCE TECHNOLOGY	EXACT
2	COMPANY	FORD GLOBAL TECHNOLOGIES	EXACT
2	COMPANY	FÖRENADE FABRIKSVERKEN	EXACT
2	COMPANY	FOREST LINE	EXACT
2	COMPANY	FOREST-LINE	EXACT
2	COMPANY	FORJAS TAURUS S/A	EXACT
2	COMPANY	FORM RITE	EXACT
2	COMPANY	FORMSEAL	EXACT
2	COMPANY	FORMULA FAST RACING	EXACT
2	COMPANY	FORMULATION	EXACT
2	COMPANY	FORSVARETS MATERIELVERK	EXACT
2	COMPANY	FORT JAMES FRANCE	EXACT
2	COMPANY	FOUNTAIN TECHNOLOGIES B.V. I.O.	EXACT
2	COMPANY	FOUNTAINHEAD TECHNOLOGIES	EXACT
2	COMPANY	FOURNIER INDUSTRIE ET SANTE	EXACT
2	COMPANY	FOXCONN INTERNATIONAL	EXACT
2	COMPANY	FR. SAUTER AG	EXACT
2	COMPANY	FRA.MO. SNC DI FRANCA RIVA & C.	EXACT
2	COMPANY	FRAMATOME	EXACT
2	COMPANY	FRAMATOME CONNECTORS INTERNATIONAL	EXACT

2	COMPANY	FRAMDRIVE	EXACT
2	COMPANY	FRANCE DEPOUSSIERAGE INDUSTRIEL	EXACT
2	COMPANY	FRANCE DESIGN	EXACT
2	COMPANY	FRANCE GRIGNOTAGE	EXACT
2	COMPANY	FRANCE TELECOM	EXACT
2	COMPANY	FRANCOIS CHARLES OBERTHUR FIDUCIAIRE	EXACT
2	COMPANY	FRANKIGNOUL PIEUX ARMES	EXACT
2	COMPANY	FRANPIN	EXACT
2	COMPANY	FREEVER	EXACT
2	COMPANY	FREEZE AGRO INGENIERIE	EXACT
2	COMPANY	FRENOTECH ESTABLISHMENT	EXACT
2	COMPANY	FREUDENBERG	EXACT
2	COMPANY	FREYSSINET	EXACT
2	COMPANY	FRIEDRICH RUSCHITZKA METALLWARENFABRIK	EXACT
2	COMPANY	FRIEDRICH WEISSHEIMER MALZFABRIK	EXACT
2	COMPANY	FROMAGERIES BEL	EXACT
2	COMPANY	FSB	EXACT
2	COMPANY	FSI INTERNATIONAL	EXACT
2	COMPANY	FUJITSU LIMITED	EXACT
2	COMPANY	FUNDACION INASMET	EXACT
2	COMPANY	FURNACE TECHNO CO LTD SAWADASEITOKU BLD.,	EXACT
2	COMPANY	FÜRSTLICH HOHENZOLLERNSCHE HÜTTENVERWALTUNG	EXACT
2	COMPANY	G. D. SEARLE	EXACT
2	COMPANY	G. GILLARD ET CIE	EXACT
2	COMPANY	G.D SOCIETÀ PER AZIONI	EXACT
2	COMPANY	GALENCO	EXACT
2	COMPANY	GALEPHAR	EXACT
2	COMPANY	GALEPHAR M/F	EXACT
2	COMPANY	GALIC MAUS VENTURES	EXACT
2	COMPANY	GALIPAG	EXACT
2	COMPANY	GAMBRO DIALYSATOREN K.G.	EXACT
2	COMPANY	GAMESA INNOVATION & TECHNOLOGY, S.L. UNIPERSONAL	EXACT
2	COMPANY	GAMMA-METRICS	EXACT
2	COMPANY	GANSER-HYDROMAG	EXACT
2	COMPANY	GAS DE FRANCE	EXACT
2	COMPANY	GASONICS INTERNATIONAL	EXACT
2	COMPANY	GATTEFOSSE HOLDING	EXACT
2	COMPANY	GAYA MENSANA SP. ZO. O.	EXACT
2	COMPANY	GAZ DE FRANCE	EXACT
2	COMPANY	GAZ TRANSPORT ET TECHNIGAZ	EXACT
2	COMPANY	GAZ-TRANSPORT	EXACT
2	COMPANY	GE PLASTICS JAPAN	EXACT
2	COMPANY	GEBR. WAHLEFELD	EXACT
2	COMPANY	GEBRÜDER SCHMEING	EXACT
2	COMPANY	GECHEM	EXACT
2	COMPANY	GEIGLE BAUMSCHULEN GMBH	EXACT
2	COMPANY	GEISS THERMOFORMING EK	EXACT
2	COMPANY	GEISSLER & KUPER GESELLSCHAFT	EXACT
2	COMPANY	GEMAC	EXACT
2	COMPANY	GEMPLUS	EXACT
2	COMPANY	GENCOR INDUSTRIES	EXACT
2	COMPANY	GENENCOR INTERNATIONAL	EXACT
2	COMPANY	GENERA DOO	EXACT
2	COMPANY	GENERAL ATOMICS	EXACT
2	COMPANY	GENERAL MAGIC	EXACT
2	COMPANY	GENERAL MOTORS FRANCE	EXACT
2	COMPANY	GENERAL TRAILERS FRANCE	EXACT
2	COMPANY	GENESIS ORTHOPEDICS	EXACT
2	COMPANY	GENESYS TELECOMMUNICATIONS LABORATORIES, INCORPORA	EXACT
2	COMPANY	GENE-TRAK SYSTEMS	EXACT
2	COMPANY	GENEVA STEEL	EXACT
2	COMPANY	GENEWAVE	EXACT
2	COMPANY	GENFIT	EXACT
2	COMPANY	GENIE ET ENVIRONNEMENT	EXACT
2	COMPANY	GENIMIN	EXACT
2	COMPANY	GENMARK AUTOMATION	EXACT
2	COMPANY	GENMEDICA THERAPEUTICS SL	EXACT
2	COMPANY	GENODYSSÉE	EXACT
2	COMPANY	GENOLIFE	EXACT
2	COMPANY	GENOSSENSCHAFT HAMMER	EXACT
2	COMPANY	GENOWAY	EXACT

2	COMPANY	GENPHARM INTERNATIONAL	EXACT
2	COMPANY	GENSET	EXACT
2	COMPANY	GENUS TECHNOLOGIES	EXACT
2	COMPANY	GEO PLASTICS	EXACT
2	COMPANY	GEOLINK	EXACT
2	COMPANY	GEOQUEST	EXACT
2	COMPANY	GEORG GABRIEL & SOHN	EXACT
2	COMPANY	GEORG SCHULTHEISS ELECTRONIC	EXACT
2	COMPANY	GEORGIA-PACIFIC FRANCE	EXACT
2	COMPANY	GEOSERVICES	EXACT
2	COMPANY	GERARD SCHLIENGER INVESTISSEMENTS	EXACT
2	COMPANY	GERFLOR	EXACT
2	COMPANY	GERIN; MERLIN	EXACT
2	COMPANY	GERPLANT AUTOMATION	EXACT
2	COMPANY	GERRY BABY PRODUCTS	EXACT
2	COMPANY	GERSAN ESTABLISHMENT	EXACT
2	COMPANY	GET2CHIP	EXACT
2	COMPANY	GETRASUR	EXACT
2	COMPANY	GEWERKSCHAFT SCHALKER EISENHÜTTE	EXACT
2	COMPANY	GIAT INDUSTRIES	EXACT
2	COMPANY	GIGATEK MEMORY SYSTEMS	EXACT
2	COMPANY	GIL TECHNOLOGIES	EXACT
2	COMPANY	GILEAD SCIENCES	EXACT
2	COMPANY	GILHA INTERNATIONAL	EXACT
2	COMPANY	GILSON MEDICAL ELECTRONICS (FRANCE)S.A.	EXACT
2	COMPANY	GIMAC DI MACCAGNAN GIORGIO	EXACT
2	COMPANY	GIREX	EXACT
2	COMPANY	GIST-BROCADES	EXACT
2	COMPANY	GIVAUDAN-LAVIROTTE	EXACT
2	COMPANY	GKN GLAENZER SPICER	EXACT
2	COMPANY	GL&V MANAGEMENT HUNGARY KFT	EXACT
2	COMPANY	GLAENZER SPICER	EXACT
2	COMPANY	GLAS; SCHOTT	EXACT
2	COMPANY	GLASGERÄTEBAU HIRSCHMANN	EXACT
2	COMPANY	GLAVARBEL	EXACT
2	COMPANY	GLAVERBEL	EXACT
2	COMPANY	GLAXOSMITHKLINE	EXACT
2	COMPANY	GLI INTERNATIONAL	EXACT
2	COMPANY	G-LINK TECHNOLOGY	EXACT
2	COMPANY	GLOBAL TOTAL OFFICE	EXACT
2	COMPANY	GMBH,ROBERT BOSCH	EXACT
2	COMPANY	GMBH; ROBERT BOSCH	EXACT
2	COMPANY	GMPC	EXACT
2	COMPANY	GOAL LINE ENVIRONMENTAL TECHNOLOGIES	EXACT
2	COMPANY	GODFRIAUX ET CIE	EXACT
2	COMPANY	GOOSSENS BEAUVAIS	EXACT
2	COMPANY	GRAHAM PACKAGING FRANCE	EXACT
2	COMPANY	GRAND HAVEN STAMPED PRODUCTS	EXACT
2	COMPANY	GREEN POLYTECH CO., LTD.	EXACT
2	COMPANY	GREENWICH TECHNOLOGIES	EXACT
2	COMPANY	GRETAG SYSTEMS	EXACT
2	COMPANY	GRISWOLD CONTROLS	EXACT
2	COMPANY	GROB E.K.	EXACT
2	COMPANY	GROB-WERKE BURKHART	EXACT
2	COMPANY	GROB-WERKE BURKHART GROB E.K.	EXACT
2	COMPANY	GROSFILLEX	EXACT
2	COMPANY	GROSFILLEX SARL	EXACT
2	COMPANY	GROSSMAN PRODUCT SERVICES SDN. BHD.	EXACT
2	COMPANY	GROUP DEKKO INTERNATIONAL	EXACT
2	COMPANY	GROUPE BERCHET	EXACT
2	COMPANY	GROUPE MECALAC	EXACT
2	COMPANY	GRUBER & WEBER	EXACT
2	COMPANY	GRYPHON DEVELOPMENT	EXACT
2	COMPANY	GRYPHON SCIENCES	EXACT
2	COMPANY	GT-DEVICES	EXACT
2	COMPANY	GTM-ENTREPOSE	EXACT
2	COMPANY	GTY INDUSTRIES	EXACT
2	COMPANY	GUERBET	EXACT
2	COMPANY	GUITEL-ETIENNE MOBILOR	EXACT
2	COMPANY	GUNNAR ENGLUND BYGGARE AB	EXACT
2	COMPANY	GUTTIN CHRISTIAN SÄRL	EXACT

2	COMPANY	GUYOMARC'H NUTRITION ANIMALE	EXACT
2	COMPANY	GYOGYSZERKUTATO INTEZET KFT.	EXACT
2	COMPANY	GYPROC BENELUX	EXACT
2	COMPANY	H. DE MEYER - DE ROUCK	EXACT
2	COMPANY	H. DE MEYER-DE ROUCK	EXACT
2	COMPANY	H. FONTAINE LTEE	EXACT
2	COMPANY	H.E.F.	EXACT
2	COMPANY	HAARMANN & REIMER	EXACT
2	COMPANY	HADLEY PRODUCTS	EXACT
2	COMPANY	HADWACO LTD. OY.	EXACT
2	COMPANY	HAHN & CLAY	EXACT
2	COMPANY	HAIRDREAMS HAARHANDELSGMBH	EXACT
2	COMPANY	HALBACH & BRAUN INDUSTRIEANLAGEN	EXACT
2	COMPANY	HALL SURGICAL	EXACT
2	COMPANY	HAMILTON SUNDSTRAND	EXACT
2	COMPANY	HAMON SOBELCO	EXACT
2	COMPANY	HAMON-SOBELCO	EXACT
2	COMPANY	HANDI-MOVE	EXACT
2	COMPANY	HANDY & HARMAN	EXACT
2	COMPANY	HANS HERMES STEUERUNGSTECHNIK	EXACT
2	COMPANY	HARMONIC DRIVE TECHNOLOGIES	EXACT
2	COMPANY	HARN MARKETING SDN. BHD.	EXACT
2	COMPANY	HARTING KGAA	EXACT
2	COMPANY	HARTMANN & BRAUN	EXACT
2	COMPANY	HARTNESS INTERNATIONAL	EXACT
2	COMPANY	HAS HOLDING	EXACT
2	COMPANY	HAVER & BOECKER	EXACT
2	COMPANY	HAWAII CHEMTECT INTERNATIONAL	EXACT
2	COMPANY	HAY & FORAGE INDUSTRIES	EXACT
2	COMPANY	HEALTH HERO NETWORK	EXACT
2	COMPANY	HEARME	EXACT
2	COMPANY	HECRALMAT	EXACT
2	COMPANY	HEHL, KARL	EXACT
2	COMPANY	HEIDELBERG HARRIS	EXACT
2	COMPANY	HEIDELBERGER DRUCKMASCHINEN	EXACT
2	COMPANY	HEINRICH BAUER VERLAG	EXACT
2	COMPANY	HELION	EXACT
2	COMPANY	HEMAGEN/PFC	EXACT
2	COMPANY	HEMOPET	EXACT
2	COMPANY	HENKEL KGAA	EXACT
2	COMPANY	HENNEBERG & BRUNNER	EXACT
2	COMPANY	HENRY, SCHOOLEY & ASSOCIATES, L.L.C.	EXACT
2	COMPANY	HENRYK BURY MIELEC SP.ZO.O.	EXACT
2	COMPANY	HERBRUCK'S POULTRY RANCH	EXACT
2	COMPANY	HERMES SELLIER	EXACT
2	COMPANY	HEULIEZ	EXACT
2	COMPANY	HIGH YIELD TECHNOLOGY	EXACT
2	COMPANY	HILLE & MÜLLER	EXACT
2	COMPANY	HILTI AKTIENGESCHAFT	EXACT
2	COMPANY	HIRADASTECHNIKAI ANYAGOK GYARA	EXACT
2	COMPANY	HISPANO-SUIZA	EXACT
2	COMPANY	HITACHI	EXACT
2	COMPANY	HITCO	EXACT
2	COMPANY	HITEX	EXACT
2	COMPANY	HOBOKEN OVERPELT METALLURGIE	EXACT
2	COMPANY	Höcker Polytechnik GmbH	EXACT
2	COMPANY	HOECKER POLYTECHNIK GMBH	EXACT
2	COMPANY	HOFFMANN-LA ROCHE	EXACT
2	COMPANY	HOGUE GRIPS	EXACT
2	COMPANY	HOIST FITNESS SYSTEMS	EXACT
2	COMPANY	HOLOPHANE	EXACT
2	COMPANY	HOLOPLEX	EXACT
2	COMPANY	HONDA GIKEN KOGYO	EXACT
2	COMPANY	HOOD LABORATORIES	EXACT
2	COMPANY	HOPPE + PARTNER	EXACT
2	COMPANY	H-PHAR	EXACT
2	COMPANY	HPS MERRIMAC	EXACT
2	COMPANY	HUCKFELDT & THORLICHEN	EXACT
2	COMPANY	HUF NORTH AMERICA	EXACT
2	COMPANY	HUGHES AIRCRAFT	EXACT
2	COMPANY	HUGHES ELECTRONICS	EXACT

2	COMPANY	HUMAN GENOME SCIENCES	EXACT
2	COMPANY	HUMBERT CTTS	EXACT
2	COMPANY	HUNTER PLUMBING PRODUCTS	EXACT
2	COMPANY	HUTA BAILDON	EXACT
2	COMPANY	HUTCHINSON	EXACT
2	COMPANY	HYBRINOVA	EXACT
2	COMPANY	HYBRITECH POLYMERS	EXACT
2	COMPANY	HYDRANAUTICS	EXACT
2	COMPANY	HYDRAULIK TECHNIK	EXACT
2	COMPANY	HYDRELIS	EXACT
2	COMPANY	HYDRO QUEBEC	EXACT
2	COMPANY	HYDRO RENE LEDUC	EXACT
2	COMPANY	HYMER-LEICHTMETALLBAU	EXACT
2	COMPANY	HYNIX SEMICONDUCTOR	EXACT
2	COMPANY	HYPERION CATALYSIS INTERNATIONAL	EXACT
2	COMPANY	I. S. F. SOCIETÀ PER AZIONI	EXACT
2	COMPANY	I.C.D. HOLDING	EXACT
2	COMPANY	I.C.M. GROUP	EXACT
2	COMPANY	I.D.M. IMMUNO-DESIGNED MOLECULES	EXACT
2	COMPANY	I.S.F. SOCIETÀ PER AZIONI	EXACT
2	COMPANY	I.T.W. DE FRANCE	EXACT
2	COMPANY	I.W. INDUSTRIES	EXACT
2	COMPANY	I/O EXPLORATION PRODUCTS	EXACT
2	COMPANY	IBM	EXACT
2	COMPANY	IBM FRANCE	EXACT
2	COMPANY	ICI PHARMA	EXACT
2	COMPANY	ICN PHARMACEUTICALS	EXACT
2	COMPANY	IDEAL LOISIRS	EXACT
2	COMPANY	IDEAL SCHOOL SUPPLY CORPORATION	EXACT
2	COMPANY	IDEAS	EXACT
2	COMPANY	IDIAG	EXACT
2	COMPANY	IER	EXACT
2	COMPANY	IGT	EXACT
2	COMPANY	IIMAK	EXACT
2	COMPANY	ILFORD	EXACT
2	COMPANY	ILLOCHROMA	EXACT
2	COMPANY	IMAGINE EYES	EXACT
2	COMPANY	IMAGING UK	EXACT
2	COMPANY	IMAJE	EXACT
2	COMPANY	IMMUNOTECH	EXACT
2	COMPANY	IMPACT	EXACT
2	COMPANY	IMPERIAL CHEMICAL INDUSTRIES	EXACT
2	COMPANY	IMPERIAL OIL RESOURCES	EXACT
2	COMPANY	IMPEX PATRICK WYSS	EXACT
2	COMPANY	IMPHY ALLOYS	EXACT
2	COMPANY	IMPHY UGINE PRECISION	EXACT
2	COMPANY	IMV TECHNOLOGIES	EXACT
2	COMPANY	INCOMEC-CEREX	EXACT
2	COMPANY	INCYTE PHARMACEUTICALS	EXACT
2	COMPANY	INDEBRÁS INDÚSTRIA ELECTROMECAÂNICA BRASILEIRA LTDA	EXACT
2	COMPANY	INDIAN HEAD INDUSTRIES	EXACT
2	COMPANY	INDUSTEEL CREUSOT	EXACT
2	COMPANY	INDÚSTRIA E COMÉRCIO DE COSMÉTICOS NATURA LTDA	EXACT
2	COMPANY	INDUSTRIA POLITECNICA MERIDIONALE S.P.A.	EXACT
2	COMPANY	INDUSTRIAS QUIRURGICAS DE LEVANTE	EXACT
2	COMPANY	INDUSTRIELEKTRONIK PÖLZ	EXACT
2	COMPANY	INERTEC	EXACT
2	COMPANY	INFANTINO	EXACT
2	COMPANY	INFINEON TECHNOLOGIES	EXACT
2	COMPANY	INFO TELECOM	EXACT
2	COMPANY	INFOMATO	EXACT
2	COMPANY	INFOMIL	EXACT
2	COMPANY	ING. H.C.F. PORSCHE AG	EXACT
2	COMPANY	INGENIERIE BOGA	EXACT
2	COMPANY	INHALE THERAPEUTIC SYSTEMS	EXACT
2	COMPANY	INMAC	EXACT
2	COMPANY	INNOFINANCE ALTALÁNOS INNOVÁCIOS PÉNZINTÉZET	EXACT
2	COMPANY	INNOTHERA	EXACT
2	COMPANY	INNOVATIONS THERMIQUES	EXACT
2	COMPANY	INNOVATIVE TECHNIK MARKETING (ITM)	EXACT
2	COMPANY	INOPLAST	EXACT

2	COMPANY	INOTEB	EXACT
2	COMPANY	INOUE KANJI	EXACT
2	COMPANY	INPROHOLD ESTABLISHMENT	EXACT
2	COMPANY	INRAD	EXACT
2	COMPANY	INSIDE CONTACTLESS	EXACT
2	COMPANY	INSIDE TECHNOLOGIES	EXACT
2	COMPANY	INSTITUT DE RECHERCHES DE LA SIDERURGIE FRANCAISE (IRSID)	EXACT
2	COMPANY	INSTRUMENTS DE MEDECINE VETERINAIRE	EXACT
2	COMPANY	INTEGRAGEN	EXACT
2	COMPANY	INTEGRAL PERIPHERALS	EXACT
2	COMPANY	INTEGRATED BIOSYSTEMS	EXACT
2	COMPANY	INTEGRATED TELECOM EXPRESS	EXACT
2	COMPANY	INTEL CORPORAITON	EXACT
2	COMPANY	INTELLICEPT	EXACT
2	COMPANY	INTELLIGENT SURGICAL LASERS	EXACT
2	COMPANY	INTELLIPACK	EXACT
2	COMPANY	INTERAG	EXACT
2	COMPANY	INTERBOLD	EXACT
2	COMPANY	INTER-COLOR	EXACT
2	COMPANY	INTERGENIX	EXACT
2	COMPANY	INTERMEC SCANNER TECHNOLOGY CENTER	EXACT
2	COMPANY	INTERNATIONAL FUEL CELLS	EXACT
2	COMPANY	INTERNATIONAL GAME TECHNOLOGY	EXACT
2	COMPANY	INTERNATIONAL NATURAL POWER INSTITUTE OF TECHNOLOGY CO., LTD.	EXACT
2	COMPANY	INTERNATIONAL PAPER	EXACT
2	COMPANY	INTERNATIONAL PLANT MANAGEMENT	EXACT
2	COMPANY	INTERNATIONALE DES JEUX	EXACT
2	COMPANY	INTEROX	EXACT
2	COMPANY	INTERTAPE POLYMER GROUP	EXACT
2	COMPANY	INTERTECHNIQUE	EXACT
2	COMPANY	INTUSOFT	EXACT
2	COMPANY	INVENSIL	EXACT
2	COMPANY	INVENTEL	EXACT
2	COMPANY	INVENTEL SYSTEMES	EXACT
2	COMPANY	INVENTQJAYA SDN BHD	EXACT
2	COMPANY	INVISO	EXACT
2	COMPANY	INVISTA TECHNOLOGIES S.AR.L	EXACT
2	COMPANY	INVOX TECHNOLOGY	EXACT
2	COMPANY	IOLTECHNOLOGIE-PRODUCTION	EXACT
2	COMPANY	ION LASER TECHNOLOGY	EXACT
2	COMPANY	IONEX	EXACT
2	COMPANY	IP-TAP UK	EXACT
2	COMPANY	IQ SYSTEMS	EXACT
2	COMPANY	IRIS BIO TECHNOLOGIES	EXACT
2	COMPANY	IRITECNA SOCIETÀ PER L'IMPIANTISTICA INDUSTRIALE E L'ASSETTO DEL TERRITORIO PER AZIONI	EXACT
2	COMPANY	IROC TECHNOLOGIES	EXACT
2	COMPANY	IRORI	EXACT
2	COMPANY	IRSID	EXACT
2	COMPANY	ISCOFAR SAS DI PAOLO E. GHIRARDI	EXACT
2	COMPANY	ISIS PHARMACEUTICALS	EXACT
2	COMPANY	ISOBOX TECHNOLOGIES	EXACT
2	COMPANY	ISOCELL	EXACT
2	COMPANY	ISOCHEM	EXACT
2	COMPANY	ISOFORM	EXACT
2	COMPANY	ISURFTV	EXACT
2	COMPANY	ITALIMPIANTI Società Italiana Impianti P.a.	EXACT
2	COMPANY	ITM ENTREPRISES	EXACT
2	COMPANY	ITP	EXACT
2	COMPANY	IT'S ACADEMCIC OF ILLINOIS, INC.	EXACT
2	COMPANY	IT'S ACADEMIC, INC.	EXACT
2	COMPANY	ITT COMPOSANTS ET INSTRUMENTS	EXACT
2	COMPANY	ITT INDUSTRIES	EXACT
2	COMPANY	ITV DIGITAL PLC.	EXACT
2	COMPANY	ITW DE FRANCE	EXACT
2	COMPANY	ITW LITEC FRANCE	EXACT
2	COMPANY	ITW MIMA SYSTEMS	EXACT
2	COMPANY	ITW PLASTIGLIDE	EXACT
2	COMPANY	IWATT	EXACT
2	COMPANY	IXIA	EXACT
2	COMPANY	J. L. CLARK	EXACT

2	COMPANY	J. MULLER INTERNATIONAL	EXACT
2	COMPANY	JACOB DELAFON	EXACT
2	COMPANY	JACQUES DUBOIS	EXACT
2	COMPANY	JAEGER	EXACT
2	COMPANY	JAICO	EXACT
2	COMPANY	JALLATTE	EXACT
2	COMPANY	JANSSEN PHARMACEUTICA	EXACT
2	COMPANY	JAPAN FINE CERAMICS CENTER	EXACT
2	COMPANY	JARRET	EXACT
2	COMPANY	JAY ELECTRONIQUE	EXACT
2	COMPANY	JAYCOR	EXACT
2	COMPANY	JAZZMUTANT	EXACT
2	COMPANY	JENRIN DISCOVERY	EXACT
2	COMPANY	JET SERVICES	EXACT
2	COMPANY	JEUMONT INDUSTRIE – JI	EXACT
2	COMPANY	JH HOLDING	EXACT
2	COMPANY	JIM WALTER RESEARCH CORP.,	EXACT
2	COMPANY	JJG PARTENAIRES EURL	EXACT
2	COMPANY	JOH. WINKLHOFER & SÖHNE	EXACT
2	COMPANY	JOHANN WEISS MASCHINENBAU	EXACT
2	COMPANY	JOHANNES HEIDENHAIN GMBH	EXACT
2	COMPANY	JOHNS MANVILLE	EXACT
2	COMPANY	JOMA-POLYTEC GMBH, 72411 BODELSHAUSEN, DE	EXACT
2	COMPANY	JOMA-POLYTEC KUNSTSTOFFTECHNICK GMBH	EXACT
2	COMPANY	JOUAN	EXACT
2	COMPANY	JOUVEINAL	EXACT
2	COMPANY	JPMORGAN CHASE BANK	EXACT
2	COMPANY	JS TELECOMMUNICATIONS	EXACT
2	COMPANY	JULIUS CRONENBERG O.H.	EXACT
2	COMPANY	JUST WHEELS & TIRES	EXACT
2	COMPANY	K.K. UENO SEIYAKU OYO KENKYUJO	EXACT
2	COMPANY	KABELWERKE BRUGG A.-G.	EXACT
2	COMPANY	KABUSHKI KAISHA TOSHIBA	EXACT
2	COMPANY	KAISER OPTICAL SYSTEMS	EXACT
2	COMPANY	KAMELEON	EXACT
2	COMPANY	KANEKA BELGIUM N.N.	EXACT
2	COMPANY	KANESHO SOIL TREATMENT SPRL/BVBA	EXACT
2	COMPANY	KARBIX ESTABLISHMENT	EXACT
2	COMPANY	KARL F. RATH GES.M.B.H. KÄRNTNER FORSTBAUMSCHULEN	EXACT
2	COMPANY	KARL STORZ ENDOVISION	EXACT
2	COMPANY	KAROLON OY	EXACT
2	COMPANY	KATOEN NATIE	EXACT
2	COMPANY	KAWASAKI, STEEL CORPORATION	EXACT
2	COMPANY	KAYSERSBERG	EXACT
2	COMPANY	KELSEY HAYES	EXACT
2	COMPANY	KELSEY-HAYES	EXACT
2	COMPANY	KELTECH ENGINEERING	EXACT
2	COMPANY	KEMPER	EXACT
2	COMPANY	KERLANE	EXACT
2	COMPANY	KERMEL	EXACT
2	COMPANY	KETT ELECTRIC LABORATORY	EXACT
2	COMPANY	KEY PLASTICS INTERNATIONAL	EXACT
2	COMPANY	KEYCORP	EXACT
2	COMPANY	KEYES FIBRE	EXACT
2	COMPANY	KHORIONYX	EXACT
2	COMPANY	KIC THERMAL PROFILING	EXACT
2	COMPANY	KIEFT SEED HOLLAND	EXACT
2	COMPANY	KIEFT SEEDS HOLLAND	EXACT
2	COMPANY	KIMBERLY-CLARK WORLDWIDE	EXACT
2	COMPANY	KIRCHNER & WILHELM	EXACT
2	COMPANY	KIRPY	EXACT
2	COMPANY	KLA-TENCOR	EXACT
2	COMPANY	KLAUS F. MÜLLER PHARMAVERKAUFSBÜRO	EXACT
2	COMPANY	KLAUSNER PATENT TECHNOLOGIES	EXACT
2	COMPANY	KLEINBONGARTZ & KAISER	EXACT
2	COMPANY	KLEMM & SOHN	EXACT
2	COMPANY	KLUDI-ARMATUREN PAUL SCHEFFER	EXACT
2	COMPANY	KLUWER ACADEMIC PUBLISHERS B.V.	EXACT
2	COMPANY	KNAUF	EXACT
2	COMPANY	KNIPPEX-WERK C. GUSTAV PUTSCH	EXACT
2	COMPANY	KOBATO POLYTECHNOLOGIE B. V.	EXACT

2	COMPANY	KOBATO POLYTECHNOLOGIE B.V.	EXACT
2	COMPANY	KOC HOLDING ANONIM SIRKETI	EXACT
2	COMPANY	KODAK POLYCHROME GRAPHICS	EXACT
2	COMPANY	KODAK-PATHE	EXACT
2	COMPANY	KOMORI-CHAMBON	EXACT
2	COMPANY	KONE OY	EXACT
2	COMPANY	KONGSKILDE FRANCE	EXACT
2	COMPANY	KONINKLIJKE COÖPERATIE COSUN U.A.	EXACT
2	COMPANY	KONOTECH S.R.O.	EXACT
2	COMPANY	KONSTRUKTORSKOE BJURO MASHINOSTROENIA	EXACT
2	COMPANY	KONSUMEX KÜLKERESKEDELMİ VBLLALAT	EXACT
2	COMPANY	KOREA TELECOM	EXACT
2	COMPANY	KOSAN BIOSCIENCES	EXACT
2	COMPANY	KOYO STEERING EUROPE (K.S.E.)	EXACT
2	COMPANY	KÖZLEKEDÉSTUDOMÁNYI INTÉZET	EXACT
2	COMPANY	KRAMPOUZ	EXACT
2	COMPANY	KRANSCO	EXACT
2	COMPANY	KRANSON INDUSTRIES	EXACT
2	COMPANY	KRH THERMAL SYSTEMS	EXACT
2	COMPANY	KRIEG & ZIVY INDUSTRIES	EXACT
2	COMPANY	KRKA, TOVARNA ZDRAVIL, D.D., NOVO MESTO	EXACT
2	COMPANY	KRKA, TOVARNA ZDRAVIL, N.SOL.O	EXACT
2	COMPANY	KROMBERG & SCHUBERT	EXACT
2	COMPANY	KRONOSPAN ANSTALT	EXACT
2	COMPANY	KT TRAVEL GEAR	EXACT
2	COMPANY	KULITE SEMICONDUCTOR PRODUCTS	EXACT
2	COMPANY	KUNSTSTOFF- & LACKFABRIK	EXACT
2	COMPANY	KVAEGAVLSFORENINGEN DANSIRE	EXACT
2	COMPANY	L'OREAL	EXACT
2	COMPANY	L&L PRODUCTS	EXACT
2	COMPANY	L. PAYEN ET CIE	EXACT
2	COMPANY	L.R. ETANCO	EXACT
2	COMPANY	L.V.M.H. RECHERCHE	EXACT
2	COMPANY	LA BOURGUIGNONNE	EXACT
2	COMPANY	LA BROUSSE ET DUPONT	EXACT
2	COMPANY	LA BUVETTE	EXACT
2	COMPANY	LA CALHENE	EXACT
2	COMPANY	LA CELLULOSE DES ARDENNES	EXACT
2	COMPANY	LA CELLULOSE DU PIN	EXACT
2	COMPANY	LA CONSTRUCTION SOUDEE EN ABRÉGÉ CS	EXACT
2	COMPANY	LA FRANCAISE DES JEUX	EXACT
2	COMPANY	LA FRANCAISE METALLURGIE	EXACT
2	COMPANY	LA JOLLA PHARMACEUTICAL	EXACT
2	COMPANY	LA MONTRE HERMES	EXACT
2	COMPANY	LA POSTE	EXACT
2	COMPANY	LA RADIODIAGNOSTIQUE PORTENSEIGNE	EXACT
2	COMPANY	LA SOCIÉTÉ LESAFFRE ET CIE	EXACT
2	COMPANY	LA SOUDURE AUTOGENE FRANCAISE	EXACT
2	COMPANY	LA TELEMECANIQUE ELECTRIQUE	EXACT
2	COMPANY	LABCATAL	EXACT
2	COMPANY	LABINAL	EXACT
2	COMPANY	LAB-INTERLINK	EXACT
2	COMPANY	LABORATOIRE EUROPEEN DE RECHERCHES ELECTRONIQUES AVANCEES	EXACT
2	COMPANY	LABORATOIRE L. LAFON	EXACT
2	COMPANY	LABORATOIRES D'ELECTRONIQUE PHILIPS	EXACT
2	COMPANY	L'AIR LIQUIDE	EXACT
2	COMPANY	LAITERIES HUBERT TRIBALLAT	EXACT
2	COMPANY	LANCY MIXJET	EXACT
2	COMPANY	LAND ROVER	EXACT
2	COMPANY	LANDQART	EXACT
2	COMPANY	LANO VAPEN OCH FINMEKANIK	EXACT
2	COMPANY	LANTERN COMMUNICATIONS	EXACT
2	COMPANY	LAPERCHE	EXACT
2	COMPANY	LAPEYRE	EXACT
2	COMPANY	LARENA	EXACT
2	COMPANY	LARES RESEARCH	EXACT
2	COMPANY	LASER CENTERS OF AMERICA	EXACT
2	COMPANY	LASERINK	EXACT
2	COMPANY	LASERSCOPE	EXACT
2	COMPANY	LASERTEC INTERNATIONAL	EXACT

2	COMPANY	LATECOERE	EXACT
2	COMPANY	LATOUR & FILS	EXACT
2	COMPANY	LAU TECHNOLOGIES	EXACT
2	COMPANY	LE BOZEC ET GAUTIER	EXACT
2	COMPANY	LE CARBONE LORRAINE	EXACT
2	COMPANY	LE CARBONE-LORRAINE	EXACT
2	COMPANY	LE MATERIEL TELEPHONIQUE THOMSON-CSF	EXACT
2	COMPANY	LE METAL DEPLOYE	EXACT
2	COMPANY	LE SILICIUM SEMICONDUCTEUR SSC	EXACT
2	COMPANY	LEA ABC	EXACT
2	COMPANY	LECELLIER.COM S.P.R.L	EXACT
2	COMPANY	LECTRA SYSTEMES	EXACT
2	COMPANY	LEEDS AND MICALLEF	EXACT
2	COMPANY	LEGERITY	EXACT
2	COMPANY	LEGLER - SOCIETÀ PER AZIONI	EXACT
2	COMPANY	LEGRAND	EXACT
2	COMPANY	LEGRIS	EXACT
2	COMPANY	LEISTER PROCESS TECHNOLOGIES	EXACT
2	COMPANY	LEK FARMACEVTSKA DRUZBA D.D.	EXACT
2	COMPANY	LEK PHARMACEUTICALS D.D.	EXACT
2	COMPANY	L'ELECTROLYSE	EXACT
2	COMPANY	LERNOUT & HAUSPIE SPEECHPRODUCTS	EXACT
2	COMPANY	LES FONDERIES FRANCO-BELGES	EXACT
2	COMPANY	LES LABORATOIRES SERVIER	EXACT
2	COMPANY	LES LABORATOIRES SERVIER	EXACT
2	COMPANY	LES MITIGEURS ERAM	EXACT
2	COMPANY	LES AFFRE ET CIE	EXACT
2	COMPANY	LEXICON	EXACT
2	COMPANY	LEXIS-NEXIS	EXACT
2	COMPANY	LG ELECTRONICS	EXACT
2	COMPANY	LIBBS FARMACEUTICA LTDA	EXACT
2	COMPANY	LIBERATE TECHNOLOGIES	EXACT
2	COMPANY	LIBERTY DIVERSIFIED INDUSTRIES	EXACT
2	COMPANY	LIBERTY INDUSTRIES	EXACT
2	COMPANY	LIBRAGEN	EXACT
2	COMPANY	LIDAK PHARMACEUTICALS	EXACT
2	COMPANY	LIEBHERR-WERK NENZING GES.MBH.	EXACT
2	COMPANY	LIFE FITNESS	EXACT
2	COMPANY	LIFETOUCH NATIONAL SCHOOL STUDIES INC.	EXACT
2	COMPANY	LIFETOUCH NATIONAL SCHOOL STUDIOS INC.	EXACT
2	COMPANY	LIFETOUCH NATIONAL SCHOOL STUDIOS, INC.	EXACT
2	COMPANY	LIGAND PHARMACEUTICALS	EXACT
2	COMPANY	LIGHTWAVE ELECTRONICS	EXACT
2	COMPANY	LIGNES TELEGRAPHIQUES ET TELEPHONIQUES L.T.T.	EXACT
2	COMPANY	LINDAL FRANCE	EXACT
2	COMPANY	L'INDUSTRIELLE REGIONALE DU BATIMENT	EXACT
2	COMPANY	LINEAIR	EXACT
2	COMPANY	LINÉAIR	EXACT
2	COMPANY	LINEAR INSTRUMENTS	EXACT
2	COMPANY	LINFINITY MICROELECTRONICS	EXACT
2	COMPANY	LINK GROUP INTERNATIONAL	EXACT
2	COMPANY	LINPAC PISANI LTDA	EXACT
2	COMPANY	LIPHA	EXACT
2	COMPANY	LIPHA, LYONNAISE INDUSTRIELLE PHARMACEUTIQUE	EXACT
2	COMPANY	LIPTON	EXACT
2	COMPANY	LIR FRANCE	EXACT
2	COMPANY	Lisi Automotive Rapid	EXACT
2	COMPANY	LITEL INSTRUMENTS	EXACT
2	COMPANY	LITERIE DUVIVIER	EXACT
2	COMPANY	LITTO	EXACT
2	COMPANY	LITTON SYSTEMS	EXACT
2	COMPANY	LIVBAG	EXACT
2	COMPANY	LJUBERETSKOE NAUCHNO-PROIZVODSTVENNOE OBIEDINENIE "SOJUZ"	EXACT
2	COMPANY	LMD	EXACT
2	COMPANY	LOC MANUTENTION	EXACT
2	COMPANY	LOCKHEED MARTIN	EXACT
2	COMPANY	LOCKHEED-MARTIN	EXACT
2	COMPANY	LOGISTIQUE SPATIALE WALLONNE	EXACT
2	COMPANY	LONZA BIOLOGICS PLC.	EXACT
2	COMPANY	LOOK CYCLE INTERNATIONAL	EXACT

2	COMPANY	LOQUENDO - SOCIETA PER AZIONI	EXACT
2	COMPANY	L'OREAL	EXACT
2	COMPANY	L'ORÉAL	EXACT
2	COMPANY	LOTOMIDIA SERVICOS LOTERICOS LTDA	EXACT
2	COMPANY	LOUIS GIBECK AB	EXACT
2	COMPANY	LOUIS VUITTON MALLETIER	EXACT
2	COMPANY	LPG SYSTEMS	EXACT
2	COMPANY	LS BEDDING	EXACT
2	COMPANY	LSI LOGIC	EXACT
2	COMPANY	LU FRANCE	EXACT
2	COMPANY	LUCAS G	EXACT
2	COMPANY	LUCAS INDUSTRIES	EXACT
2	COMPANY	LUCAS NOVASENSOR	EXACT
2	COMPANY	LUCENT TECHNOLOGIES	EXACT
2	COMPANY	LUMILOG	EXACT
2	COMPANY	L'UNITE HERMETIQUE	EXACT
2	COMPANY	LVMH RECHERCHE	EXACT
2	COMPANY	M C B	EXACT
2	COMPANY	M C B M FOUR GROUP	EXACT
2	COMPANY	M. KAINDL	EXACT
2	COMPANY	M.C.B.	EXACT
2	COMPANY	MACC	EXACT
2	COMPANY	MACE HOLDING	EXACT
2	COMPANY	MACEF	EXACT
2	COMPANY	MACHINES-OUTILS WIRTH & GRUFFAT	EXACT
2	COMPANY	MACO PHARMA	EXACT
2	COMPANY	MADINPACK	EXACT
2	COMPANY	MAGICAXESS	EXACT
2	COMPANY	MAGICCOM	EXACT
2	COMPANY	MAGINOT VASCULAR SYSTEMS	EXACT
2	COMPANY	MAGNETEK CONTROLS	EXACT
2	COMPANY	MAGNETI MARELLI FRANCE	EXACT
2	COMPANY	MAGOTTEAUX INTERNATIONAL	EXACT
2	COMPANY	MAGYAR ALUMINIUMIPARI TRÖSZT	EXACT
2	COMPANY	MAINELAB	EXACT
2	COMPANY	MALLINCKRODT DEVELOPPEMENT FRANCE	EXACT
2	COMPANY	MALLINCKRODT MEDICAL IMAGING-IRELAND	EXACT
2	COMPANY	MAN GUTEHOFFNUNGSHUTTE	EXACT
2	COMPANY	MAN ROLAND DRUCKMASCHINEN	EXACT
2	COMPANY	MANCHESTER PLASTICS	EXACT
2	COMPANY	MANITOU BF	EXACT
2	COMPANY	MANNESMANN AKTIEGESELLSCHAFT	EXACT
2	COMPANY	MANOIR INDUSTRIES	EXACT
2	COMPANY	MANULI AUTO FRANCE	EXACT
2	COMPANY	MANURHIN DEFENSE	EXACT
2	COMPANY	MAREL HF	EXACT
2	COMPANY	MARELLI AUTRONICA	EXACT
2	COMPANY	MARKER INTERNATIONAL	EXACT
2	COMPANY	MARKETING DISPLAYS INTERNATIONAL	EXACT
2	COMPANY	MARLEY PUMP	EXACT
2	COMPANY	MARQUET ET CIE	EXACT
2	COMPANY	MARREL	EXACT
2	COMPANY	MARSHALL INDUSTRIES COMPOSITES	EXACT
2	COMPANY	MARTIN	EXACT
2	COMPANY	MARWAL SYSTEMS	EXACT
2	COMPANY	MASCHINENBAU DIETER SCHMIDT	EXACT
2	COMPANY	MASCHINENFABRIK ALFRED SCHMERMUND	EXACT
2	COMPANY	MASCHINENFABRIK GUSTAV EIRICH	EXACT
2	COMPANY	MASCHINENFABRIK MAX GOLLER	EXACT
2	COMPANY	MASCHINEN-MOHR INH.: HERMANN MOHR	EXACT
2	COMPANY	MAS-HAMILTON GROUP	EXACT
2	COMPANY	MASSEY FERGUSON GESELLSCHAFT MIT BESCHRAENKTER HAFTUNG	EXACT
2	COMPANY	MASTERFOODS	EXACT
2	COMPANY	MASTRAD	EXACT
2	COMPANY	MATERIEL POUR L'ARBORICULTURE FRUITIERE	EXACT
2	COMPANY	Math Rizk	EXACT
2	COMPANY	MATHESON TRI-GAS	EXACT
2	COMPANY	MAVIL	EXACT
2	COMPANY	MAX STEINHART GBMH PFLASTER- UND NATURSTEINBAU	EXACT
2	COMPANY	MAXIM INTEGRATED PRODUCTS	EXACT

2	COMPANY	MBDA FRANCE	EXACT
2	COMPANY	MBH+CO.	EXACT
2	COMPANY	MC INTERNATIONAL	EXACT
2	COMPANY	MCDONNELL DOUGLAS	EXACT
2	COMPANY	MCNC	EXACT
2	COMPANY	MCNEIL-PPC	EXACT
2	COMPANY	MDS SCIEX	EXACT
2	COMPANY	MECAGIS	EXACT
2	COMPANY	MECALAC	EXACT
2	COMPANY	MECANIPLAST	EXACT
2	COMPANY	MECANIQUE ENERGETIQUE	EXACT
2	COMPANY	MECANROC	EXACT
2	COMPANY	MECAPLAST SAM	EXACT
2	COMPANY	MECAPLASTIC	EXACT
2	COMPANY	MECATHERM	EXACT
2	COMPANY	MECELEC	EXACT
2	COMPANY	MECELEC INDUSTRIES	EXACT
2	COMPANY	MECILEC	EXACT
2	COMPANY	MEDAFOR	EXACT
2	COMPANY	MEDEX	EXACT
2	COMPANY	MEDGENIX DIAGNOSTICS	EXACT
2	COMPANY	MEDIA GROUP	EXACT
2	COMPANY	MEDIALIVE	EXACT
2	COMPANY	MEDICAL COMPOSITE TECHNOLOGY	EXACT
2	COMPANY	MEDICAL MEDIA SYSTEMS	EXACT
2	COMPANY	MEDILATOR	EXACT
2	COMPANY	MEDINNOVA SF	EXACT
2	COMPANY	MEDINOV-AMP	EXACT
2	COMPANY	MEDINVENT	EXACT
2	COMPANY	MEDIPRO	EXACT
2	COMPANY	MEDTRONIC CARDIORHYTHM	EXACT
2	COMPANY	MEDTRONIC SOFAMOR DANEK	EXACT
2	COMPANY	MEDTRONIC VASCULAR CONNAUGHT	EXACT
2	COMPANY	MEIOSYS	EXACT
2	COMPANY	MEJERISELSKABET DANMARK A.M.B.A.	EXACT
2	COMPANY	MELEXIS	EXACT
2	COMPANY	MELITTA-WERKE BENTZ & SOHN	EXACT
2	COMPANY	MELJAC	EXACT
2	COMPANY	MEMSCAP	EXACT
2	COMPANY	MENARD SOLTRAITEMENT	EXACT
2	COMPANY	MERCEDES-BENZ	EXACT
2	COMPANY	MERCK BIOMATERIAL FRANCE	EXACT
2	COMPANY	MERCK KGAA	EXACT
2	COMPANY	MERCK SANTE	EXACT
2	COMPANY	MERCOBEL	EXACT
2	COMPANY	MERIAL	EXACT
2	COMPANY	MÉRIEUX ORAVAX	EXACT
2	COMPANY	MERISTEM THERAPEUTICS	EXACT
2	COMPANY	MERLIN GERIN	EXACT
2	COMPANY	MERLONI ELECTROMENAGER	EXACT
2	COMPANY	MERRELL DOW PHARMACEUTICALS	EXACT
2	COMPANY	MERRILL LYNCH, PIERCE, FENNER & SMITH	EXACT
2	COMPANY	MESSER GRIESHEIM	EXACT
2	COMPANY	MESSIER BUGATTI	EXACT
2	COMPANY	MESSIER-BUGATTI	EXACT
2	COMPANY	MESSIER-HISPANO-BUGATTI	EXACT
2	COMPANY	METAL INJECT	EXACT
2	COMPANY	METAL PROCESS, SOCIÉTÉ À RESPONSABILITÉ LIMITEE:	EXACT
2	COMPANY	METALLAMICS	EXACT
2	COMPANY	METALLURGIE HOBOKEN - OVERPELT	EXACT
2	COMPANY	METALLURGIE HOBOKEN-OVERPELT	EXACT
2	COMPANY	METALLUTGIE HOBOKEN-OVERPELT	EXACT
2	COMPANY	METALLVERARBEITUNG O. KLAHR	EXACT
2	COMPANY	METALTEX ITALIA S.P.A.	EXACT
2	COMPANY	METALURGICA ALBRAS LTDA	EXACT
2	COMPANY	METILINX	EXACT
2	COMPANY	METRA INZENIRING D.O.O.	EXACT
2	COMPANY	METRAVIB R.D.S.	EXACT
2	COMPANY	METSÄLIITTO OSUUSKUNTA	EXACT
2	COMPANY	METSO MINERALS (BRASIL) LTDA	EXACT
2	COMPANY	MEURA	EXACT

2	COMPANY	MEYER/GLASS DESIGN	EXACT
2	COMPANY	MG GENERON	EXACT
2	COMPANY	MG INDUSTRIES	EXACT
2	COMPANY	MGE-UPS SYSTEMS	EXACT
2	COMPANY	MHB JOINT VENTURE	EXACT
2	COMPANY	MHM SALES & SERVICES	EXACT
2	COMPANY	MHS	EXACT
2	COMPANY	MIC INDUSTRIES	EXACT
2	COMPANY	MICAP PLC.	EXACT
2	COMPANY	MICELL TECHNOLOGIES	EXACT
2	COMPANY	MICHELIN AVS	EXACT
2	COMPANY	MICHELIN RECHERCHE ET TECHNIQUE	EXACT
2	COMPANY	MICRO SCIENCE TECHNOLOGIES	EXACT
2	COMPANY	MICRO WEISS ELECTRONICS	EXACT
2	COMPANY	MICROAIRE SURGICAL INSTRUMENTS	EXACT
2	COMPANY	MICROCOATING TECHNOLOGIES	EXACT
2	COMPANY	MICRODIAG	EXACT
2	COMPANY	MICROMODULE SYSTEMS	EXACT
2	COMPANY	MICRON ELECTRONICS	EXACT
2	COMPANY	MICRON TECHNOLOGY	EXACT
2	COMPANY	MICROSOFT	EXACT
2	COMPANY	MICROUNITY SYSTEMS ENGINEERING	EXACT
2	COMPANY	MIDWEST GRAIN PRODUCTS	EXACT
2	COMPANY	MIKRON INDUSTRIES	EXACT
2	COMPANY	MILLENNIAL NET	EXACT
2	COMPANY	MILLET MARIUS	EXACT
2	COMPANY	MILLIPORE	EXACT
2	COMPANY	MINEMET RECHERCHE	EXACT
2	COMPANY	MINIMA	EXACT
2	COMPANY	MINTEK	EXACT
2	COMPANY	MIRADCO	EXACT
2	COMPANY	MITCHELL SPORTS	EXACT
2	COMPANY	MITOKOR	EXACT
2	COMPANY	MITSUBISHIKASEI POLYTEC CO.	EXACT
2	COMPANY	mitsui chemicals	EXACT
2	COMPANY	MITTAL STEEL GANDRANGE	EXACT
2	COMPANY	MITUBISI KASEI POLYTEC COMPANY	EXACT
2	COMPANY	MIXT COMPOSITES RECYCLABLES	EXACT
2	COMPANY	MMG AUTOMATIKA MUVEK RESZVENYTARSASAG	EXACT
2	COMPANY	MOBIL OIL FRANCAISE	EXACT
2	COMPANY	MOBILE HI-TECH WHEELS	EXACT
2	COMPANY	MOD'8	EXACT
2	COMPANY	MOELLER MARINE PRODUCTS	EXACT
2	COMPANY	MOFET ETZION	EXACT
2	COMPANY	MOL MAGYAR OLAJ ES GAZIPARI RESZVENYTARSASAG	EXACT
2	COMPANY	MOLECULAR DYNAMICS	EXACT
2	COMPANY	MOLECULAR ENGINES LABORATORIES	EXACT
2	COMPANY	MOLSON BREWERIES	EXACT
2	COMPANY	MONETEL	EXACT
2	COMPANY	MONGONET	EXACT
2	COMPANY	MONNERET JOUETS	EXACT
2	COMPANY	MONOCROM	EXACT
2	COMPANY	MONOGRAM AEROSPACE FASTENERS	EXACT
2	COMPANY	MONSANTO	EXACT
2	COMPANY	MONSTER CABLE	EXACT
2	COMPANY	MONTRES PEQUIGNET	EXACT
2	COMPANY	MOOD SCHOOL PTY LTD	EXACT
2	COMPANY	MOORE BUSINESS FORMS	EXACT
2	COMPANY	MORANCE SOUDURE	EXACT
2	COMPANY	MORGAN STANLEY	EXACT
2	COMPANY	MOTEURS LEROY-SOMER	EXACT
2	COMPANY	MOTOROLA	EXACT
2	COMPANY	MOULAGE PLASTIQUE DE L'OUEST	EXACT
2	COMPANY	MOULINEX	EXACT
2	COMPANY	MOUNTAIN SAFETY RESEARCH	EXACT
2	COMPANY	MÖVENPICK - HOLDING	EXACT
2	COMPANY	MOXTEK	EXACT
2	COMPANY	MPO INTERNATIONAL	EXACT
2	COMPANY	MSA GALLET	EXACT
2	COMPANY	MSSA	EXACT
2	COMPANY	MTU MOTOREN- UND TURBINEN-UNION	EXACT

2	COMPANY	MUHR UND BENDER	EXACT
2	COMPANY	MULLER BEM	EXACT
2	COMPANY	MULTI LEVEL MEMORY TECHNOLOGY	EXACT
2	COMPANY	MULTIDISC TECHNOLOGIES	EXACT
2	COMPANY	Mundipharma CVA	EXACT
2	COMPANY	Mundipharma Pharmaceuticals SL	EXACT
2	COMPANY	MURE & PEYROT	EXACT
2	COMPANY	MUTABILIS	EXACT
2	COMPANY	N O W (NEW OPTION WOOD)	EXACT
2	COMPANY	N. V. MICHEL VAN DE WIELE	EXACT
2	COMPANY	NAAN IRRIGATION SYSTEMS	EXACT
2	COMPANY	NADELLA	EXACT
2	COMPANY	NAILITE INTERNATIONAL	EXACT
2	COMPANY	NALCO FUEL TECH	EXACT
2	COMPANY	NANOC SDN. BHD.	EXACT
2	COMPANY	NANOCORE BIOTECNOLOGIA LTDA	EXACT
2	COMPANY	NANOGEN	EXACT
2	COMPANY	NANOEDGE	EXACT
2	COMPANY	NATE INTERNATIONAL	EXACT
2	COMPANY	NATIONAL REFRIGERATION PRODUCTS	EXACT
2	COMPANY	NATIONAL RESEARCH LABORATORIES	EXACT
2	COMPANY	NATIONAL SCHOOL STUDIOS, INC.	EXACT
2	COMPANY	NATIONAL SEMICONDUCTOR	EXACT
2	COMPANY	NATIONAL-OILWELL	EXACT
2	COMPANY	NAUCHNO-INZHENERNY TSENTR INFOMIR	EXACT
2	COMPANY	NAXCOR	EXACT
2	COMPANY	NB INTERNATIONAL TECHNOLOGIES	EXACT
2	COMPANY	NEC	EXACT
2	COMPANY	NEC CORPORAITON	EXACT
2	COMPANY	NEGMA-LERADS	EXACT
2	COMPANY	NEIMAN	EXACT
2	COMPANY	NEKTAR THERAPEUTICS	EXACT
2	COMPANY	NEMOPTIC	EXACT
2	COMPANY	NEOVACS	EXACT
2	COMPANY	NERGECO	EXACT
2	COMPANY	NESTE OY	EXACT
2	COMPANY	NETCENTREX	EXACT
2	COMPANY	NETQUARTZ	EXACT
2	COMPANY	NETRA SYSTEMS	EXACT
2	COMPANY	NEURO3D	EXACT
2	COMPANY	NEW HIGH GLASS	EXACT
2	COMPANY	NEW SCHOOL TECHNOLOGIES, LLC	EXACT
2	COMPANY	NEW WAVE RESEARCH	EXACT
2	COMPANY	NEW YORK AIR BRAKE	EXACT
2	COMPANY	NEW YORK GAS GROUP	EXACT
2	COMPANY	NEWDEAL	EXACT
2	COMPANY	NEWELL WINDOW FURNISHINGS	EXACT
2	COMPANY	NEWTEC INTERNATIONAL	EXACT
2	COMPANY	NEXGEN MICROSYSTEMS	EXACT
2	COMPANY	NEXO	EXACT
2	COMPANY	NEXT LEVEL COMMUNICATIONS	EXACT
2	COMPANY	NEXTER MUNITIONS	EXACT
2	COMPANY	NFM TECHNOLOGIES	EXACT
2	COMPANY	NIGHT TECHNOLOGIES INTERNATIONAL	EXACT
2	COMPANY	NIKE INTERNATIONAL	EXACT
2	COMPANY	NIPPON HOSO KYOKAI	EXACT
2	COMPANY	NIPPON TELEGRAPH AND TELEPHONE	EXACT
2	COMPANY	NISENE TECHNOLOGY GROUP	EXACT
2	COMPANY	NISSEN SPORTS ACADEMY, INC.	EXACT
2	COMPANY	NITOR	EXACT
2	COMPANY	NITROKEMIA IPARTELEPEK	EXACT
2	COMPANY	NITRUVID	EXACT
2	COMPANY	NITTO EUROPE N.V	EXACT
2	COMPANY	NIZO FOOD RESEARCH	EXACT
2	COMPANY	NO TOUCH NORTH AMERICA	EXACT
2	COMPANY	NOBEL PLASTIQUES	EXACT
2	COMPANY	NODET-GOUGIS	EXACT
2	COMPANY	NOKIA MOBILE PHONES	EXACT
2	COMPANY	NOKIA TELECOMMUNICATIONS	EXACT
2	COMPANY	NOKIA UNTERHALTUNGSELEKTRONIK	EXACT
2	COMPANY	NOORD NATIE	EXACT

2	COMPANY	NORDAM	EXACT
2	COMPANY	NORDISK INSULINLABORATORIUM	EXACT
2	COMPANY	NORFERM DA	EXACT
2	COMPANY	NORINCO	EXACT
2	COMPANY	NORMETEX	EXACT
2	COMPANY	NORSK HYDRO A.S	EXACT
2	COMPANY	NORSKE MEIERIER	EXACT
2	COMPANY	NORTENE TECHNOLOGIES	EXACT
2	COMPANY	NORTH CENTRAL PLASTICS	EXACT
2	COMPANY	NORTHCOAST TECHNOLOGIES	EXACT
2	COMPANY	NORTHROP GRUMMAN	EXACT
2	COMPANY	NORTHWEST ALUMINUM TECHNOLOGIES	EXACT
2	COMPANY	NORTON DESMARQUEST FINE CERAMICS	EXACT
2	COMPANY	NOVACARB	EXACT
2	COMPANY	NOVACEL	EXACT
2	COMPANY	NOVACEPT	EXACT
2	COMPANY	NOVALYST DISCOVERY	EXACT
2	COMPANY	NOVANCE	EXACT
2	COMPANY	NOVASEP	EXACT
2	COMPANY	NOVATEK	EXACT
2	COMPANY	NOVATEL	EXACT
2	COMPANY	NOVATOME	EXACT
2	COMPANY	NOVAZONE	EXACT
2	COMPANY	NOVEL EXPERIMENTAL TECHNOLOGY	EXACT
2	COMPANY	NOVELEC	EXACT
2	COMPANY	NOVEMBAL	EXACT
2	COMPANY	NOVEX	EXACT
2	COMPANY	NOVEXEL	EXACT
2	COMPANY	NOVOFERM FRANCE	EXACT
2	COMPANY	NOVOPLASTIC	EXACT
2	COMPANY	NPTV	EXACT
2	COMPANY	NT FALCON LOCK	EXACT
2	COMPANY	NTT MOBILE COMMUNICATIONS NETWORK	EXACT
2	COMPANY	NTZ INTERNATIONAL HOLDING	EXACT
2	COMPANY	NUANCE COMMUNICATIONS	EXACT
2	COMPANY	NUCLEICA	EXACT
2	COMPANY	NUFERN	EXACT
2	COMPANY	NUTRACEA	EXACT
2	COMPANY	NUTRIMED BIOTECH	EXACT
2	COMPANY	NUTRITION 21	EXACT
2	COMPANY	NUVERA FUEL CELLS	EXACT
2	COMPANY	NVB INTERNATIONAL	EXACT
2	COMPANY	NVIDIA	EXACT
2	COMPANY	NYNEX SCIENCE & TECHNOLOGY	EXACT
2	COMPANY	NYUGATMAGYARORSZAGI FAGAZDASAGI KOMBINAT	EXACT
2	COMPANY	O PINOMAA KY	EXACT
2	COMPANY	O.A.M.-SOCIETA PER AZIONI	EXACT
2	COMPANY	OAK TECHNOLOGY	EXACT
2	COMPANY	OBBERG INDUSTRIES	EXACT
2	COMPANY	OCCHIO	EXACT
2	COMPANY	ODYSSOL	EXACT
2	COMPANY	OENO CONCEPT	EXACT
2	COMPANY	OFFICE TOGOLAIS DES PHOSPHATES	EXACT
2	COMPANY	OFFICINE MECCANICHE DEFENDI S.R.L.	EXACT
2	COMPANY	OKI SEMICONDUCTOR	EXACT
2	COMPANY	OKI TELECOM	EXACT
2	COMPANY	OLEO-MAC SOCIETA PER AZIONI	EXACT
2	COMPANY	OLEON	EXACT
2	COMPANY	OLIBLOCK	EXACT
2	COMPANY	OLITEC	EXACT
2	COMPANY	OLIVO	EXACT
2	COMPANY	OM PHARMA	EXACT
2	COMPANY	OMS-OPTICAL MEASURING SYSTEMS	EXACT
2	COMPANY	ONCOGEN	EXACT
2	COMPANY	ONCOMEMBRANE	EXACT
2	COMPANY	ONCORMED	EXACT
2	COMPANY	ONCOSIS	EXACT
2	COMPANY	ONDEO DEGREMONT	EXACT
2	COMPANY	ONDULINE	EXACT
2	COMPANY	ONIRIS	EXACT
2	COMPANY	ONTARIO HYDRO	EXACT

2	COMPANY	ONYX PHARMACEUTICALS	EXACT
2	COMPANY	OOO VYSOKIE TEKHNLOGII	EXACT
2	COMPANY	OOO "VYSOKIE TEKHNLOGII"	EXACT
2	COMPANY	OPSIA	EXACT
2	COMPANY	OP SIS	EXACT
2	COMPANY	OPSWARE	EXACT
2	COMPANY	OPTAREL	EXACT
2	COMPANY	OPTEWAY	EXACT
2	COMPANY	OPTIC 2000	EXACT
2	COMPANY	OPTICAL STORAGE INTERNATIONAL HOLLAND	EXACT
2	COMPANY	OPTICAL SYSTEM & RESEARCH FOR INDUSTRY AND SCIENCE OSYRIS	EXACT
2	COMPANY	OPTICORD	EXACT
2	COMPANY	OPTICS FOR RESEARCH	EXACT
2	COMPANY	OPTION	EXACT
2	COMPANY	OPTIS	EXACT
2	COMPANY	OPTISCHE WERKE G. RODENSTOCK	EXACT
2	COMPANY	OPTISINVEST	EXACT
2	COMPANY	OPTIVA	EXACT
2	COMPANY	OPTOGONE	EXACT
2	COMPANY	OPUS SP. Z.O.O	EXACT
2	COMPANY	ORA	EXACT
2	COMPANY	ORAL-D	EXACT
2	COMPANY	ORAVAX	EXACT
2	COMPANY	ORBIDEX	EXACT
2	COMPANY	ORDIPAT-S.A.R.L.	EXACT
2	COMPANY	OREGA ELECTRONIQUE & MECANIQUE	EXACT
2	COMPANY	ORELIS	EXACT
2	COMPANY	ORFEVRIERIE CHRISTOFLE	EXACT
2	COMPANY	ORGANIZE IT ALL	EXACT
2	COMPANY	ORIGIN MEDSYSTEMS	EXACT
2	COMPANY	ORIGNY	EXACT
2	COMPANY	ORION-YHTYMA OY	EXACT
2	COMPANY	ORKLI S. COOP.	EXACT
2	COMPANY	OROGIL	EXACT
2	COMPANY	ORSAN	EXACT
2	COMPANY	ORSAY PHYSICS	EXACT
2	COMPANY	ORTHO ORGANIZERS	EXACT
2	COMPANY	ORTHO-DENT	EXACT
2	COMPANY	ORTHOFAB	EXACT
2	COMPANY	ORTHOMED	EXACT
2	COMPANY	ORTHO-TAIN	EXACT
2	COMPANY	ORTOMEDIC	EXACT
2	COMPANY	ORYXE	EXACT
2	COMPANY	OSAKA SAN SO KOGYO KK	EXACT
2	COMPANY	OSMOOZE	EXACT
2	COMPANY	OSSUR HF	EXACT
2	COMPANY	OSTEOMED	EXACT
2	COMPANY	OTICO	EXACT
2	COMPANY	OTIS ELEVATOR	EXACT
2	COMPANY	OTOR	EXACT
2	COMPANY	OUEST ALU	EXACT
2	COMPANY	OUTOKUMPU OYJ	EXACT
2	COMPANY	OWENS CORNING	EXACT
2	COMPANY	OWENS-CORNING	EXACT
2	COMPANY	OWO CARTON DESIGN PRINT	EXACT
2	COMPANY	OWOAY	EXACT
2	COMPANY	OXADIS	EXACT
2	COMPANY	OXAND	EXACT
2	COMPANY	OXIPAR	EXACT
2	COMPANY	OXYSYNTHESE	EXACT
2	COMPANY	OY BIOTIE THERAPIES	EXACT
2	COMPANY	OY HELVAR	EXACT
2	COMPANY	P. T. MASPION	EXACT
2	COMPANY	PAB EST	EXACT
2	COMPANY	PACESETTER	EXACT
2	COMPANY	PACIFIC BELL	EXACT
2	COMPANY	PACIFIC COAST LIGHTING	EXACT
2	COMPANY	PACIFIC HANDY CUTTER	EXACT
2	COMPANY	PACIFIC MONOLITHICS	EXACT
2	COMPANY	PACIFIC RIM POLYTECH CORP.	EXACT

2	COMPANY	PACK SYNERGIE	EXACT
2	COMPANY	PACKARD BELL NEC	EXACT
2	COMPANY	PACKART	EXACT
2	COMPANY	PACKINOX	EXACT
2	COMPANY	PACO RABANNE PARFUMS	EXACT
2	COMPANY	PALO ALTO DESIGN GROUP	EXACT
2	COMPANY	PANACEA MEDICAL LABORATORIES	EXACT
2	COMPANY	PANOCORP DISPLAY SYSTEMS	EXACT
2	COMPANY	PANTECHNIK	EXACT
2	COMPANY	PAPETERIES DE GASCOGNE	EXACT
2	COMPANY	PAPETERIES DE JEAND'HEURS	EXACT
2	COMPANY	PAPETERIES SIBILLE STENAY	EXACT
2	COMPANY	PAPIERS A PAVIOT	EXACT
2	COMPANY	PARAGON TRADE BRANDS	EXACT
2	COMPANY	PARFUM INDIGO	EXACT
2	COMPANY	PARFUMS CHRISTIAN DIOR	EXACT
2	COMPANY	PARK SCIENTIFIC INSTRUMENTS	EXACT
2	COMPANY	PARKE-DAVIS	EXACT
2	COMPANY	PARKEON	EXACT
2	COMPANY	PARKER PEN PRODUCTS	EXACT
2	COMPANY	PARROT	EXACT
2	COMPANY	PARTEUROP DEVELOPPEMENT	EXACT
2	COMPANY	PAR-WAY GROUP	EXACT
2	COMPANY	PASTEUR SANOFI DIAGNOSTICS	EXACT
2	COMPANY	PATRINOVE	EXACT
2	COMPANY	PATRIOT SENSORS AND CONTROLS	EXACT
2	COMPANY	PAUL ECKE RANCH	EXACT
2	COMPANY	PAUL PREDAULT	EXACT
2	COMPANY	PAULSTRA CRC	EXACT
2	COMPANY	PAUMELLERIE ELECTRIQUE SOCIÉTÉ DITE:	EXACT
2	COMPANY	PBL BIOMEDICAL LABORATORIES	EXACT
2	COMPANY	PCE	EXACT
2	COMPANY	PCM POMPES	EXACT
2	COMPANY	PEAUDOUCÉ	EXACT
2	COMPANY	PEGUFORM FRANCE	EXACT
2	COMPANY	PEIGNAGE AMEDEE	EXACT
2	COMPANY	PELCO	EXACT
2	COMPANY	PELLENC	EXACT
2	COMPANY	PENRECO	EXACT
2	COMPANY	PERFOREX	EXACT
2	COMPANY	PERMACEL	EXACT
2	COMPANY	PERNOD RICARD	EXACT
2	COMPANY	PERNOD-RICARD	EXACT
2	COMPANY	PERPETUMA	EXACT
2	COMPANY	PERSTORP XYTEC	EXACT
2	COMPANY	PETER DISARIO-RPM PAINTING	EXACT
2	COMPANY	PETER ZIMMER KEG	EXACT
2	COMPANY	PETERS	EXACT
2	COMPANY	PETRO-CANADA	EXACT
2	COMPANY	PETROCHINA	EXACT
2	COMPANY	PETROLEUM ENERGY CENTER	EXACT
2	COMPANY	PETROLIAM NASIONAL BERHAD	EXACT
2	COMPANY	PETRONICS	EXACT
2	COMPANY	PETZ ELECTRO	EXACT
2	COMPANY	PFEIFER & LANGEN	EXACT
2	COMPANY	PFIZER HOLDING FRANCE	EXACT
2	COMPANY	PHARMAGENESIS	EXACT
2	COMPANY	PHARMAGRAPHICS	EXACT
2	COMPANY	PHARMA-MEDICA A-S	EXACT
2	COMPANY	PHARMASEQ	EXACT
2	COMPANY	PHARMEC	EXACT
2	COMPANY	PHARMEDIX	EXACT
2	COMPANY	PHARMENA SP ZO.O.	EXACT
2	COMPANY	PHARMUKA LABORATOIRES	EXACT
2	COMPANY	PHASE METRICS	EXACT
2	COMPANY	PHC INDUSTRIES	EXACT
2	COMPANY	PHENOMENEX	EXACT
2	COMPANY	PHILIPS CARTES ET SYSTEMES	EXACT
2	COMPANY	PHILIPS CIRCUITS IMPRIMES	EXACT
2	COMPANY	PHILIPS COMMUNICATION D'ENTREPRISE	EXACT
2	COMPANY	PHILIPS PHOTONIQUE	EXACT

2	COMPANY	PHILIPS SYSTEMES MEDICAUX	EXACT
2	COMPANY	PHILOM BIOS	EXACT
2	COMPANY	PHOTOGRAPHIC ART RESEARCH LABORATORY	EXACT
2	COMPANY	PHOTOMEDEX	EXACT
2	COMPANY	PHOTONECTICS	EXACT
2	COMPANY	PHOTONETICS	EXACT
2	COMPANY	PHOTONIS	EXACT
2	COMPANY	PHS MEMS	EXACT
2	COMPANY	PHUSIS	EXACT
2	COMPANY	PHYSIOL	EXACT
2	COMPANY	PHYSIOR	EXACT
2	COMPANY	PHYTOGEN	EXACT
2	COMPANY	PICARD	EXACT
2	COMPANY	PICOMETRICS	EXACT
2	COMPANY	PIERRE FABRE MEDICAMENT	EXACT
2	COMPANY	PIETERS PLANT PRODUCTION, BVBA	EXACT
2	COMPANY	PILGRIM	EXACT
2	COMPANY	PIN DOT PRODUCTS	EXACT
2	COMPANY	PINES MANUFACTURING	EXACT
2	COMPANY	PINGUELY-HAULOTTE	EXACT
2	COMPANY	PIRELLI CABOS S/A	EXACT
2	COMPANY	PITNEY BOWES	EXACT
2	COMPANY	PIZZA INN	EXACT
2	COMPANY	PIZZEYS	EXACT
2	COMPANY	PLACOPLATRE	EXACT
2	COMPANY	PLANER PLC.	EXACT
2	COMPANY	PLANET WATTOHM	EXACT
2	COMPANY	PLANET-WATTOHM	EXACT
2	COMPANY	PLANHEAD-SILMAG PHS	EXACT
2	COMPANY	PLANSEE SE	EXACT
2	COMPANY	PLANT BIOLOGICAL DEFENCE SYSTEM LABORATORIES	EXACT
2	COMPANY	PLANT GENETIC SYSTEMS	EXACT
2	COMPANY	PLASCO INJECTION SÀRL.	EXACT
2	COMPANY	PLASMA PLUS	EXACT
2	COMPANY	PLASMION	EXACT
2	COMPANY	PLASTIC OMNIUM AUTO INTERIERUR	EXACT
2	COMPANY	PLASTIMO	EXACT
2	COMPANY	PLASTOCHIM	EXACT
2	COMPANY	PLASTRO GVAT	EXACT
2	COMPANY	PLATRES KNAUF ET CIE	EXACT
2	COMPANY	PLATRES LAFARGE	EXACT
2	COMPANY	PLOMBELEC	EXACT
2	COMPANY	PLURICHEMIE ANSTALT	EXACT
2	COMPANY	PLYMOUTH FRANCAISE	EXACT
2	COMPANY	PNEU LAURENT	EXACT
2	COMPANY	POLIAUTO ING. PIETRO PARIETTI & C. S. N. C.	EXACT
2	COMPANY	POLIGLAS	EXACT
2	COMPANY	POLIMIROIR	EXACT
2	COMPANY	POLITEC GMBH	EXACT
2	COMPANY	POLITEC POLIMERI TECNICI S.A.	EXACT
2	COMPANY	POLITEC POWER TOOLS (EUROPE) LTD.	EXACT
2	COMPANY	POLITEC S.R.L.	EXACT
2	COMPANY	POLITECH, INC.	EXACT
2	COMPANY	POLITECNICA 80 S.P.A.	EXACT
2	COMPANY	POLITECNICA S.A.	EXACT
2	COMPANY	POLYCONCEPT HOLDING	EXACT
2	COMPANY	POLYMEM	EXACT
2	COMPANY	POLYMERIT	EXACT
2	COMPANY	POLYPLASTIFORM	EXACT
2	COMPANY	POLYRIM	EXACT
2	COMPANY	POLYSAR	EXACT
2	COMPANY	POLYTEC AUTOMOTIVE GMBH & CO. KG	EXACT
2	COMPANY	POLYTEC CO., LTD	EXACT
2	COMPANY	POLYTEC COMPOSITES SWEDEN AB	EXACT
2	COMPANY	POLYTEC GESELLSCHAFT FUR ANALYSEN, MESS-& REGEL- TECHNIK MBH & CO.	EXACT
2	COMPANY	POLYTEC GMBH	EXACT
2	COMPANY	POLYTEC GMBH & CO.	EXACT
2	COMPANY	POLYTEC HOLDING AG	EXACT
2	COMPANY	POLYTEC INTERIOR GMBH	EXACT
2	COMPANY	POLYTEC PACKAGING	EXACT

2	COMPANY	POLYTECH AB	EXACT
2	COMPANY	POLYTECH AMMUNITION COMPANY	EXACT
2	COMPANY	POLYTECH CO., LTD.	EXACT
2	COMPANY	POLYTECH INC.	EXACT
2	COMPANY	POLYTECH KLEPSCH & CO. GMBH	EXACT
2	COMPANY	POLYTECH RESEARCH & DEVELOPMENT LIMITED	EXACT
2	COMPANY	POLYTECH TECHNICAL SERVICES PTY. LTD.	EXACT
2	COMPANY	POLYTECHENERGO LTD.	EXACT
2	COMPANY	POLYTECHNIK GMBH, 8000 MUENCHEN, DE	EXACT
2	COMPANY	POLYTECHNIQUES, INC.	EXACT
2	COMPANY	POLYTECHNO CLEAN CO.,LTD.	EXACT
2	COMPANY	POLYTECHNOLOGY TRANSFER LIMITED	EXACT
2	COMPANY	POLYTECHS CORPORATION	EXACT
2	COMPANY	POLYTECHS INC.	EXACT
2	COMPANY	POLYTECHS S.A.	EXACT
2	COMPANY	POLYTECHS, INC.	EXACT
2	COMPANY	POMPES SALMSON	EXACT
2	COMPANY	PONT EMBALLAGE	EXACT
2	COMPANY	PONTIAC COIL	EXACT
2	COMPANY	POOLVERGNUEGEN	EXACT
2	COMPANY	PORGES	EXACT
2	COMPANY	PORTENSEIGNE	EXACT
2	COMPANY	PORTER-CABLE/DELTA	EXACT
2	COMPANY	PORTESCAP	EXACT
2	COMPANY	PORTSMOUTH POLYTECHNIC ENTERPRISES LIMITED	EXACT
2	COMPANY	PORTSMOUTH POLYTECHNIC ENTERPRISE LIMITED	EXACT
2	COMPANY	Posco	EXACT
2	COMPANY	POSEIDON	EXACT
2	COMPANY	POTAIN	EXACT
2	COMPANY	POWERBREAKER PLC.	EXACT
2	COMPANY	POWERGEN PLC.	EXACT
2	COMPANY	PPE INVEX PRODUTOS PADRONIZADOS E ESPECIAIS LTDA	EXACT
2	COMPANY	PPG-SIPSY	EXACT
2	COMPANY	PRAGMATIC NETWORK CREATIONS ETS.	EXACT
2	COMPANY	PRANDA JEWELRY PUBLIC COMPAP	EXACT
2	COMPANY	PRAXCELL	EXACT
2	COMPANY	PRECICARB	EXACT
2	COMPANY	PRECILEC	EXACT
2	COMPANY	PRECISION PROCESSES TEXTILES	EXACT
2	COMPANY	PREFLEXIBEL	EXACT
2	COMPANY	PREMIER TECHNOLOGY	EXACT
2	COMPANY	PRESCOM	EXACT
2	COMPANY	PRIMANEX	EXACT
2	COMPANY	PRIMARION	EXACT
2	COMPANY	PRIMEX	EXACT
2	COMPANY	PRIMTEC	EXACT
2	COMPANY	PRINCIPLE PLASTICS	EXACT
2	COMPANY	PRINTHERM	EXACT
2	COMPANY	PRINTING INTERNATIONAL	EXACT
2	COMPANY	PROBE TECHNOLOGY	EXACT
2	COMPANY	PROCATALYSE	EXACT
2	COMPANY	PRO-CATALYSE	EXACT
2	COMPANY	PROCEDES PETROLIERS ET PETROCHIMIQUES	EXACT
2	COMPANY	PROCEDES TECHNIQUES DE CONSTRUCTION	EXACT
2	COMPANY	PRODEL HOLDING	EXACT
2	COMPANY	PRODUITS CHIMIQUES AUXILIAIRES ET DE SYNTHESE (P.C.A.S.)	EXACT
2	COMPANY	PROENGIN	EXACT
2	COMPANY	PROGRAMMABLE SILICON SOLUTIONS	EXACT
2	COMPANY	PROGRESS LIGHTING	EXACT
2	COMPANY	PROGRESSIVE INTERNATIONAL ELECTRONICS	EXACT
2	COMPANY	PROJECT 21C	EXACT
2	COMPANY	PROMECAM SISSON-LEHMANN	EXACT
2	COMPANY	PROMILES	EXACT
2	COMPANY	PROPIORGA	EXACT
2	COMPANY	PROPTIC	EXACT
2	COMPANY	PROPYLOX	EXACT
2	COMPANY	PROSEAT	EXACT
2	COMPANY	PROSERMAT	EXACT
2	COMPANY	PROSKELIA	EXACT
2	COMPANY	PROTAC	EXACT
2	COMPANY	PRO-TECHTOR INTERNATIONAL	EXACT

2	COMPANY	PROTECMA	EXACT
2	COMPANY	PROTECREA	EXACT
2	COMPANY	PROTEE GROUPEMENT D'INTERET ECONOMIQUE	EXACT
2	COMPANY	PROTEGRITY RESEARCH & DEVELOPMENT	EXACT
2	COMPANY	PROTEUS	EXACT
2	COMPANY	PROTON ENERGY SYSTEMS	EXACT
2	COMPANY	PROTON WORLD INTERNATIONAL EN ABRÉGÉ PWI	EXACT
2	COMPANY	PROXEMICS	EXACT
2	COMPANY	PRUFER	EXACT
2	COMPANY	PRYOR PRODUCTS	EXACT
2	COMPANY	PT PRIMA ALLOY STEEL UNIVERSAL	EXACT
2	COMPANY	PULMONX	EXACT
2	COMPANY	PULPDENT	EXACT
2	COMPANY	PULSE ENGINEERING	EXACT
2	COMPANY	PULSE MEDICAL INSTRUMENTS	EXACT
2	COMPANY	PULSEPOINT COMMUNICATIONS	EXACT
2	COMPANY	PUNTO QUIMICA LTDA	EXACT
2	COMPANY	PURATOS	EXACT
2	COMPANY	PURATOS NAAMZOZE VENNOOSCHAP	EXACT
2	COMPANY	PURSUIT DYNAMICS PLC.	EXACT
2	COMPANY	PVBA VAN MULLEM	EXACT
2	COMPANY	PYGMALYON	EXACT
2	COMPANY	PZ HTL SPOLKA AKCYJNA	EXACT
2	COMPANY	Q-RNA	EXACT
2	COMPANY	Q-SENSE	EXACT
2	COMPANY	QUADRAT	EXACT
2	COMPANY	QUALICON	EXACT
2	COMPANY	QUALIPAC	EXACT
2	COMPANY	QUANTAFLW	EXACT
2	COMPANY	QUANTEL	EXACT
2	COMPANY	QUARTEX	EXACT
2	COMPANY	QUEENSLAND RAIL	EXACT
2	COMPANY	QUESTSTAR	EXACT
2	COMPANY	QUIDEL	EXACT
2	COMPANY	QUILLE	EXACT
2	COMPANY	QUOMAK	EXACT
2	COMPANY	QUORUM INTERNATIONAL	EXACT
2	COMPANY	QWERTEC	EXACT
2	COMPANY	R & B 21	EXACT
2	COMPANY	R. R. DONNELLEY & SONS	EXACT
2	COMPANY	R.P. FIBER & RESIN INTERMEDIATES	EXACT
2	COMPANY	RABEWERK HEINRICH CLAUSING	EXACT
2	COMPANY	RADAR ENGINEERS	EXACT
2	COMPANY	RADIALL	EXACT
2	COMPANY	RADIANT TECHNOLOGIES	EXACT
2	COMPANY	RAFALE TECHNOLOGIE	EXACT
2	COMPANY	RAFFINERIE TIRLEMONTTOISE	EXACT
2	COMPANY	RAHA-AUTOMAATTIYHDISTYS	EXACT
2	COMPANY	RAHAN MERISTEM	EXACT
2	COMPANY	RAI RADIOTELEVISIONE ITALIANA	EXACT
2	COMPANY	RALLY MANUFACTURING	EXACT
2	COMPANY	RAMBAULT	EXACT
2	COMPANY	RANCO INCORPORATED OF DELAWARE	EXACT
2	COMPANY	RANDY HANGERS	EXACT
2	COMPANY	RANK ZEROX	EXACT
2	COMPANY	RAPIDEX S.M.	EXACT
2	COMPANY	RATIER-FIGEAC	EXACT
2	COMPANY	RAVOYARD HOLDING	EXACT
2	COMPANY	RAYNOR GARAGE DOORS	EXACT
2	COMPANY	RDIH	EXACT
2	COMPANY	READMARK	EXACT
2	COMPANY	REALEYES3D	EXACT
2	COMPANY	REANAL FINOMVEGYSZERGYAR	EXACT
2	COMPANY	REBOUL-SMT	EXACT
2	COMPANY	RECHERCHES ET DEVELOPPEMENTS DESAAR	EXACT
2	COMPANY	RECKITT & COLMAN FRANCE	EXACT
2	COMPANY	RECKITT BENCKISER FRANCE	EXACT
2	COMPANY	RECTICEL	EXACT
2	COMPANY	RECUPAC	EXACT
2	COMPANY	RECUPYL	EXACT
2	COMPANY	RECUTECH	EXACT

2	COMPANY	REDCOST	EXACT
2	COMPANY	REDEX	EXACT
2	COMPANY	REDUCT	EXACT
2	COMPANY	REEL	EXACT
2	COMPANY	REFLECTOLITE	EXACT
2	COMPANY	REFLEXION PLUS	EXACT
2	COMPANY	REGERO	EXACT
2	COMPANY	REGIE AUTONOME DES TRANSPORTS PARISIENS	EXACT
2	COMPANY	RÉGIE AUTONOME DES TRANSPORTS PARISIENS	EXACT
2	COMPANY	Régie Autonome des Transports Parisiens RATP	EXACT
2	COMPANY	REILLY INDUSTRIES	EXACT
2	COMPANY	REL-TEK	EXACT
2	COMPANY	REL-TEX	EXACT
2	COMPANY	REMOTE SOURCE LIGHTING INTERNATIONAL	EXACT
2	COMPANY	REMY LENFANT ET CIE	EXACT
2	COMPANY	RENAULT, S.A.S.	EXACT
2	COMPANY	RESCUE ACADEMY INC.	EXACT
2	COMPANY	RESEARCH ORGANIZATION FOR CIRCUIT KNOWLEDGE	EXACT
2	COMPANY	RESILUX	EXACT
2	COMPANY	RESINFORM	EXACT
2	COMPANY	RETOTUB	EXACT
2	COMPANY	REXAM DISPENSING SYSTEMS	EXACT
2	COMPANY	REXAM REBOUL	EXACT
2	COMPANY	REXROTH-SIGMA	EXACT
2	COMPANY	REYDEL	EXACT
2	COMPANY	REYNOLDS	EXACT
2	COMPANY	RHEA	EXACT
2	COMPANY	RHOBIO	EXACT
2	COMPANY	RHODIA CHIMIE	EXACT
2	COMPANY	RHODIANYL	EXACT
2	COMPANY	RHONE MERIEUX	EXACT
2	COMPANY	RHOVYL	EXACT
2	COMPANY	RIA ELECTRONIC ALBERT METZ	EXACT
2	COMPANY	RIBOTARGETS	EXACT
2	COMPANY	RICAL	EXACT
2	COMPANY	RIESELNANN & SOHN	EXACT
2	COMPANY	RIETER ICBT	EXACT
2	COMPANY	RIETER PERFOJET	EXACT
2	COMPANY	RIJNPLANT	EXACT
2	COMPANY	RITM	EXACT
2	COMPANY	RIVIERRE CASALIS	EXACT
2	COMPANY	RIVOIRE ET CARRET LUSTUCRU	EXACT
2	COMPANY	RM MATERIAIS REFRAIARIOS LTDA	EXACT
2	COMPANY	RMB	EXACT
2	COMPANY	RMS	EXACT
2	COMPANY	ROADWING	EXACT
2	COMPANY	ROAG	EXACT
2	COMPANY	ROBATEL	EXACT
2	COMPANY	ROBERT BOSCH	EXACT
2	COMPANY	ROBERT BOSCH GMBH	EXACT
2	COMPANY	ROBINSON & ROBINSON	EXACT
2	COMPANY	ROBOLIX	EXACT
2	COMPANY	ROBONEX	EXACT
2	COMPANY	ROBOT-COUPE	EXACT
2	COMPANY	ROBOTIC	EXACT
2	COMPANY	ROBOTRON	EXACT
2	COMPANY	ROBUD	EXACT
2	COMPANY	ROCAFIX	EXACT
2	COMPANY	ROCAMAT	EXACT
2	COMPANY	ROCHETTE CENPA ONDULE	EXACT
2	COMPANY	ROCKLAND	EXACT
2	COMPANY	ROCKWELL COLLINS	EXACT
2	COMPANY	ROCKWELL INTERNATIONAL	EXACT
2	COMPANY	ROCKWELL LIGHT VEHICLE SYSTEMS	EXACT
2	COMPANY	ROCKWELL SCIENCE CENTER	EXACT
2	COMPANY	ROCKWELL-CIM	EXACT
2	COMPANY	ROCKY RESEARCH	EXACT
2	COMPANY	ROCTOOL	EXACT
2	COMPANY	ROHM	EXACT
2	COMPANY	ROLLERBLADE	EXACT
2	COMPANY	ROLL-N-LOCK	EXACT

2	COMPANY	ROLM SYSTEMS	EXACT
2	COMPANY	ROLSOFT	EXACT
2	COMPANY	ROMER	EXACT
2	COMPANY	RONCHI MARIO S.P A.	EXACT
2	COMPANY	RONIS	EXACT
2	COMPANY	ROOF-FLEX	EXACT
2	COMPANY	ROQUETTE FRERES	EXACT
2	COMPANY	ROQUETTE FRÈRES	EXACT
2	COMPANY	ROSET	EXACT
2	COMPANY	ROSKAMP CHAMPION	EXACT
2	COMPANY	ROTELEC	EXACT
2	COMPANY	ROTHSCHILD'S ORTHOPEDICS	EXACT
2	COMPANY	ROTOBRUSH	EXACT
2	COMPANY	ROTPUNKT DR. ANSO ZIMMERMANN	EXACT
2	COMPANY	ROUSSEAU	EXACT
2	COMPANY	ROUSSEL	EXACT
2	COMPANY	ROUSSEL UCLAF	EXACT
2	COMPANY	ROUSSEL ULCAF	EXACT
2	COMPANY	ROUSSEL-UCLAF	EXACT
2	COMPANY	ROYAL CANADIAN MINT	EXACT
2	COMPANY	RSA ENTGRAT-TECHNIK RAINER SCHMIDT	EXACT
2	COMPANY	RS-REKLAM	EXACT
2	COMPANY	RTC-COMPELEC	EXACT
2	COMPANY	RT-SET	EXACT
2	COMPANY	RUAG AMMOTEC	EXACT
2	COMPANY	RUAG ELECTRONICS	EXACT
2	COMPANY	RUAG MUNITION	EXACT
2	COMPANY	RUGGIERI	EXACT
2	COMPANY	RUMPLER-TECHNOLOGIES	EXACT
2	COMPANY	RUSTICA PROGRAIN GENETIQUE	EXACT
2	COMPANY	S O F A B	EXACT
2	COMPANY	S. A. JEAN CASSEGRAIN	EXACT
2	COMPANY	S. P. R. L. JOSEE CAMBIER	EXACT
2	COMPANY	S.A CLAREL	EXACT
2	COMPANY	S.C.A.I.M.E.	EXACT
2	COMPANY	S.E.M.T. PIELSTICK	EXACT
2	COMPANY	S.E.R.A.C. GROUP	EXACT
2	COMPANY	S.E.S.R. - SOCIETE EUROPEENNE DE SEMI-REMORQUES	EXACT
2	COMPANY	S.M.F. INTERNATIONAL	EXACT
2	COMPANY	S.N.R. ROULEMENTS	EXACT
2	COMPANY	S.T. DUPONT	EXACT
2	COMPANY	S2F FLEXICO	EXACT
2	COMPANY	SA ARNAUD FRERES	EXACT
2	COMPANY	SA CELLIER GROUPE	EXACT
2	COMPANY	SA HYDROTECHNIQUE	EXACT
2	COMPANY	SA MARTIN	EXACT
2	COMPANY	SADACEM	EXACT
2	COMPANY	SAECHSISCHES SERUMWERK DRESDEN	EXACT
2	COMPANY	SAET	EXACT
2	COMPANY	SAFELOCK	EXACT
2	COMPANY	SAFELOGIC	EXACT
2	COMPANY	SAFET	EXACT
2	COMPANY	SAFT	EXACT
2	COMPANY	SAGADEV	EXACT
2	COMPANY	SAGEM ALLUMAGE	EXACT
2	COMPANY	SAGEM DÉFENSE SÉCURITÉ	EXACT
2	COMPANY	SAGEM MONETEL	EXACT
2	COMPANY	SAGEM SÉCURITÉ	EXACT
2	COMPANY	SAHINCO IND. COM. E REPRESENTAÇÕES LTDA	EXACT
2	COMPANY	SAINT-GOBAIN GLASS FRANCE	EXACT
2	COMPANY	SAINT-GOBAIN VITRAGE	EXACT
2	COMPANY	SAIT	EXACT
2	COMPANY	SALT WEEDS	EXACT
2	COMPANY	SALTER LABS	EXACT
2	COMPANY	SALUTAR	EXACT
2	COMPANY	SAM OUTILLAGE	EXACT
2	COMPANY	SAMBRE ET MEUSE	EXACT
2	COMPANY	SAMES TECHNOLOGIES	EXACT
2	COMPANY	SAMSUNG ELECTRONICS	EXACT
2	COMPANY	SAMSUNG INFORMATION SYSTEMS AMERICA	EXACT
2	COMPANY	SANBRI	EXACT

2	COMPANY	SANCRO INTERNATIONAL	EXACT
2	COMPANY	SANDVIK	EXACT
2	COMPANY	Sanko Kaihatsu Kagaku Kenkyusho	EXACT
2	COMPANY	SANOFI	EXACT
2	COMPANY	SANOFI-SYNTHELABO	EXACT
2	COMPANY	SANTA CRUZ INDUSTRIES	EXACT
2	COMPANY	SANTA'S BEST	EXACT
2	COMPANY	SAPHYMO-STEL	EXACT
2	COMPANY	SAPIM	EXACT
2	COMPANY	SAPPEL	EXACT
2	COMPANY	SARCOS GROUP	EXACT
2	COMPANY	SARONG SOCIETA'PER AZIONI	EXACT
2	COMPANY	SARP INDUSTRIES	EXACT
2	COMPANY	SASKTEL	EXACT
2	COMPANY	SATELEC	EXACT
2	COMPANY	SÄUREFABRIK SCHWEIZERHALL	EXACT
2	COMPANY	SAVOIE REFRACTAIRES	EXACT
2	COMPANY	SC BREVETS LEPELLETIER	EXACT
2	COMPANY	SC2N	EXACT
2	COMPANY	SCA EMBALLAGE FRANCE	EXACT
2	COMPANY	SCA MÖLNLYCKE	EXACT
2	COMPANY	SCANLAN INTERNATIONAL	EXACT
2	COMPANY	SCHAFFELHUBER ACADEMY GMBH	EXACT
2	COMPANY	SCHERING	EXACT
2	COMPANY	SCHERING-PLOUGH	EXACT
2	COMPANY	SCHEUTEN GLASGROEP	EXACT
2	COMPANY	SCHLEGEL	EXACT
2	COMPANY	SCHLEGEL BVBA	EXACT
2	COMPANY	SCHLUMBERGER INDUSTRIES	EXACT
2	COMPANY	SCHLUMBERGER SYSTEMES	EXACT
2	COMPANY	SCHLUMBERGER SYSTÈMES	EXACT
2	COMPANY	SCHMID & WEZEL	EXACT
2	COMPANY	SCHNEIDER AUTOMATION	EXACT
2	COMPANY	SCHOOL SPECIALTY, INC.	EXACT
2	COMPANY	SCHOOL SYSTEMS INC.	EXACT
2	COMPANY	SCHOOL ZONE PUBLISHING COMPANY	EXACT
2	COMPANY	SCHOOLHILL HYDRAULIC ENGINEERING CO. LTD.	EXACT
2	COMPANY	SCHOOLHILL HYDRAULIC ENGINEERING COMPANY LIMITED	EXACT
2	COMPANY	SCHOOLHOUSE ENTERPRISES LTD,US	EXACT
2	COMPANY	SCHOT GLAS	EXACT
2	COMPANY	SCHOTT GLASWERKE	EXACT
2	COMPANY	SCHREDER	EXACT
2	COMPANY	SCHUELKE & MAYR	EXACT
2	COMPANY	SCHWEIZERISCHE ISOLA-WERKE	EXACT
2	COMPANY	SCICAN	EXACT
2	COMPANY	SCI-CAN	EXACT
2	COMPANY	SCIENCE UNION ET CIE	EXACT
2	COMPANY	SCIENTIFIC APPLIED RESEARCH (SAR) PLC.	EXACT
2	COMPANY	SCIENTIFIC ATLANTA	EXACT
2	COMPANY	SCIENTIFIC DRILLING INTERNATIONAL	EXACT
2	COMPANY	SCIENTIFIC-ATLANTA	EXACT
2	COMPANY	SCIENT'X	EXACT
2	COMPANY	SCIMED LIFE SYSTEMS	EXACT
2	COMPANY	SCOTSMAN ICE SYSTEMS	EXACT
2	COMPANY	SCP GLOBAL TECHNOLOGIES	EXACT
2	COMPANY	SCROLL TECHNOLOGIES	EXACT
2	COMPANY	SCS FRASSANITO ET CIE	EXACT
2	COMPANY	SEA GULL LIGHTING	EXACT
2	COMPANY	SEALED AIR	EXACT
2	COMPANY	SEAQUIST CLOSURES	EXACT
2	COMPANY	SEB	EXACT
2	COMPANY	SEBIA	EXACT
2	COMPANY	SECAP	EXACT
2	COMPANY	SECO/WARWICK	EXACT
2	COMPANY	SEDAC	EXACT
2	COMPANY	SEDAC-MECOBEL	EXACT
2	COMPANY	SEDAT	EXACT
2	COMPANY	SEDEPRO	EXACT
2	COMPANY	SEDERMA	EXACT
2	COMPANY	SEDIVER, SOCIETE EUROPEENNE D'ISOLATEURS EN VERRE ET COMPOSITE	EXACT

2	COMPANY	SEISAN KAIHATSU KAGAKU KENKYUSHO	EXACT
2	COMPANY	SEIT (EURL)	EXACT
2	COMPANY	SEL HOLDING	EXACT
2	COMPANY	SELENIA	EXACT
2	COMPANY	SEMA	EXACT
2	COMPANY	SEMICOA SEMICONDUCTORS	EXACT
2	COMPANY	SEMPERIT REIFEN GESELLSCHAFT M.B.H-	EXACT
2	COMPANY	SENCORP	EXACT
2	COMPANY	SENSITIVE OBJECT	EXACT
2	COMPANY	SEPAREX	EXACT
2	COMPANY	SEPEREF-TMP	EXACT
2	COMPANY	SERAC GROUP	EXACT
2	COMPANY	SERBIO	EXACT
2	COMPANY	SERCEL	EXACT
2	COMPANY	SERFLEX	EXACT
2	COMPANY	SERIMER DASA	EXACT
2	COMPANY	SEROBA	EXACT
2	COMPANY	SERTHEL	EXACT
2	COMPANY	SERVICES PETROLIERS SCHLUMBERGER	EXACT
2	COMPANY	SERVIMETAL	EXACT
2	COMPANY	SERVOCIVI SOCIETÀ PER AZIONI	EXACT
2	COMPANY	SERVOJET PRODUCTS INTERNATIONAL	EXACT
2	COMPANY	SEVA	EXACT
2	COMPANY	SEVA, SOCIÉTÉ DITE,	EXACT
2	COMPANY	SEVENTH KNIGHT	EXACT
2	COMPANY	SEVYLOR INTERNATIONAL	EXACT
2	COMPANY	SEXTANT AVIONIQUE	EXACT
2	COMPANY	SERNICE SOCIÉTÉ FRANCAISE DE L'ELECTRO-RESISTANCE	EXACT
2	COMPANY	SFIM INDUSTRIES	EXACT
2	COMPANY	SFIM OPTRONIQUE POUR LA DEFENSE ET LE SPATIAL	EXACT
2	COMPANY	SFRI DIAGNOSTICS	EXACT
2	COMPANY	SGB SERVICES PLC.	EXACT
2	COMPANY	SHAMIR OPTICAL INDUSTRY	EXACT
2	COMPANY	SHARP	EXACT
2	COMPANY	SHARP LABORATORIES OF AMERICA	EXACT
2	COMPANY	SHERING-PLOUGH	EXACT
2	COMPANY	SHINANO KENSHI KABUSHIKI KAISHA	EXACT
2	COMPANY	SHINHAN BANK	EXACT
2	COMPANY	SHISEIDO	EXACT
2	COMPANY	SHOCKWARE	EXACT
2	COMPANY	SHOWA DENKO K K	EXACT
2	COMPANY	SIA SYNCROSOFT	EXACT
2	COMPANY	SIAMP CEDAP	EXACT
2	COMPANY	SICA DU SILO DE LA ROCHELLE-PALLICE	EXACT
2	COMPANY	SICAT	EXACT
2	COMPANY	SIDEP	EXACT
2	COMPANY	SIERRA DESIGN GROUP	EXACT
2	COMPANY	SIERRA SEMICONDUCTOR	EXACT
2	COMPANY	SIG SCHWEIZERISCHE INDUSTRIE-GESELLSCHAFT	EXACT
2	COMPANY	SIGHT UNSEEN	EXACT
2	COMPANY	SIGHT'UP	EXACT
2	COMPANY	SIGMA KONCERN	EXACT
2	COMPANY	SIGMA PLASTIQUE	EXACT
2	COMPANY	SIGMA TOOL & MACHINE	EXACT
2	COMPANY	SILICON LIGHT MACHINES	EXACT
2	COMPANY	SILMAG	EXACT
2	COMPANY	SIMMONDS PRECISION ENGINE SYSTEMS	EXACT
2	COMPANY	SIMONIS PLASTIC	EXACT
2	COMPANY	SIMPLEX MAJOR SDN.BHD	EXACT
2	COMPANY	SIMU	EXACT
2	COMPANY	SINCROTRONE TRIESTE SOCIETÀ CONSORTILE PER AZIONI	EXACT
2	COMPANY	SINNOVEG	EXACT
2	COMPANY	SINORITA SENDIRIAN BERHAD	EXACT
2	COMPANY	SINTO AUTO	EXACT
2	COMPANY	SIP SOCIETÀ ITALIANA PER L'ESERCIZIO TELEFONICO P.A.	EXACT
2	COMPANY	SIRTI - SOCIETÀ PER AZIONI	EXACT
2	COMPANY	SITOUR	EXACT
2	COMPANY	SIUCRE EIREANN CPT (IRISH SUGAR PLC)	EXACT
2	COMPANY	SIVEL	EXACT
2	COMPANY	SK	EXACT
2	COMPANY	SKF CONDITION MONITORING	EXACT

2	COMPANY	SKF FRANCE	EXACT
2	COMPANY	SKIS ROSSIGNOL	EXACT
2	COMPANY	SKODA KONCERNOVY PODNIK	EXACT
2	COMPANY	SKW BIOSYSTEMS	EXACT
2	COMPANY	SLOCOMB INDUSTRIES	EXACT
2	COMPANY	SLUMBERLAND FRANCE	EXACT
2	COMPANY	SMARTDISK	EXACT
2	COMPANY	SMARTFORCE	EXACT
2	COMPANY	SMARTTOUCH	EXACT
2	COMPANY	SMET F & C	EXACT
2	COMPANY	SMET-F & C	EXACT
2	COMPANY	SMITH & NEPHEW KINETEC	EXACT
2	COMPANY	SMITH ENGINEERING	EXACT
2	COMPANY	SMITH KLINE - RIT	EXACT
2	COMPANY	SMITH KLINE-RIT	EXACT
2	COMPANY	SMITHKLINE-RIT	EXACT
2	COMPANY	SMITHS INDUSTRIES	EXACT
2	COMPANY	SMV INTERNATIONAL	EXACT
2	COMPANY	SNECMA MOTEURS	EXACT
2	COMPANY	SNF	EXACT
2	COMPANY	SNFA	EXACT
2	COMPANY	SNR ROULEMENTS	EXACT
2	COMPANY	SOARING MINDS	EXACT
2	COMPANY	SOBEM	EXACT
2	COMPANY	SOCADOUR	EXACT
2	COMPANY	SOCAPEX	EXACT
2	COMPANY	SOCIEDAD ANONIMA DAMM	EXACT
2	COMPANY	SOCIETA ITALIANA PER IL GAS P.A.	EXACT
2	COMPANY	SOCIETA' PER AZIONI CURTI - COSTRUZIONI MECCANICHE	EXACT
2	COMPANY	SOCIETÀ PER AZIONI SAMO	EXACT
2	COMPANY	SOCIETÀ PER AZIONI TECNOGAS FABBRICA APPARECCHIATURE TERMO-ELETTRO-DOMESTICHE DI GIORGIO E GIANNI F.LLI CONTINI	EXACT
2	COMPANY	SOCIETE ALPHACAN	EXACT
2	COMPANY	SOCIETE ATOCHEM	EXACT
2	COMPANY	SOCIÉTÉ AUTONOME DE VERRERIES SAVERGLASS	EXACT
2	COMPANY	SOCIETE BFB	EXACT
2	COMPANY	SOCIETE BIC	EXACT
2	COMPANY	SOCIÉTÉ BIC	EXACT
2	COMPANY	SOCIETE BOURGUIGNONNE DE MECANIQUE	EXACT
2	COMPANY	SOCIETE CARBOCHIMIQUE	EXACT
2	COMPANY	SOCIETE CARBOCHIMIQUE EN ABREGE CARBOCHIM	EXACT
2	COMPANY	SOCIETE CARBOCHIMIQUE EN ABRÉGÉ CARBOCHIM	EXACT
2	COMPANY	SOCIETE CATTINAIR	EXACT
2	COMPANY	SOCIÉTÉ CELES	EXACT
2	COMPANY	SOCIÉTÉ CHIMIQUE DES CHARBONNAGES	EXACT
2	COMPANY	SOCIETE CIVILE BIOPROJET	EXACT
2	COMPANY	SOCIETE CIVILE ESSOR	EXACT
2	COMPANY	SOCIETE CONTINENTALE PARKER	EXACT
2	COMPANY	SOCIÉTÉ CONTINENTALE PARKER	EXACT
2	COMPANY	SOCIÉTÉ CREA	EXACT
2	COMPANY	SOCIETE D'AMENAGEMENT URBAIN ET RURAL	EXACT
2	COMPANY	SOCIETE DE COMPOSANTS ELECTRIQUES	EXACT
2	COMPANY	SOCIÉTÉ DE COMPOSANTS ELECTRIQUES	EXACT
2	COMPANY	SOCIETE DE PRODUCTION ET DE RECHERCHES APPLIQUEES	EXACT
2	COMPANY	SOCIÉTÉ DE PRODUCTION ET DE RECHERCHES APPLIQUÉES	EXACT
2	COMPANY	SOCIETE DE PROSPECTION ELECTRIQUE SCHLUMBERGER	EXACT
2	COMPANY	SOCIETE DE TECHNOLOGIE MICHELIN	EXACT
2	COMPANY	SOCIÉTÉ DE TECHNOLOGIE MICHELIN	EXACT
2	COMPANY	SOCIÉTÉ DE TECHNOLOGIE MICHELIN	EXACT
2	COMPANY	SOCIETE DE TECHNOLOGIE MICHELIN STM	EXACT
2	COMPANY	SOCIÉTÉ DE TRANSFORMATION DES MATIÈRES PLASTIQUES	EXACT
2	COMPANY	SOCIETE DE VENTE DE L'ALUMINIUM PECHINEY	EXACT
2	COMPANY	SOCIETE D'ELECTROMENAGER DU NORD SELNOR	EXACT
2	COMPANY	SOCIÉTÉ D'ELECTROMENAGER DU NORD SELNOR	EXACT
2	COMPANY	SOCIÉTÉ D'ENDUCTION ET DE FLOCKAGE	EXACT
2	COMPANY	SOCIETE DES ANCIENS ETABLISSEMENTS L. GEISMAR	EXACT
2	COMPANY	SOCIETE DES AUTOROUTES DU NORD ET DE L'EST DE LA FRANCE	EXACT
2	COMPANY	SOCIÉTÉ DES BAGAGES HENRY PIERRE	EXACT
2	COMPANY	SOCIETE DES CERAMIQUES TECHNIQUES	EXACT
2	COMPANY	SOCIETE DES ELECTRODES ET REFRACTAIRES	EXACT
2	COMPANY	SOCIETE DES FORGES DE FRESNES	EXACT

2	COMPANY	SOCIETE DES PROCEDES ET MACHINES SPECIALES	EXACT
2	COMPANY	SOCIETE DES TERRES REFRACTAIRES DU BOULONNAIS	EXACT
2	COMPANY	SOCIETE DES TUYAUX BONNA	EXACT
2	COMPANY	SOCIETE D'ETUDE ET DE REALISATION MECANIKES ENGINEERING EN TECHNOLOGIES AVANCEES	EXACT
2	COMPANY	SOCIETE D'ETUDES ET DE CONSTRUCTIONS AERO-NAVALES	EXACT
2	COMPANY	SOCIETE D'ETUDES ET DE RECHERCHES BIOLOGIQUES	EXACT
2	COMPANY	SOCIETE D'ETUDES TECHNIQUES ET D'ENTREPRISES GENERALES SODETEG	EXACT
2	COMPANY	SOCIETE D'ETUDES, DE REALISATIONS ET D'APPLICATIONS TECHNIQUES	EXACT
2	COMPANY	SOCIETE D'ETUDES, DE REALISATIONS ET D'APPLICATIONS TECHNIQUES (S.E.R.A.T.)	EXACT
2	COMPANY	SOCIETE D'EXPLOITATION DES MACHINES DUBUIT	EXACT
2	COMPANY	SOCIÉTÉ D'EXTRACTION DES PRINCIPES ACTIFS (VINCIENCE SA)	EXACT
2	COMPANY	SOCIÉTÉ D'EXTRUSION ET DE TRANSFORMATION	EXACT
2	COMPANY	SOCIETE DIAGNOSTICA-STAGO	EXACT
2	COMPANY	SOCIETE D'INNOVATIONS TECHNIQUES SIT	EXACT
2	COMPANY	SOCIÉTÉ DISTRIGAZ	EXACT
2	COMPANY	SOCIETE DITE: SOGEA	EXACT
2	COMPANY	SOCIETE ECA	EXACT
2	COMPANY	SOCIÉTÉ ECA	EXACT
2	COMPANY	SOCIETE EN COMMANDITE GAZ METROPOLITAIN	EXACT
2	COMPANY	SOCIETE ETEX	EXACT
2	COMPANY	SOCIÉTÉ ETEX DE RECHERCHES TECHNIQUES	EXACT
2	COMPANY	SOCIETE EUROPEENNE DE PROPULSION	EXACT
2	COMPANY	SOCIETE EUROPEENNE DE SYSTEMES OPTIQUES S.E.S.O.	EXACT
2	COMPANY	SOCIETE EUROPEENNE DES PRODUITS REFRACTAIRES	EXACT
2	COMPANY	SOCIÉTÉ EUROPÉENNE DES SATELLITES	EXACT
2	COMPANY	SOCIETE FINANCIERE ET IMMOBILIERE SKF ET CIE	EXACT
2	COMPANY	SOCIÉTÉ FRANÇAISE D'AÉROSOLS ET DE BOUCHAGE	EXACT
2	COMPANY	SOCIETE FRANCAISE DE DETECTEURS, INFRAROUGES- SOFRADIR	EXACT
2	COMPANY	SOCIETE FRANÇAISE DE STOCKAGE GEOLOGIQUE GEOSTOCK	EXACT
2	COMPANY	SOCIETE FRANCAISE DE THERMOLYSE	EXACT
2	COMPANY	SOCIETE FRANCAISE D'EQUIPEMENTS POUR LA NAVIGATION AERIENNE (S.F.E.N.A.)	EXACT
2	COMPANY	SOCIETE FRANCAISE DES AMORTISSEURS DE CARBON	EXACT
2	COMPANY	SOCIÉTÉ FRANÇAISE DES PETROLES BP	EXACT
2	COMPANY	SOCIETE FRANCAISE DES PRODUITS POUR CATALYSE PRO- CATALYSE	EXACT
2	COMPANY	SOCIÉTÉ FRANÇAISE DU RADIOTÉLÉPHONE	EXACT
2	COMPANY	SOCIÉTÉ FRANÇAISE DU RADIOTÉLÉPHONE-SFR	EXACT
2	COMPANY	SOCIETE FRANCAISE HOECHST	EXACT
2	COMPANY	SOCIETE GENERALE DE FONDERIE	EXACT
2	COMPANY	SOCIETE GENERALE DES EAUX MINERALES DE VITTEL	EXACT
2	COMPANY	SOCIETE INDUSTRIELLE BERTRAND FAURE	EXACT
2	COMPANY	SOCIETE INDUSTRIELLE DE COMBUSTIBLE NUCLEAIRE	EXACT
2	COMPANY	SOCIETE INDUSTRIELLE DE MATERIEL ELECTRIQUE SIMEL	EXACT
2	COMPANY	SOCIÉTÉ J.G. ALLINQUANT	EXACT
2	COMPANY	SOCIETE JEAN MICHEL	EXACT
2	COMPANY	SOCIETE JOSEPH SAURON MATERIEL INDUSTRIEL	EXACT
2	COMPANY	SOCIETE LES PILES WONDER	EXACT
2	COMPANY	SOCIETE L'OREAL	EXACT
2	COMPANY	SOCIETE LYONNAISE DES APPLICATIONS CATALYTIQUES	EXACT
2	COMPANY	SOCIETE NOUVELLE DES ATELIERS DE VENISSIEUX	EXACT
2	COMPANY	SOCIETE NOUVELLE DES ATELIERS ET CHANTIERS DU HAVRE	EXACT
2	COMPANY	SOCIETE NOUVELLE D'EXPLOITATION DE LA CALHENE	EXACT
2	COMPANY	SOCIÉTÉ NOUVELLE MERAL	EXACT
2	COMPANY	SOCIETE NOUVELLE MILLET	EXACT
2	COMPANY	SOCIETE NOUVELLE TRANSFIX TOULON	EXACT
2	COMPANY	SOCIÉTÉ POUR LA TRANSFORMATION DES MATIÈRES	EXACT
2	COMPANY	SOCIETE POUR LES CONSTRUCTIONS MOBILES S.C.M. SÁRL	EXACT
2	COMPANY	SOCIETE POUR L'ETUDE ET LA FABRICATION DE CIRCUITS	EXACT
2	COMPANY	SOCIETE POUR L'ETUDE ET LA FABRICATION DE CIRCUITS INTEGRES SPECIAUX - E.F.C.I.S.	EXACT
2	COMPANY	SOCIETE PROLABO	EXACT
2	COMPANY	SOCIÉTÉ PYROMECA	EXACT
2	COMPANY	SOCIÉTÉ S E R E L	EXACT
2	COMPANY	SOCIÉTÉ SCHOLTES	EXACT
2	COMPANY	SOCIETE SIEBEC	EXACT
2	COMPANY	SOCIETE TECHSPACE AERO	EXACT
2	COMPANY	SOCIÉTÉ TEXEL	EXACT

2	COMPANY	SOCIÉTÉ TOGUM	EXACT
2	COMPANY	SOCIETE VITREENNE D'ABATTAGE	EXACT
2	COMPANY	SOCIÉTÉ VYGON	EXACT
2	COMPANY	SOCIETE Y.T.O.	EXACT
2	COMPANY	SODECOM	EXACT
2	COMPANY	SOFAME	EXACT
2	COMPANY	SOFRADIM PRODUCTION	EXACT
2	COMPANY	SOFRAGRAF INDUSTRIES	EXACT
2	COMPANY	SOFRESUD	EXACT
2	COMPANY	SOFRIGAM	EXACT
2	COMPANY	SOFTELL	EXACT
2	COMPANY	SOFTLINK	EXACT
2	COMPANY	SOFRAY	EXACT
2	COMPANY	SOGAL FRANCE	EXACT
2	COMPANY	SOGEFI FILTRATION DO BRASIL LTDA	EXACT
2	COMPANY	SOGEPASS	EXACT
2	COMPANY	SOGESTA	EXACT
2	COMPANY	SOGREAH	EXACT
2	COMPANY	SOISIC	EXACT
2	COMPANY	SOITEC	EXACT
2	COMPANY	SOLAIC	EXACT
2	COMPANY	SOLARFORCE	EXACT
2	COMPANY	SOLEX	EXACT
2	COMPANY	SOLIOS CARBONE	EXACT
2	COMPANY	SOLLAC	EXACT
2	COMPANY	SOLYSTIC	EXACT
2	COMPANY	SOMEFRAN SOCIÉTÉ D'EXPLOITATION DES BREVETS MEFRAN	EXACT
2	COMPANY	SOMFY	EXACT
2	COMPANY	SONDAGES INJECTIONS FORAGES "S.I.F." ENTREPRISE BACHY	EXACT
2	COMPANY	SONOKINETICS GROUP	EXACT
2	COMPANY	SOPARIND	EXACT
2	COMPANY	SOPELEM-SOFRETEC, SOCIÉTÉ DITE:	EXACT
2	COMPANY	SOPHA MEDICAL	EXACT
2	COMPANY	SOPHIM	EXACT
2	COMPANY	SOPHYSA	EXACT
2	COMPANY	SOPLARIL	EXACT
2	COMPANY	SOPRO	EXACT
2	COMPANY	SORELEC	EXACT
2	COMPANY	SOREMARTEC	EXACT
2	COMPANY	SOUDAL	EXACT
2	COMPANY	SOULE	EXACT
2	COMPANY	SOULE MATERIEL ELECTRIQUE	EXACT
2	COMPANY	SOULE PROTECTION SURTENSIONS	EXACT
2	COMPANY	SOURDILLON	EXACT
2	COMPANY	SOURIAU	EXACT
2	COMPANY	SOURIAU ET CIE	EXACT
2	COMPANY	SOUSLIKOFF ET CIE	EXACT
2	COMPANY	SOUTHERN CALIFORNIA EDISON	EXACT
2	COMPANY	SOVAM INDUSTRIES	EXACT
2	COMPANY	SPA AND TUB MANUFACTURERS	EXACT
2	COMPANY	SPAAS KAARSEN	EXACT
2	COMPANY	SPACE SYSTEMS/LORAL	EXACT
2	COMPANY	SPACE-IT-RITE	EXACT
2	COMPANY	SPAZIO	EXACT
2	COMPANY	SPECTRANETICS	EXACT
2	COMPANY	SPECTRA-PHYSICS	EXACT
2	COMPANY	SPECTRIAN	EXACT
2	COMPANY	SPECTRUM K12 SCHOOL SOLUTIONS, INC.	EXACT
2	COMPANY	SPI-BIO	EXACT
2	COMPANY	SPIE BATIGNOLLES	EXACT
2	COMPANY	SPIE-BATIGNOLLES	EXACT
2	COMPANY	SPINE NEXT	EXACT
2	COMPANY	SPITTLER LICHTTECHNIK	EXACT
2	COMPANY	SPITZER-EUROVRAC SÀRL	EXACT
2	COMPANY	SPOFA SPOJENÉ PODNIKY PRO ZDRAVOTNICKOU VYROBU	EXACT
2	COMPANY	SPOTISING	EXACT
2	COMPANY	SPRAGUE FRANCE	EXACT
2	COMPANY	SPREAD SPECTRUM	EXACT
2	COMPANY	SPT PUBLICOM	EXACT
2	COMPANY	SRI INTERNATIONAL	EXACT
2	COMPANY	STABILEX	EXACT

2	COMPANY	STAC	EXACT
2	COMPANY	STAEDTLER & UHL	EXACT
2	COMPANY	STAMPS.COM	EXACT
2	COMPANY	STANDARD PRODUCTS INDUSTRIEL	EXACT
2	COMPANY	STANDEX INTERNATIONAL	EXACT
2	COMPANY	STANLEY HOME AUTOMATION	EXACT
2	COMPANY	STANLEY MECHANICS TOOLS	EXACT
2	COMPANY	STAUBLI FAVERGES	EXACT
2	COMPANY	STÄUBLI FAVERGES	EXACT
2	COMPANY	STAUBLI LYON	EXACT
2	COMPANY	STE D'APPLICATIONS TECHNOLOGIQUES DE L'IMAGERIE MICRO ONDES	EXACT
2	COMPANY	STE LOOK	EXACT
2	COMPANY	STÉ. LOOK	EXACT
2	COMPANY	STEELCASE STRAFOR	EXACT
2	COMPANY	STEIN HEURTEY	EXACT
2	COMPANY	STELRAD IDEAL	EXACT
2	COMPANY	STEPAN EUROPE	EXACT
2	COMPANY	STEMIND	EXACT
2	COMPANY	STERNGOLD	EXACT
2	COMPANY	STFI	EXACT
2	COMPANY	STIHL; ANDREAS	EXACT
2	COMPANY	STMICROELECTRONICS	EXACT
2	COMPANY	STORE ELECTRONIC SYSTEMS ELECTRONIC SHELF LABEL	EXACT
2	COMPANY	STRASBAUGH	EXACT
2	COMPANY	STRATAGENE	EXACT
2	COMPANY	STRATEGIC WEATHER SERVICES	EXACT
2	COMPANY	STRATGENE	EXACT
2	COMPANY	STREAMCORE	EXACT
2	COMPANY	STREAMEZZO	EXACT
2	COMPANY	STREMLER	EXACT
2	COMPANY	STRYKER INSTRUMENTS	EXACT
2	COMPANY	STRYKER SPINE	EXACT
2	COMPANY	STURMAN INDUSTRIES	EXACT
2	COMPANY	STYLEX	EXACT
2	COMPANY	SUEZ LYONNAISE DES EAUX	EXACT
2	COMPANY	SUN MICROSYSTEMS	EXACT
2	COMPANY	SUNAERO	EXACT
2	COMPANY	SUNBAND	EXACT
2	COMPANY	SUNKISS	EXACT
2	COMPANY	SUN-MAID GROWERS OF CALIFORNIA	EXACT
2	COMPANY	SUNSHINE FOLIAGE WORLD	EXACT
2	COMPANY	SUNSMART	EXACT
2	COMPANY	SUPERSKY	EXACT
2	COMPANY	SUPRADIAMANT	EXACT
2	COMPANY	SUPREME CORQ	EXACT
2	COMPANY	SURE TRAK	EXACT
2	COMPANY	SUREPACK	EXACT
2	COMPANY	SURFCO HAWAII	EXACT
2	COMPANY	SURGICAL-IOC	EXACT
2	COMPANY	SURGIVIEW	EXACT
2	COMPANY	SUTHERLAND	EXACT
2	COMPANY	SUZHOU YANGZE DELTA ACADEMY OF BIO-X SCIENCE LTD.	EXACT
2	COMPANY	SVERIGES STÄRKELSEPRODUCENTER, FÖRENING UPÅ	EXACT
2	COMPANY	SWALES AEROSPACE	EXACT
2	COMPANY	SWISSPIPE	EXACT
2	COMPANY	SWITCH MANUFACTURING	EXACT
2	COMPANY	SYAGEN TECHNOLOGY	EXACT
2	COMPANY	SYBERMAT	EXACT
2	COMPANY	SYEGON	EXACT
2	COMPANY	SYFX	EXACT
2	COMPANY	SYMBIOSIS	EXACT
2	COMPANY	SYMBOL TECHNOLOGIES	EXACT
2	COMPANY	SYMO	EXACT
2	COMPANY	SYMPHONIX	EXACT
2	COMPANY	SYMYX TECHNOLOGIES	EXACT
2	COMPANY	SYN X PHARMA	EXACT
2	COMPANY	SYNAROME	EXACT
2	COMPANY	SYNCHRONEURON	EXACT
2	COMPANY	SYNERGIA HOLDING	EXACT
2	COMPANY	SYNFINA-OLEOFINA	EXACT

2	COMPANY	SYNRAD	EXACT
2	COMPANY	SYNT:EM	EXACT
2	COMPANY	SYNTHELABO	EXACT
2	COMPANY	SYNTHE (U.S.A.)	EXACT
2	COMPANY	SYNTHONICS	EXACT
2	COMPANY	SYNTONE	EXACT
2	COMPANY	SYPRIM AIR INDUSTRIE ENVIRONNEMENT	EXACT
2	COMPANY	SYSPRO	EXACT
2	COMPANY	SYSTEMIX	EXACT
2	COMPANY	SYSTEMS BIO-INDUSTRIES	EXACT
2	COMPANY	SYSTRA	EXACT
2	COMPANY	SZAMITASTECHNIKAI KOORDINACIOS INTEZET	EXACT
2	COMPANY	T P O "PHARMACHIM"	EXACT
2	COMPANY	T.A.C. (TONGERESE AUTOMATEN CENTRALE)	EXACT
2	COMPANY	T.I.R.U. - TRAITEMENT INDUSTRIEL DES RESIDUS URBAINS	EXACT
2	COMPANY	T.R.T. TELECOMMUNICATIONS RADIOELECTRIQUES ET TELEPHONIQUES	EXACT
2	COMPANY	T/R SYSTEMS	EXACT
2	COMPANY	TA TRIUMPH-ADLER	EXACT
2	COMPANY	TACOM LTDA	EXACT
2	COMPANY	TADONG POLYTECH CO., LTD	EXACT
2	COMPANY	TAEMA	EXACT
2	COMPANY	TAGSYS	EXACT
2	COMPANY	TAI E INTERNATIONAL PATENT AND LAW OFFICE	EXACT
2	COMPANY	TAKEDA CHEMICAL INDUSTRIES	EXACT
2	COMPANY	TALC DE LUZENAC	EXACT
2	COMPANY	TALIGENT	EXACT
2	COMPANY	TAM INTERNATIONAL	EXACT
2	COMPANY	TAMA PLASTIC INDUSTRY	EXACT
2	COMPANY	TAMARACK STORAGE DEVICES	EXACT
2	COMPANY	TAMINCO	EXACT
2	COMPANY	TAMROCK OY	EXACT
2	COMPANY	TANA-JYRÄ KY	EXACT
2	COMPANY	TAPCO INTERNATIONAL	EXACT
2	COMPANY	TAPE INDUSTRIES	EXACT
2	COMPANY	TARAFLEX	EXACT
2	COMPANY	TARGET THERAPEUTICS	EXACT
2	COMPANY	TARGUS GROUP INTERNATIONAL	EXACT
2	COMPANY	TASTEMAKER	EXACT
2	COMPANY	TAUA BIOMATICA LTDA	EXACT
2	COMPANY	TAURUS GUMIIPARI VALLALAT	EXACT
2	COMPANY	TAURUS GUMIIPARI VBLALAT	EXACT
2	COMPANY	TDF	EXACT
2	COMPANY	TEBRO	EXACT
2	COMPANY	TECHMER PM	EXACT
2	COMPANY	TECHMETAL PROMOTION	EXACT
2	COMPANY	TECHNISCHES BÜRO ING. REINHARD GÖSCHL	EXACT
2	COMPANY	TECHNOBIOCHIP	EXACT
2	COMPANY	TECHNOFAN	EXACT
2	COMPANY	TECHNOFILM	EXACT
2	COMPANY	TECHNOFIRST	EXACT
2	COMPANY	TECHNOGRAM	EXACT
2	COMPANY	TECHNOLIZENZ ESTABLISHMENT	EXACT
2	COMPANY	TECHNOMED INTERNATIONAL	EXACT
2	COMPANY	TECHNOMED MEDICAL SYSTEMS	EXACT
2	COMPANY	TECHNOMESURE	EXACT
2	COMPANY	TECHNOPHARM	EXACT
2	COMPANY	TECH-SEP	EXACT
2	COMPANY	TECHSPACE AERO	EXACT
2	COMPANY	TECNIVALOR	EXACT
2	COMPANY	TECNOGEN S.C.P.A.	EXACT
2	COMPANY	TECNOGEN SOCIETÀ CONSORTILE PER AZIONI	EXACT
2	COMPANY	TECNOMA	EXACT
2	COMPANY	TECNOTESSILE SOCIETÀ NAZIONALE DI RICERCA TECNOLOGICA R.L.	EXACT
2	COMPANY	TECOPTIQUE	EXACT
2	COMPANY	TECORE	EXACT
2	COMPANY	TECPHY	EXACT
2	COMPANY	TECSIS TECNOLOGIA E SISTEMAS AVANCADOS LTDA	EXACT
2	COMPANY	TEFA	EXACT
2	COMPANY	TEGOMETALL RUDOLF BOHNACKER	EXACT
2	COMPANY	TEINTURERIE DE CHAMPAGNE	EXACT

2	COMPANY	TEKELEC	EXACT
2	COMPANY	TEKNION FURNITURE SYSTEMS	EXACT
2	COMPANY	TEKTON	EXACT
2	COMPANY	TELCONTAR	EXACT
2	COMPANY	TELEDIFFUSION DE FRANCE	EXACT
2	COMPANY	TELEDYNE MEC	EXACT
2	COMPANY	TELEDYNE WAH CHANG ALBANY	EXACT
2	COMPANY	TELEFOANKTIEBOLAGET LM ERICSSON	EXACT
2	COMPANY	TELEFONAKTIEBOLAGET LM ERICSSON	EXACT
2	COMPANY	TELEFONAKTIEBOLGET LM ERICSSON	EXACT
2	COMPANY	TELEFONGYAR	EXACT
2	COMPANY	TELEFONKTIEBOLAGET LM ERICSSON	EXACT
2	COMPANY	TELEFUNKEN	EXACT
2	COMPANY	TELEMECANIQUE	EXACT
2	COMPANY	TELEPLASTICS INDUSTRIES SA SOCIÉTÉ DITE:	EXACT
2	COMPANY	TELESTO SP. Z O. O.	EXACT
2	COMPANY	TELEVERKET	EXACT
2	COMPANY	TELIC ALCATEL	EXACT
2	COMPANY	TELMA	EXACT
2	COMPANY	TEMCOR	EXACT
2	COMPANY	TEMEX	EXACT
2	COMPANY	TEMPO G	EXACT
2	COMPANY	TENCOR INSTRUMENTS	EXACT
2	COMPANY	TENNANT	EXACT
2	COMPANY	TENNECO PACKAGING	EXACT
2	COMPANY	TERGAL FIBRES	EXACT
2	COMPANY	TERRAILLON	EXACT
2	COMPANY	TERRAPLAS PLC.	EXACT
2	COMPANY	TERREAL	EXACT
2	COMPANY	TERROT	EXACT
2	COMPANY	TESTUT-AEQUITAS	EXACT
2	COMPANY	TETRA DEV-CO	EXACT
2	COMPANY	TEVA GYOGYSZERGYAR RESZVENYTARSASAG	EXACT
2	COMPANY	TEVA GYOGYSZERGYAR ZARTKORUEN MUKODO RESZVENYTARSASAG	EXACT
2	COMPANY	TEVA GYOGYSZERGYAR ZARTKORUEN MUKODO RESZVENYTARSASAG	EXACT
2	COMPANY	TEXAA	EXACT
2	COMPANY	TEXINFINE	EXACT
2	COMPANY	TEXTILE HI TEC	EXACT
2	COMPANY	TEXTILES ET PLASTIQUES CHOMARAT	EXACT
2	COMPANY	TEXTRON LYCOMING	EXACT
2	COMPANY	TFI TELEMAR	EXACT
2	COMPANY	THALES	EXACT
2	COMPANY	THATCHER TUBES LLC,	EXACT
2	COMPANY	THE ANDERSONS	EXACT
2	COMPANY	THE BURDICK GROUP	EXACT
2	COMPANY	THE BURKE GROUP	EXACT
2	COMPANY	THE CHARLES STARK DRAPER LABORATORIES	EXACT
2	COMPANY	THE CHASE MANHATTAN BANK	EXACT
2	COMPANY	THE FIRM HERMANN HEYE	EXACT
2	COMPANY	THE GARLAND GROUP	EXACT
2	COMPANY	THE HOLMES GROUP	EXACT
2	COMPANY	THE KENDALL COMPANY	EXACT
2	COMPANY	THE MANITOBA TELEPHONE SYSTEM	EXACT
2	COMPANY	THE NIVEN MARKETING GROUP	EXACT
2	COMPANY	THE OLD SCHOOL LIMITED	EXACT
2	COMPANY	THE PANDA PROJECT	EXACT
2	COMPANY	THE PLASTEK GROUP	EXACT
2	COMPANY	THE POST OFFICE	EXACT
2	COMPANY	THE PROCTER & GAMBLE	EXACT
2	COMPANY	THE SHANE GROUP	EXACT
2	COMPANY	THE SHARPER IMAGE	EXACT
2	COMPANY	THE TELEPHONE CONNECTION	EXACT
2	COMPANY	THE TRANZONIC COMPANIES	EXACT
2	COMPANY	THE UNIVERSITY COMPANY PTY. LTD.	EXACT
2	COMPANY	THE WATT STOPPER	EXACT
2	COMPANY	THE WEATHER CHANNEL	EXACT
2	COMPANY	THERMAGEN	EXACT
2	COMPANY	THERMION SYSTEMS INTERNATIONAL	EXACT
2	COMPANY	THERMO KING	EXACT
2	COMPANY	THERMOCOAX	EXACT

2	COMPANY	THERMOCOMPACT	EXACT
2	COMPANY	THERMODYN	EXACT
2	COMPANY	THIBEAU	EXACT
2	COMPANY	THIBIERGE ET COMAR	EXACT
2	COMPANY	THIDE ENVIRONNEMENT	EXACT
2	COMPANY	THIMON	EXACT
2	COMPANY	THOMAS & BETTS INTERNATIONAL	EXACT
2	COMPANY	THOMAS-CSF	EXACT
2	COMPANY	THOMCAST	EXACT
2	COMPANY	THOMSON	EXACT
2	COMPANY	THOMSON – CSF	EXACT
2	COMPANY	THOMSON COMPOSANTS MICROONDES	EXACT
2	COMPANY	THOMSON COMPOSANTS MILITAIRES ET SPATIAUX	EXACT
2	COMPANY	THOMSON CSF	EXACT
2	COMPANY	THOMSON CSF DETEXIS	EXACT
2	COMPANY	THOMSON GRAND PUBLIC	EXACT
2	COMPANY	THOMSON HYBRIDES	EXACT
2	COMPANY	THOMSON HYBRIDES ET MICROONDES	EXACT
2	COMPANY	THOMSON JEUMONT CABLES	EXACT
2	COMPANY	THOMSON MULTIMEDIA	EXACT
2	COMPANY	THOMSON PLASMA	EXACT
2	COMPANY	THOMSON SEMICONDUCTEURS	EXACT
2	COMPANY	THOMSON TRT DEFENSE	EXACT
2	COMPANY	THOMSON TUBES ELECTRONIQUES	EXACT
2	COMPANY	THOMSON-BRANDT	EXACT
2	COMPANY	THOMSON-BRANDT ARMEMENTS	EXACT
2	COMPANY	THOMSON-CGR	EXACT
2	COMPANY	THOMSON-CSF	EXACT
2	COMPANY	THOMSON-CSF SEMICONDUCTEURS SPECIFIQUES	EXACT
2	COMPANY	THOMSON-CSF SEXTANT	EXACT
2	COMPANY	THOMSON-CSF TELEPHONE	EXACT
2	COMPANY	THOMSON-LCD	EXACT
2	COMPANY	THOMSON-TRT DEFENSE	EXACT
2	COMPANY	THORN EUROPHANE	EXACT
2	COMPANY	THOVADEC	EXACT
2	COMPANY	THROMB-X	EXACT
2	COMPANY	THUASNE	EXACT
2	COMPANY	THURGAUER KANTONALBANK	EXACT
2	COMPANY	TI GROUP AUTOMOTIVE SYSTEMS	EXACT
2	COMPANY	TIAMA	EXACT
2	COMPANY	TICKETMASTER	EXACT
2	COMPANY	TIEDEMANNNS-JOH. H. ANDRESEN ANS	EXACT
2	COMPANY	TIELIKELAITOS	EXACT
2	COMPANY	TIGERMARK	EXACT
2	COMPANY	TIME SPORT INTERNATIONAL	EXACT
2	COMPANY	TIME WARNER CABLE	EXACT
2	COMPANY	TINE BA	EXACT
2	COMPANY	TINE NORSKE MEIERIER BA	EXACT
2	COMPANY	TIOGA TECHNOLOGIES	EXACT
2	COMPANY	TISSMETAL LIONEL-DUPONT	EXACT
2	COMPANY	TLX TECHNOLOGIES	EXACT
2	COMPANY	TOFASCO	EXACT
2	COMPANY	TOKHEIM SERVICES FRANCE	EXACT
2	COMPANY	TOMECANIC	EXACT
2	COMPANY	TONNA ELECTRONIQUE	EXACT
2	COMPANY	TONNELLERIE BARON	EXACT
2	COMPANY	TONNELLERIE RADOUX	EXACT
2	COMPANY	TOP THAT PUBLISHING PLC.	EXACT
2	COMPANY	TOPHEAD. COM	EXACT
2	COMPANY	TOPOMETRIX	EXACT
2	COMPANY	TORAY INDUSTRIES	EXACT
2	COMPANY	TORF ESTABLISHMENT	EXACT
2	COMPANY	TORNIER	EXACT
2	COMPANY	TOTAL	EXACT
2	COMPANY	TOTAL CONTAINMENT	EXACT
2	COMPANY	TOTAL IMMERSION	EXACT
2	COMPANY	TOTAL PETROCHEMICALS RESEARCH FELUY	EXACT
2	COMPANY	TOTAL WASTE MANAGEMENT ALLIANCE PLC.	EXACT
2	COMPANY	TOTALFINAELF FRANCE	EXACT
2	COMPANY	TOUTENKAMION	EXACT
2	COMPANY	TOYTRONIX	EXACT

2	COMPANY	TRACKMOBILE	EXACT
2	COMPANY	TRADE SOURCE INTERNATIONAL	EXACT
2	COMPANY	TRAFFICMASTER	EXACT
2	COMPANY	TRAFFIX DEVICES	EXACT
2	COMPANY	TRAILIGAZ	EXACT
2	COMPANY	TRANSGENE	EXACT
2	COMPANY	TRANSGRID	EXACT
2	COMPANY	TRANSNUCLEAIRE	EXACT
2	COMPANY	TRANSNUCLÉAIRE	EXACT
2	COMPANY	TRANSRACK	EXACT
2	COMPANY	TRANSROL	EXACT
2	COMPANY	TRANSVALOR	EXACT
2	COMPANY	TRAVAUX DU SUD-OUEST	EXACT
2	COMPANY	TRAVENOL EUROPEAN RESEARCH & DEVELOPMENT CENTER	EXACT
2	COMPANY	TRAVENOL EUROPEAN RESEARCH AND DEVELOPMENT CENTRE	EXACT
2	COMPANY	TRAVENOL EUROPEAN RESEARCH AND DEVELOPMENT CENTRE (TERADEC)	EXACT
2	COMPANY	TREDI	EXACT
2	COMPANY	TREFICABLE PIRELLI	EXACT
2	COMPANY	TREFIMETAUX	EXACT
2	COMPANY	TREMAG	EXACT
2	COMPANY	TRIBOTECH	EXACT
2	COMPANY	TRIM-A-LAWN	EXACT
2	COMPANY	TRIMBLE NAVIGATION	EXACT
2	COMPANY	TRIMO D.D.	EXACT
2	COMPANY	TRIPLE CROWN DOG ACADEMY INC.	EXACT
2	COMPANY	TRIPLE CROWN DOG ACADEMY, INC.	EXACT
2	COMPANY	TRIPLEX	EXACT
2	COMPANY	TRIUMF	EXACT
2	COMPANY	TROPHOS	EXACT
2	COMPANY	TROPHY RADIOLOGIE	EXACT
2	COMPANY	TRT LUCENT TECHNOLOGIES	EXACT
2	COMPANY	TRUS JOIST MACMILLAN	EXACT
2	COMPANY	TRW AUTOMOTIVE U.S.	EXACT
2	COMPANY	TSI PRIME	EXACT
2	COMPANY	TUBAUTO SOCIÉTÉ DITE:	EXACT
2	COMPANY	TUCKER HOUSEWARES	EXACT
2	COMPANY	TUI INDUSTRIES	EXACT
2	COMPANY	TURBO ENERGIE	EXACT
2	COMPANY	TURBOMECA	EXACT
2	COMPANY	TWECO	EXACT
2	COMPANY	U C B	EXACT
2	COMPANY	U.S. BANCORP	EXACT
2	COMPANY	UAB VITTAMED	EXACT
2	COMPANY	UCLAF; ROUSSEL	EXACT
2	COMPANY	UDCAST	EXACT
2	COMPANY	ULICE	EXACT
2	COMPANY	ULIS	EXACT
2	COMPANY	ULTIMATE GAME CHAIR	EXACT
2	COMPANY	ULTRAFLUX	EXACT
2	COMPANY	ULTRAMET	EXACT
2	COMPANY	ULTRASONS ANNEMASSE	EXACT
2	COMPANY	UMAX DATA SYSTEMS	EXACT
2	COMPANY	UMICORE	EXACT
2	COMPANY	UNDERWATER KINETICS	EXACT
2	COMPANY	UNIGEM INTERNATIONAL	EXACT
2	COMPANY	UNILEVER PATENT HOLDINGS	EXACT
2	COMPANY	UNIMETAL	EXACT
2	COMPANY	UNION SIDERURGIQUE DU NORD ET DE L'EST DE LA FRANCE par abréviation USINOR	EXACT
2	COMPANY	UNIONTOOLS	EXACT
2	COMPANY	UNIQUE FUNCTIONAL PRODUCTS	EXACT
2	COMPANY	UNISABI	EXACT
2	COMPANY	UNISABI SPECIALITES ALIMENTAIRES POUR ANIMAUX	EXACT
2	COMPANY	UNITED PARCEL SERVICE OF AMERICA	EXACT
2	COMPANY	UNITED STATES CAN COMPANY	EXACT
2	COMPANY	UNITED STATES ENRICHMENT CORPORATION	EXACT
2	COMPANY	UNITED STATES FILTER CORPORATION	EXACT
2	COMPANY	UNITED STATES MANUFACTURING COMPANY	EXACT
2	COMPANY	UNITED STATES POSTAL SERVICE	EXACT
2	COMPANY	UNITED STATES SURGICAL	EXACT
2	COMPANY	UNITED STATES SURGICAL CORPORATION	EXACT

2	COMPANY	UNITRON	EXACT
2	COMPANY	UNIVABLOT	EXACT
2	COMPANY	UNIVATION TECHNOLOGIES	EXACT
2	COMPANY	UNIVERSAL VENTURES	EXACT
2	COMPANY	UOP	EXACT
2	COMPANY	UP SYSTEMS	EXACT
2	COMPANY	UPJOHN	EXACT
2	COMPANY	UPSTARTS	EXACT
2	COMPANY	URANIUM PECHINEY	EXACT
2	COMPANY	UROGENE	EXACT
2	COMPANY	U-SELECT-IT	EXACT
2	COMPANY	USHIO DENKI	EXACT
2	COMPANY	USINES CLAAS FRANCE	EXACT
2	COMPANY	V. MANE FILS	EXACT
2	COMPANY	VACHETTE	EXACT
2	COMPANY	VACHETTE YMOS	EXACT
2	COMPANY	VAC-U-MAX	EXACT
2	COMPANY	VADEM	EXACT
2	COMPANY	VAI CLECIM	EXACT
2	COMPANY	VALDUNES	EXACT
2	COMPANY	VALEO	EXACT
2	COMPANY	VALEO NEIMAN	EXACT
2	COMPANY	VALEO SYSTEMES D'ESSUYAGE	EXACT
2	COMPANY	VALEO THERMIQUE HABITACLE	EXACT
2	COMPANY	VALEO VISION	EXACT
2	COMPANY	VALIDY	EXACT
2	COMPANY	VALINOX	EXACT
2	COMPANY	VALIO MEIJEREN KESKUSOSUUSLIKE	EXACT
2	COMPANY	VALKA EHF	EXACT
2	COMPANY	VALKYRIE SCIENTIFIC PROPRIETARY, L.C.	EXACT
2	COMPANY	VALLEY INDUSTRIES	EXACT
2	COMPANY	VALLEYLAB	EXACT
2	COMPANY	VALOIS	EXACT
2	COMPANY	VALORISATION-RECHERCHE, SOCIÉTÉ EN COMMANDITE	EXACT
2	COMPANY	VALTUBES	EXACT
2	COMPANY	VAN DAM MACHINE B.V.,	EXACT
2	COMPANY	VAN LEER MAXEMBALL	EXACT
2	COMPANY	VAN REMMEN UV TECHNIEK	EXACT
2	COMPANY	VANATOME	EXACT
2	COMPANY	VANGUARD INTERNATIONAL SEMICONDUCTOR	EXACT
2	COMPANY	VARCO IP	EXACT
2	COMPANY	VASAMEDICS	EXACT
2	COMPANY	VASIPARI KUTATO INTEZET	EXACT
2	COMPANY	VASOCOR	EXACT
2	COMPANY	VCST	EXACT
2	COMPANY	VEAMO	EXACT
2	COMPANY	VEB OTTO BUCHWITZ STARKSTROM-ANLAGENBAU DRESDEN	EXACT
2	COMPANY	VEB ARZNEIMITTELWERK DRESDEN	EXACT
2	COMPANY	VEB BERLIN-CHEMIE	EXACT
2	COMPANY	VEB CARL ZEISS JENA	EXACT
2	COMPANY	VEB CHEMIEANLAGENBAUKOMBINAT LEIPZIG-GRIMMA	EXACT
2	COMPANY	VEB DRAHT- UND SEILWERK ROTHENBURG	EXACT
2	COMPANY	VEB EDELSTAHLWERK 8. MAI 1945 FREITAL	EXACT
2	COMPANY	VEB ELEKTRONISCHE BAUELEMENTE CARL VON OSSIETZKY TELTOW	EXACT
2	COMPANY	VEB ELEKTROPROJEKT UND ANLAGENBAU BERLIN	EXACT
2	COMPANY	VEB FORSCHUNG UND ENTWICKLUNG	EXACT
2	COMPANY	VEB GREIKA GREIZ WEBEREI UND VEREDELUNG	EXACT
2	COMPANY	VEB HOCHVAKUUM DRESDEN	EXACT
2	COMPANY	VEB INFRAROT-ANLAGEN ORANIENBURG	EXACT
2	COMPANY	VEB INGENIEURTECHNIK HALLE	EXACT
2	COMPANY	VEB JENAPHARM	EXACT
2	COMPANY	VEB KOMBINAT FEINMECHANISCHE WERKE HALLE	EXACT
2	COMPANY	VEB KOMBINAT FORTSCHRITT LANDMASCHINEN	EXACT
2	COMPANY	VEB KOMBINAT POLYGRAPH WERNER LAMBERZ LEIPZIG	EXACT
2	COMPANY	VEB KOMBINAT ROBOTRON	EXACT
2	COMPANY	VEB KOMBINAT SPORTGERÄTE SCHMALKALDEN	EXACT
2	COMPANY	VEB KOMBINAT TEXTIMA	EXACT
2	COMPANY	VEB KOMBINAT UMFORMTECHNIK HERBERT WARNKE ERFURT	EXACT
2	COMPANY	VEB KOMBINAT WOLLE UND SEIDE	EXACT
2	COMPANY	VEB LEUNA-WERKE WALTER ULBRICHT	EXACT

2	COMPANY	VEB SPEZIALBAUKOMBINAT MAGDEBURG	EXACT
2	COMPANY	VEB STARKSTROM-ANLAGENBAU LEIPZIG-HALLE	EXACT
2	COMPANY	VEB WAGGONBAU NIESKY	EXACT
2	COMPANY	VEDALAB	EXACT
2	COMPANY	VEGA AUTOMATION	EXACT
2	COMPANY	VEGLA VEREINIGTE GLASWERKE	EXACT
2	COMPANY	VENTRITEX	EXACT
2	COMPANY	VERGOKAN	EXACT
2	COMPANY	VERIDIS	EXACT
2	COMPANY	VERITAS PHARMACEUTICALS	EXACT
2	COMPANY	VERMON	EXACT
2	COMPANY	VERNET	EXACT
2	COMPANY	VERRERIES Pochet et du Courval	EXACT
2	COMPANY	VERSEON	EXACT
2	COMPANY	VESUVIUS FRANCE	EXACT
2	COMPANY	VETIGEN	EXACT
2	COMPANY	VEUVE CLICQUOT PONSARDIN - MAISON FONDEE EN 1772	EXACT
2	COMPANY	VG EMBALLAGE	EXACT
2	COMPANY	VIBRACHOC	EXACT
2	COMPANY	VICARB	EXACT
2	COMPANY	VICAT	EXACT
2	COMPANY	VICTORINOX	EXACT
2	COMPANY	VIDADERM	EXACT
2	COMPANY	VIDEOCHIP TECHNOLOGIES	EXACT
2	COMPANY	VIDEOCOLOR	EXACT
2	COMPANY	VIDEOTRONIC SYSTEMS	EXACT
2	COMPANY	VILLAMOSENERGIAIPARI KUTATO INTEZET	EXACT
2	COMPANY	VILLAMOSIPARI KUTATO INTEZET	EXACT
2	COMPANY	VINCI CONSTRUCTION GRANDS PROJETS	EXACT
2	COMPANY	VIQUEL	EXACT
2	COMPANY	VIRAX	EXACT
2	COMPANY	VIRBAC	EXACT
2	COMPANY	VIRCO BVBA	EXACT
2	COMPANY	VIRGINIO SCHIARETTI SOCIETA'PER AZIONI	EXACT
2	COMPANY	VIRSOL	EXACT
2	COMPANY	VIRTUAL I/O	EXACT
2	COMPANY	VIRTUAL VISION	EXACT
2	COMPANY	VISA INTERNATIONAL	EXACT
2	COMPANY	VISCODRIVE	EXACT
2	COMPANY	VISHAY-SILICONIX	EXACT
2	COMPANY	VISICABLE +	EXACT
2	COMPANY	VISIONEX	EXACT
2	COMPANY	VISION-PRO	EXACT
2	COMPANY	VISIONTEK	EXACT
2	COMPANY	VISTEON SYSTEMES INTERIEURS	EXACT
2	COMPANY	VITAMEX	EXACT
2	COMPANY	VITRAGES ISOLANTS DE L'OUEST	EXACT
2	COMPANY	VIVALIS	EXACT
2	COMPANY	VLSI TECHNOLOGY	EXACT
2	COMPANY	VMI	EXACT
2	COMPANY	VOBHAG FINISHING SYSTEMS	EXACT
2	COMPANY	VODNI STAVBY PRAHA	EXACT
2	COMPANY	VOICE-INSIGHT	EXACT
2	COMPANY	VOITH SULZER PAPIERMASCHINEN	EXACT
2	COMPANY	VOLKSBANK REMSCHEID EG	EXACT
2	COMPANY	VORTEX AIRCON	EXACT
2	COMPANY	VOXEL	EXACT
2	COMPANY	VOYAN TECHNOLOGY	EXACT
2	COMPANY	VPI & SU	EXACT
2	COMPANY	VPI&SU	EXACT
2	COMPANY	VSL FRANCE	EXACT
2	COMPANY	VULCAN CHEMICALS	EXACT
2	COMPANY	VULCANIC	EXACT
2	COMPANY	VYGON	EXACT
2	COMPANY	VYZKUMNY USTAV BAVLNBRSKY	EXACT
2	COMPANY	W & B MOLD SP. Z.O.O	EXACT
2	COMPANY	WADA VENTURES	EXACT
2	COMPANY	WAGGONFABRIK TALBOT	EXACT
2	COMPANY	WAGON AUTOMOTIVE	EXACT
2	COMPANY	WALKER BRAILLON MAGNETICS	EXACT
2	COMPANY	WALLAC OY	EXACT

2	COMPANY	WALLTALKERS	EXACT
2	COMPANY	WALTER	EXACT
2	COMPANY	WANGTEK	EXACT
2	COMPANY	WARNER FRANCE	EXACT
2	COMPANY	WATLOW POLYMER TECHNOLOGIES	EXACT
2	COMPANY	WATTECO	EXACT
2	COMPANY	WATTEX	EXACT
2	COMPANY	WAVECOM	EXACT
2	COMPANY	WBA CONSULTORIA E VENDAS INTERNACIONAIS LTDA	EXACT
2	COMPANY	WEBBER ELECTRO COMPONENTS PLC.	EXACT
2	COMPANY	WELCOME REAL TIME	EXACT
2	COMPANY	WELLAND & TUXHORN	EXACT
2	COMPANY	WERNER & PFLEIDERER	EXACT
2	COMPANY	WESSER & DUEHOLM	EXACT
2	COMPANY	WEST COAST INDUSTRIES	EXACT
2	COMPANY	WEST PENN PLASTICS	EXACT
2	COMPANY	WESTAFLEX-AUTOMOBILE	EXACT
2	COMPANY	WESTERN ARMS	EXACT
2	COMPANY	WESTERN ATLAS INTERNATIONAL	EXACT
2	COMPANY	WESTERN DESIGN HOWDEN	EXACT
2	COMPANY	WET DESIGN	EXACT
2	COMPANY	WEYERHAEUSER	EXACT
2	COMPANY	WHEATON INDUSTRIES	EXACT
2	COMPANY	WHEELABRATOR-ALLEVARD	EXACT
2	COMPANY	WHIRLPOOL FRANCE	EXACT
2	COMPANY	WICHARD	EXACT
2	COMPANY	WIHA WERKZEUGE	EXACT
2	COMPANY	WILLAT	EXACT
2	COMPANY	WINDMOELLER & HOELSCHER	EXACT
2	COMPANY	WINDMOLLER & HOLSCHER	EXACT
2	COMPANY	WINDMÖLLER & HÖLSCHER	EXACT
2	COMPANY	WINFIELD INDUSTRIES	EXACT
2	COMPANY	WINNER INTERNATIONAL	EXACT
2	COMPANY	WINNOV	EXACT
2	COMPANY	WIRELESS ACCESS	EXACT
2	COMPANY	WITA GMBH WITTMANN INSTITUTE OF TECHNOLOGY AND ANALYSIS OF BIOMOLECULES	EXACT
2	COMPANY	WITA GMBH WITTMANN INSTITUTE OF TECHNOLOGY AND ANALYSIS OF BIOMOLECULES, 14513 TELTOW, DE	EXACT
2	COMPANY	WITCO	EXACT
2	COMPANY	WITH DESIGN IN MIND	EXACT
2	COMPANY	WOBLEN, ALOYS	EXACT
2	COMPANY	WONDER	EXACT
2	COMPANY	WOOD-SLIMP G.M.BH	EXACT
2	COMPANY	WOODSYS	EXACT
2	COMPANY	WOODWORKER'S SUPPLY	EXACT
2	COMPANY	WORTHINGTON ARMSTRONG VENTURE	EXACT
2	COMPANY	WOUND HEALING OF OKLAHOMA	EXACT
2	COMPANY	WYETH	EXACT
2	COMPANY	XEDA INTERNATIONAL	EXACT
2	COMPANY	XENCOR	EXACT
2	COMPANY	XENOC	EXACT
2	COMPANY	XERAM	EXACT
2	COMPANY	X-ION	EXACT
2	COMPANY	XIRING	EXACT
2	COMPANY	YAKURIGAKU CHUO KENKYUSHO	EXACT
2	COMPANY	YANO ENGINEERING	EXACT
2	COMPANY	YAZAKI NORTH AMERICA	EXACT
2	COMPANY	YE OLDE UPTON DELICATESSEN	EXACT
2	COMPANY	YIELDUP INTERNATIONAL	EXACT
2	COMPANY	YMOS FRANCE	EXACT
2	COMPANY	YORK FRANCE AIRCHAL	EXACT
2	COMPANY	YORK NEIGE	EXACT
2	COMPANY	YORKSHIRE CHEMICALS PLC.	EXACT
2	COMPANY	YUGEN KAISHA	EXACT
2	COMPANY	YUUGENGAISHA NORTH TARGA	EXACT
2	COMPANY	YUUGENGAISYA MAMA GREEN GOLF	EXACT
2	COMPANY	YUUGENGAISYA MIKAZUKI BUNKAKAIKAN	EXACT
2	COMPANY	YVES SAINT LAURENT PARFUMS	EXACT
2	COMPANY	Z E F A L	EXACT
2	COMPANY	Z Aidan HOJIN BISEIBUTSU KAGAKU KENKYU KAI	EXACT
2	COMPANY	ZAKLAD APARATURY POMIAROWEJ KWANT SP. Z O.O	EXACT

2	COMPANY	ZAKLAD URZADZEN GAZOWNICZYCH GAZOMET	EXACT
2	COMPANY	ZAKRYTOE AKTSIONERNOE OBSHCHESTVO ELOX-PROM	EXACT
2	COMPANY	ZAMA JAPAN	EXACT
2	COMPANY	Z-COIL	EXACT
2	COMPANY	ZEDEL	EXACT
2	COMPANY	ZEFAL	EXACT
2	COMPANY	ZEHNDER GROUP SERVICES	EXACT
2	COMPANY	ZELMER	EXACT
2	COMPANY	ZENECA-PHARMA	EXACT
2	COMPANY	ZF MERITOR	EXACT
2	COMPANY	ZIEPACK	EXACT
2	COMPANY	ZIMMCO	EXACT
2	COMPANY	ZIPPONI RUBINETTERIE DI NEMER OSCAR	EXACT
2	COMPANY	ZIRCOTUBE	EXACT
2	COMPANY	ZODIAC INTERNATIONAL	EXACT
2	COMPANY	ZODIAC POOL CARE EUROPE	EXACT
2	COMPANY	ZOMED INTERNATIONAL	EXACT
2	COMPANY	ZOTEFOAMS PLC.	EXACT
2	COMPANY	ZURFLUH FELLER	EXACT
2	COMPANY	ZYMOGENETICS	EXACT
2	COMPANY	ZZ WANCOR	EXACT
2	COMPANY	UCLAF	EXACT
2	COMPANY	WARD/KRAFT	EXACT
2	COMPANY	ADIR CIE	EXACT
2	COMPANY	AMERICAN STEEL FOUNDRIES	EXACT
2	COMPANY	ASEA	EXACT
2	COMPANY	ASSORENI	EXACT
2	COMPANY	BASF,DT	EXACT
2	COMPANY	BOSCH	EXACT
2	COMPANY	BROWN & BIGELOW	EXACT
2	COMPANY	CGE	EXACT
2	COMPANY	CIBA	EXACT
2	COMPANY	CITROEN	EXACT
2	COMPANY	DEUTSCHE GOLD UND SILBER	EXACT
2	COMPANY	DIEHL	EXACT
2	COMPANY	DU PONT	EXACT
2	COMPANY	DYNAPOL	EXACT
2	COMPANY	FRIEDMANN & MAIER	EXACT
2	COMPANY	FRIEDRICH DECKEL	EXACT
2	COMPANY	GEBRUEDER BUEHLER	EXACT
2	COMPANY	GEBRUEDER MERTEN	EXACT
2	COMPANY	GEC	EXACT
2	COMPANY	GEC US	EXACT
2	COMPANY	GMC	EXACT
2	COMPANY	GOULD & EBERHARDT	EXACT
2	COMPANY	HOFFMANN LA ROCHE	EXACT
2	COMPANY	ISEC	EXACT
2	COMPANY	ISEKI AGRICULT MACH	EXACT
2	COMPANY	ITT	EXACT
2	COMPANY	JEUMONT-SCHNEIDER	EXACT
2	COMPANY	KODAK PATHE	EXACT
2	COMPANY	L' * OREAL	EXACT
2	COMPANY	L OREAL	EXACT
2	COMPANY	L' OREAL	EXACT
2	COMPANY	LABAZ	EXACT
2	COMPANY	MATTEL	EXACT
2	COMPANY	MAUZ & PFEIFFER	EXACT
2	COMPANY	MERLIN ET GERIN	EXACT
2	COMPANY	MESSERSCHMITT BOLKOW	EXACT
2	COMPANY	MOGILEVSKIJ MASH	EXACT
2	COMPANY	MORGAN & WRIGHT	EXACT
2	COMPANY	MOTOREN TURBINEN UNION MUNCHEN	EXACT
2	COMPANY	NCR	EXACT
2	COMPANY	NIHON CEMENT	EXACT
2	COMPANY	OREAL	EXACT
2	COMPANY	OREAL (L')	EXACT
2	COMPANY	PARCOR	EXACT
2	COMPANY	PARSONS	EXACT
2	COMPANY	PFAFF AND KENDALL	EXACT
2	COMPANY	PROGIL	EXACT
2	COMPANY	RAILWAY TECHNICAL RES INST	EXACT

2	COMPANY	RIST	EXACT
2	COMPANY	ROUSSEL-UCLAF;	EXACT
2	COMPANY	S.N.E.C.M.A.	EXACT
2	COMPANY	SNAM PROGETTI	EXACT
2	COMPANY	SOCIETE DE PARIS ET DU RHONE	EXACT
2	COMPANY	SOCIETE D'ELECTRONIQUE ET D'AUTOMATISME	EXACT
2	COMPANY	TELEFONBAU	EXACT
2	COMPANY	TH. KIESERLING & ALBRIGHT	EXACT
2	COMPANY	TOYO BOSEKI	EXACT
2	COMPANY	TOYO COMMUNICATION EQUIP	EXACT
2	COMPANY	UCB	EXACT
2	COMPANY	BRAUN, AG.	EXACT
2	COMPANY	BRAUN, A.G.	EXACT
3	GOVERNMENT&NON-PROFIT	"CENTRE D'ETUDE DE L'ENERGIE NUCLÉAIRE", "C.E.N."	EXACT
3	GOVERNMENT&NON-PROFIT	"STUDIECENTRUM VOOR KERNENERGIE", "S.C.K."	EXACT
3	GOVERNMENT&NON-PROFIT	A.R.M.I.N.E.S.	EXACT
3	GOVERNMENT&NON-PROFIT	AGRACETUS	EXACT
3	GOVERNMENT&NON-PROFIT	AGRICULTURAL RESEARCH ORGANIZATION	EXACT
3	GOVERNMENT&NON-PROFIT	AGRICULTURE AND AGRI-FOOD CANADA	EXACT
3	GOVERNMENT&NON-PROFIT	AGRI-FOOD CANADA	EXACT
3	GOVERNMENT&NON-PROFIT	AGRO INDUSTRIE RECHERCHES ET DEVELOPPEMENTS (A.R.D.)	EXACT
3	GOVERNMENT&NON-PROFIT	ALLOSOURCE	EXACT
3	GOVERNMENT&NON-PROFIT	AMERICAN RED CROSS	EXACT
3	GOVERNMENT&NON-PROFIT	AMERICAN REGISTRY OF PATHOLOGY	EXACT
3	GOVERNMENT&NON-PROFIT	ARMINES	EXACT
3	GOVERNMENT&NON-PROFIT	ARYA VAIDYA SALA	EXACT
3	GOVERNMENT&NON-PROFIT	ASBL LISALISI	EXACT
3	GOVERNMENT&NON-PROFIT	ATR AUDITORY AND VISUAL PERCEPTION RESEARCH LABORATORIES	EXACT
3	GOVERNMENT&NON-PROFIT	ATR INTERPRETING TELECOMMUNICATIONS RESEARCH LABORATORIES	EXACT
3	GOVERNMENT&NON-PROFIT	AUSTRALIAN FOOD INDUSTRY SCIENCE CENTRE	EXACT
3	GOVERNMENT&NON-PROFIT	BAM BUNDESANSTALT FÜR MATERIALFORSCHUNG UND-PRÜFUNG	EXACT
3	GOVERNMENT&NON-PROFIT	BIOQUEST	EXACT
3	GOVERNMENT&NON-PROFIT	BUREAU OF SUGAR EXPERIMENT STATIONS	EXACT
3	GOVERNMENT&NON-PROFIT	C.I.R.T.E.M.	EXACT
3	GOVERNMENT&NON-PROFIT	C.N.R.S.	EXACT
3	GOVERNMENT&NON-PROFIT	CALIFORNIA ENERGY COMMISSION	EXACT
3	GOVERNMENT&NON-PROFIT	CAMBIA	EXACT
3	GOVERNMENT&NON-PROFIT	CANCER RESEARCH FUND OF CONTRA COSTA	EXACT
3	GOVERNMENT&NON-PROFIT	CEBELCOR A.S.B.L.	EXACT
3	GOVERNMENT&NON-PROFIT	CEMAF	EXACT
3	GOVERNMENT&NON-PROFIT	CENT. NATL. RECHERCHE SCIENTIFIQUE	EXACT
3	GOVERNMENT&NON-PROFIT	CENTER FOR DISEASE CONTROL AND PREVENTION	EXACT
3	GOVERNMENT&NON-PROFIT	CENTER FOR INNOVATIVE TECHNOLOGY	EXACT
3	GOVERNMENT&NON-PROFIT	CENTER FOR MOLECULAR MEDICINE AND IMMUNOLOGY	EXACT
3	GOVERNMENT&NON-PROFIT	CENTRAL RESEARCH INSTITUTE OF ELECTRIC POWER INDUSTRY	EXACT
3	GOVERNMENT&NON-PROFIT	CENTRAL SYDNEY AREA HEALTH SERVICE	EXACT
3	GOVERNMENT&NON-PROFIT	CENTRE DE RECHERCHE INDUSTRIELLE DU QUEBEC	EXACT
3	GOVERNMENT&NON-PROFIT	CENTRE DE RECHERCHE PUBLIC - GABRIEL LIPPMANN	EXACT
3	GOVERNMENT&NON-PROFIT	CENTRE DE RECHERCHES METALLURGIE-CENTRUM VOOR RESEARCH IN DE METALLURGIE	EXACT
3	GOVERNMENT&NON-PROFIT	CENTRE DE RECHERCHES METALLURQUES-CENTRUM VOOR RESEARCH IN DE METALLURGIE	EXACT
3	GOVERNMENT&NON-PROFIT	CENTRE DE RECHERCHES METALURGIQUES-CENTRUM VOOR RESEARCH IN DE	EXACT
3	GOVERNMENT&NON-PROFIT	CENTRE DE RESEARCHES METALLURGIQUES-CENTRUM VOOR RESEARCH IN DE	EXACT
3	GOVERNMENT&NON-PROFIT	CENTRE FOR TRANSLATIONAL RESEARCH IN CANCER	EXACT
3	GOVERNMENT&NON-PROFIT	CENTRE RECH METALURGIQUE	EXACT
3	GOVERNMENT&NON-PROFIT	CENTRE TECHNIQUE CUIR CHAUSSURE MAROQUINERIE	EXACT
3	GOVERNMENT&NON-PROFIT	CENTRO BIOTECNOLOGIE AVANZATE	EXACT
3	GOVERNMENT&NON-PROFIT	CENTRO DE HISTOTERAPIA PLACENTARIA	EXACT
3	GOVERNMENT&NON-PROFIT	CENTRO DE INGENIERIA GENETICA Y BIOTECNOLOGIA	EXACT
3	GOVERNMENT&NON-PROFIT	CENTRO DE INGENIERIA GENETICA Y BIOTECNOLOGIA (CIGB)	EXACT
3	GOVERNMENT&NON-PROFIT	CENTRO DE INMUNOLOGIA MOLECULAR	EXACT
3	GOVERNMENT&NON-PROFIT	CENTRO DE INVESTIGACION Y DE ESTUDIOS AVANZADOS DEL I.P.N.	EXACT
3	GOVERNMENT&NON-PROFIT	CENTRO DE PESQUISAS DE ENERGIA ELETRICA - CEPEL	EXACT
3	GOVERNMENT&NON-PROFIT	CENTRUM BADAN WYSOKOCISNIENIOWYCH POLSKIEJ AKADEMII NAUK	EXACT

3	GOVERNMENT&NON-PROFIT	CENTRUM MECHANIZACJI GORNICTWA "KOMAG"	EXACT
3	GOVERNMENT&NON-PROFIT	CENTRUM VOOR ONDERZOEK IN DIERGENEESKUNDE EN AGROCHEMIE	EXACT
3	GOVERNMENT&NON-PROFIT	CEO CENTRO DI ECCELLENZA OPTRONICA	EXACT
3	GOVERNMENT&NON-PROFIT	CEWAC CENTRE D'ETUDES WALLON DE L'ASSEMBLAGE ET DU CONTROLE DES MATERIAUX	EXACT
3	GOVERNMENT&NON-PROFIT	CEWAC CENTRE D'ETUDES WALLON DE L'ASSEMBLAGE ET DU CONTRÔLE DES MATERIAUX	EXACT
3	GOVERNMENT&NON-PROFIT	CHIBA-PREFECTURE	EXACT
3	GOVERNMENT&NON-PROFIT	CHICAGO SYMPHONY ORCHESTRA	EXACT
3	GOVERNMENT&NON-PROFIT	CHURCH OF SPIRITUAL TECHNOLOGY	EXACT
3	GOVERNMENT&NON-PROFIT	CNRS	EXACT
3	GOVERNMENT&NON-PROFIT	COLD SPRING HARBOR LABORATORY	EXACT
3	GOVERNMENT&NON-PROFIT	COMMISSION DES COMMUNAUTES EUROPEENNES	EXACT
3	GOVERNMENT&NON-PROFIT	COMMISSION OF THE EUROPEAN COMMUNITIES	EXACT
3	GOVERNMENT&NON-PROFIT	COMMUNAUTE EUROPEENNE (CE)	EXACT
3	GOVERNMENT&NON-PROFIT	CONSEJO SUPERIOR DE INVESTIGACIONES CIENTIFICAS	EXACT
3	GOVERNMENT&NON-PROFIT	CONSEJO SUPERIOR DE INVESTIGACIONES CIENTIFICAS (CSIC)	EXACT
3	GOVERNMENT&NON-PROFIT	CONSEJO SUPERIOR INVESTIGACIONES CIENTIFICAS (CSIC)	EXACT
3	GOVERNMENT&NON-PROFIT	COOPERATIE COSUN U.A.	EXACT
3	GOVERNMENT&NON-PROFIT	CSIR	EXACT
3	GOVERNMENT&NON-PROFIT	DEFENCE SCIENCE AND TECHNOLOGY ORGANISATION	EXACT
3	GOVERNMENT&NON-PROFIT	DEFENSE RESEARCH & DEVELOPMENT ORGANISATION	EXACT
3	GOVERNMENT&NON-PROFIT	DELEGATION GENERALE POUR L'ARMEMENT	EXACT
3	GOVERNMENT&NON-PROFIT	DEPARTMENT OF THE NAVY	EXACT
3	GOVERNMENT&NON-PROFIT	DEUTSCHE FORSCHUNGSANSTALT FUR LUFT- UND RAUMFAHRT	EXACT
3	GOVERNMENT&NON-PROFIT	DEUTSCHES ELEKTRONEN-SYNCHROTRON DESY	EXACT
3	GOVERNMENT&NON-PROFIT	DEUTSCHES KREBSFORSCHUNGSZENTRUM	EXACT
3	GOVERNMENT&NON-PROFIT	DEUTSCHES KREBSFORSCHUNGSZENTRUM (DKFZ)	EXACT
3	GOVERNMENT&NON-PROFIT	DEVELOPMENT CENTER FOR BIOTECHNOLOGY	EXACT
3	GOVERNMENT&NON-PROFIT	DKFZ DEUTSCHES KREBSFORSCHUNGSZENTRUM	EXACT
3	GOVERNMENT&NON-PROFIT	DLR DEUTSCHES ZENTRUM FÜR LUFT- UND RAUMFAHRT E.V.	EXACT
3	GOVERNMENT&NON-PROFIT	EDUCATIONAL TESTING SERVICE	EXACT
3	GOVERNMENT&NON-PROFIT	EIDGENÖSSISCHE MATERIALPRÜFUNGS- UND FORSCHUNGSANSTALT EMPA	EXACT
3	GOVERNMENT&NON-PROFIT	ELECTRONICS RESEARCH & SERVICE ORGANIZATION	EXACT
3	GOVERNMENT&NON-PROFIT	EMBL	EXACT
3	GOVERNMENT&NON-PROFIT	EMBRAPA-EMPRESA BRASILEIRA DE PESQUISA AGROPECUARIA	EXACT
3	GOVERNMENT&NON-PROFIT	EMPA EIDGENÖSSISCHE MATERIALPRÜFUNGS- UND FORSCHUNGSANSTALT	EXACT
3	GOVERNMENT&NON-PROFIT	EMPRESA BRASILEIRA DE PESQUISA AGROPECUARIA - EMBRAPA	EXACT
3	GOVERNMENT&NON-PROFIT	ENEA ENTE PER LE NUOVE TECNOLOGIE	EXACT
3	GOVERNMENT&NON-PROFIT	ESTONIAN BIOCENTRE	EXACT
3	GOVERNMENT&NON-PROFIT	EURATOM	EXACT
3	GOVERNMENT&NON-PROFIT	EUROPÄISCHES LABORATORIUM FÜR MOLEKULARBIOLOGIE	EXACT
3	GOVERNMENT&NON-PROFIT	EUROPEAN ECONOMIC COMMUNITY E.E.C.	EXACT
3	GOVERNMENT&NON-PROFIT	EUROPEAN MOLECULAR BIOLOGY LABORATORY	EXACT
3	GOVERNMENT&NON-PROFIT	FAMILY HEALTH INTERNATIONAL	EXACT
3	GOVERNMENT&NON-PROFIT	FINANCIAL SERVICES TECHNOLOGY CONSORTIUM	EXACT
3	GOVERNMENT&NON-PROFIT	FLORIDA DEPARTMENT OF CITRUS	EXACT
3	GOVERNMENT&NON-PROFIT	FONDAZIONE ANDREA CESALPINO	EXACT
3	GOVERNMENT&NON-PROFIT	FONDAZIONE PER ADROTERAPIA ONCOLOGICA - TERA	EXACT
3	GOVERNMENT&NON-PROFIT	FONDAZIONE TELETHON	EXACT
3	GOVERNMENT&NON-PROFIT	FONDAZIONE UGO BORDONI	EXACT
3	GOVERNMENT&NON-PROFIT	FONDEN TIL FREMME AF EKSPERIMENTEL CANCERFORSKNING	EXACT
3	GOVERNMENT&NON-PROFIT	FONDS D'ETUDES POUR LA SECURITE ROUTIERE (A.S.B.L.	EXACT
3	GOVERNMENT&NON-PROFIT	FONDS D'ETUDES POUR LA SECURITE ROUTIERE A.S.B.L.	EXACT
3	GOVERNMENT&NON-PROFIT	FORFAS	EXACT
3	GOVERNMENT&NON-PROFIT	FORFAS	EXACT
3	GOVERNMENT&NON-PROFIT	FORSCHUNGSZENTRUM BORSTEL	EXACT
3	GOVERNMENT&NON-PROFIT	FORSCHUNGSZENTRUM BORSTEL ZENTRUM FÜR MEDIZIN UND BIOWISSENSCHAFTEN	EXACT
3	GOVERNMENT&NON-PROFIT	FORSKNINGSCENTER RISO	EXACT
3	GOVERNMENT&NON-PROFIT	FORSVARETS FORSKNINGSANSTALT	EXACT
3	GOVERNMENT&NON-PROFIT	FÖRSVARETS FORSKNINGSANSTALT	EXACT
3	GOVERNMENT&NON-PROFIT	FORSVARETS FORSKNINGSTJENESTE	EXACT
3	GOVERNMENT&NON-PROFIT	FOX CHASE CANCER CENTER	EXACT
3	GOVERNMENT&NON-PROFIT	FRED HUTCHINSON CANCER RESEARCH CENTER	EXACT
3	GOVERNMENT&NON-PROFIT	FUNDAÇÃO JOSÉ PELÚCIO FERREIRA	EXACT
3	GOVERNMENT&NON-PROFIT	GALDERMA RESEARCH & DEVELOPMENT	EXACT
3	GOVERNMENT&NON-PROFIT	GECA EHF	EXACT
3	GOVERNMENT&NON-PROFIT	GENETHON	EXACT

3	GOVERNMENT&NON-PROFIT	GENOPLANTE-VALOR	EXACT
3	GOVERNMENT&NON-PROFIT	GEOFORSCHUNGSZENTRUM POTSDAM	EXACT
3	GOVERNMENT&NON-PROFIT	GEORGIA TECH RESEARCH	EXACT
3	GOVERNMENT&NON-PROFIT	GESELLSCHAFT FUER BIOTECHNOLOGISCHE FORSCHUNG MBH (GBF)	EXACT
3	GOVERNMENT&NON-PROFIT	GESELLSCHAFT FUR BIOTECHNOLOGISCHE FORSCHUNG MBH (GBF)	EXACT
3	GOVERNMENT&NON-PROFIT	GESELLSCHAFT FÜR BIOTECHNOLOGISCHE FORSCHUNG MBH (GBF)	EXACT
3	GOVERNMENT&NON-PROFIT	GESELLSCHAFT FÜR STRAHLEN- UND UMWELTFORSCHUNG MBH (GSF)	EXACT
3	GOVERNMENT&NON-PROFIT	GOUVERNEMENT DU QUEBEC	EXACT
3	GOVERNMENT&NON-PROFIT	HARRINGTON ARTHRITIS RESEARCH CENTER	EXACT
3	GOVERNMENT&NON-PROFIT	Hiroshima Industrial Promotion Organization	EXACT
3	GOVERNMENT&NON-PROFIT	HOKKAIDO	EXACT
3	GOVERNMENT&NON-PROFIT	HOUSTON ADVANCED RESEARCH CENTER	EXACT
3	GOVERNMENT&NON-PROFIT	I C P	EXACT
3	GOVERNMENT&NON-PROFIT	IFP	EXACT
3	GOVERNMENT&NON-PROFIT	INDIAN SPACE RESEARCH ORGANISATION	EXACT
3	GOVERNMENT&NON-PROFIT	INDUSTRIAL TECHNOLOGY RESEARCH INST.	EXACT
3	GOVERNMENT&NON-PROFIT	INRIA	EXACT
3	GOVERNMENT&NON-PROFIT	INSERM	EXACT
3	GOVERNMENT&NON-PROFIT	INSTITUT JOZEF STEFAN	EXACT
3	GOVERNMENT&NON-PROFIT	INSTYTUT CHEMII PRZEMYSLOWEJ	EXACT
3	GOVERNMENT&NON-PROFIT	INSTYTUT MECHANIKI PRECYZYJNEJ	EXACT
3	GOVERNMENT&NON-PROFIT	INSTYTUT OBROBKI PLASTYCZNEJ	EXACT
3	GOVERNMENT&NON-PROFIT	INTELLIGENT MANUFACTURING SYSTEMS INTERNATIONAL	EXACT
3	GOVERNMENT&NON-PROFIT	INTERNATIONAL CENTRE FOR GENETIC ENGINEERING AND BIOTECHNOLOGY	EXACT
3	GOVERNMENT&NON-PROFIT	INTERNATIONAL SUPERCONDUCTIVITY TECHNOLOGY CENTER	EXACT
3	GOVERNMENT&NON-PROFIT	INTERNATIONAL TELECOMMUNICATIONS SATELLITE ORGANIZATION	EXACT
3	GOVERNMENT&NON-PROFIT	IPK GATERSLEBEN	EXACT
3	GOVERNMENT&NON-PROFIT	ISTITUTI ORTOPEDICI RIZZOLI	EXACT
3	GOVERNMENT&NON-PROFIT	ISTITUTO NAZIONALE DI FISICA NUCLEARE	EXACT
3	GOVERNMENT&NON-PROFIT	ISTITUTO SUPERIORE DI SANITA	EXACT
3	GOVERNMENT&NON-PROFIT	ISTITUTO SUPERIORE DI SANITÀ	EXACT
3	GOVERNMENT&NON-PROFIT	ISTITUTO TRENINO DI CULTURA	EXACT
3	GOVERNMENT&NON-PROFIT	JAPAN AS REPRESENTED BY DIRECTOR GENERAL OF	EXACT
3	GOVERNMENT&NON-PROFIT	JAPAN INDUSTRIAL TECHNOLOGY ASSOCIATION	EXACT
3	GOVERNMENT&NON-PROFIT	JAPAN MARINE SCIENCE AND TECHNOLOGY CENTER	EXACT
3	GOVERNMENT&NON-PROFIT	JAPAN SPACE FORUM	EXACT
3	GOVERNMENT&NON-PROFIT	KELDYSH RESEARCH CENTER	EXACT
3	GOVERNMENT&NON-PROFIT	KINGDOM OF THE NETHERLANDS	EXACT
3	GOVERNMENT&NON-PROFIT	KOCHI INDUSTRIAL PROMOTION CENTER	EXACT
3	GOVERNMENT&NON-PROFIT	KONINKLIJKE NEDERLANDSE AKADEMIE VAN WETENSCHAPPEN	EXACT
3	GOVERNMENT&NON-PROFIT	KÖZPONTI ELELMISZERIPARI KUTATO INTEZET	EXACT
3	GOVERNMENT&NON-PROFIT	KROLL FAMILY TRUST	EXACT
3	GOVERNMENT&NON-PROFIT	LA JOLLA CANCER RESEARCH CENTER	EXACT
3	GOVERNMENT&NON-PROFIT	LA REGION WALLONE	EXACT
3	GOVERNMENT&NON-PROFIT	LA REGION WALLONNE	EXACT
3	GOVERNMENT&NON-PROFIT	LABORATOIRE CENTRAL DES PONTS ET CHAUSSEES	EXACT
3	GOVERNMENT&NON-PROFIT	LABORATORY OF MOLECULAR BIOPHOTONICS	EXACT
3	GOVERNMENT&NON-PROFIT	LAREGION WALLONE	EXACT
3	GOVERNMENT&NON-PROFIT	LE REGION WALLONE	EXACT
3	GOVERNMENT&NON-PROFIT	LIFENET	EXACT
3	GOVERNMENT&NON-PROFIT	LOUISIANA CHILDREN'S MUSEUM	EXACT
3	GOVERNMENT&NON-PROFIT	M.U.R.S.T. (ITALIAN MINISTRY FOR UNIVERSITIES AND SCIENTIFIC AND	EXACT
3	GOVERNMENT&NON-PROFIT	M.U.R.S.T. ITALIAN MINISTRY FOR UNIVERSITIES AND S	EXACT
3	GOVERNMENT&NON-PROFIT	M.U.R.S.T. ITALIAN MINISTRY FOR UNIVERSITIES AND SCIENTIFIC AND	EXACT
3	GOVERNMENT&NON-PROFIT	M.U.R.S.T. ITALIAN MINISTRY FOR UNIVERSITITES AND SCIENTIFIC AND	EXACT
3	GOVERNMENT&NON-PROFIT	M.U.R.S.T. ITALIAN MINISTRY FOR UNIVERSITY AND SCIENTIFIC AND TECHNOLOGICAL RESEARCH	EXACT
3	GOVERNMENT&NON-PROFIT	M.U.R.S.T., ITALIAN MINISTRY FOR UNIVERSITIES AND	EXACT
3	GOVERNMENT&NON-PROFIT	MAGYAR ALLAMI EÖTVÖS LORÉND GEOFIZIKAI INTEZET	EXACT
3	GOVERNMENT&NON-PROFIT	MARINE BIOLOGICAL LABORATORY	EXACT
3	GOVERNMENT&NON-PROFIT	MATERIA NOVA A.S.B.L	EXACT
3	GOVERNMENT&NON-PROFIT	MATERIA NOVA A.S.B.L.	EXACT
3	GOVERNMENT&NON-PROFIT	MAX-DELBRUCK-CENTRUM FUR MOLEKULARE MEDIZIN	EXACT

3	GOVERNMENT&NON-PROFIT	MAX-DELBRÜCK-CENTRUM FÜR MOLEKULARE MEDIZIN	EXACT
3	GOVERNMENT&NON-PROFIT	MAX-DELBRÜCK-CENTRUM FÜR MOLEKULARE MEDIZIN (MDC)	EXACT
3	GOVERNMENT&NON-PROFIT	MEAT & LIVESTOCK COMMISSION	EXACT
3	GOVERNMENT&NON-PROFIT	MEFOS-STIFTELSEN FÖR METALLURGISK FORSKNING	EXACT
3	GOVERNMENT&NON-PROFIT	METAL INDUSTRIES RESEARCH & DEVELOPMENT CENTRE	EXACT
3	GOVERNMENT&NON-PROFIT	MICROELECTRONICS CENTER OF NORTH CAROLINA	EXACT
3	GOVERNMENT&NON-PROFIT	MINISTEREO DELL'UNIVERSITA' E DELLA RICERCA SCIENTIFICA E TECNOLOGICA	EXACT
3	GOVERNMENT&NON-PROFIT	MIYAGI KEN	EXACT
3	GOVERNMENT&NON-PROFIT	MIYAGIKEN	EXACT
3	GOVERNMENT&NON-PROFIT	MONELL CHEMICAL SENSES CENTER	EXACT
3	GOVERNMENT&NON-PROFIT	MORS	EXACT
3	GOVERNMENT&NON-PROFIT	NACAM	EXACT
3	GOVERNMENT&NON-PROFIT	NAGANOKEN	EXACT
3	GOVERNMENT&NON-PROFIT	NASA	EXACT
3	GOVERNMENT&NON-PROFIT	NATIONAL AERONAUTICS & SPACE ADMINISTRATION	EXACT
3	GOVERNMENT&NON-PROFIT	NATIONAL AERONAUTICS AND SPACE ADMINISTRATION	EXACT
3	GOVERNMENT&NON-PROFIT	NATIONAL AEROSPACE LABORATORY	EXACT
3	GOVERNMENT&NON-PROFIT	NATIONAL AGRICULTURAL RESEARCH ORGANISATION	EXACT
3	GOVERNMENT&NON-PROFIT	NATIONAL AGRICULTURAL RESEARCH ORGANISATION (NARO)	EXACT
3	GOVERNMENT&NON-PROFIT	NATIONAL AGRICULTURAL RESEARCH ORGANIZATION	EXACT
3	GOVERNMENT&NON-PROFIT	NATIONAL AGRICULTURAL RESEARCH ORGANIZATION (NARO)	EXACT
3	GOVERNMENT&NON-PROFIT	National Agriculture and Bio-Orientated Research Organization	EXACT
3	GOVERNMENT&NON-PROFIT	NATIONAL AGRICULTURE AND BIO-ORIENTED RESEARCH ORGANIZATION	EXACT
3	GOVERNMENT&NON-PROFIT	NATIONAL CANCER CENTER	EXACT
3	GOVERNMENT&NON-PROFIT	NATIONAL CENTER FOR MANUFACTURING SCIENCES	EXACT
3	GOVERNMENT&NON-PROFIT	National Center for Scientific Research Demokritos	EXACT
3	GOVERNMENT&NON-PROFIT	NATIONAL CONCRETE MASONRY ASSOCIATION	EXACT
3	GOVERNMENT&NON-PROFIT	NATURAL RESOURCES CANADA	EXACT
3	GOVERNMENT&NON-PROFIT	NCSR DEMOKRITOS	EXACT
3	GOVERNMENT&NON-PROFIT	NCSR DEMOKRITOS	EXACT
3	GOVERNMENT&NON-PROFIT	NEW YORK BLOOD CENTER	EXACT
3	GOVERNMENT&NON-PROFIT	NORSAR	EXACT
3	GOVERNMENT&NON-PROFIT	OBSERVATOIRE CANTONAL DE NEUCHATEL	EXACT
3	GOVERNMENT&NON-PROFIT	OFFICE OF THE STAFF JUDGE ADVOCATE U.S. ARMY MEDICAL RESEARCH AND MATERIAL COMMAND	EXACT
3	GOVERNMENT&NON-PROFIT	ONEIDA INDIAN NATION	EXACT
3	GOVERNMENT&NON-PROFIT	ONERA	EXACT
3	GOVERNMENT&NON-PROFIT	OREGON REGIONAL PRIMATE RESEARCH CENTER	EXACT
3	GOVERNMENT&NON-PROFIT	ORGANISATION EUROPEENNE POUR LA RECHERCHE NUCLEAIRE (CERN)	EXACT
3	GOVERNMENT&NON-PROFIT	OSAKA INDUSTRIAL PROMOTION ORGANIZATION	EXACT
3	GOVERNMENT&NON-PROFIT	OSAKA PREFECTURE	EXACT
3	GOVERNMENT&NON-PROFIT	ÖSTERREICHISCHE BUNDESBAHNEN	EXACT
3	GOVERNMENT&NON-PROFIT	PATH	EXACT
3	GOVERNMENT&NON-PROFIT	PETROLEUM ENERGY CENTER (PEC)	EXACT
3	GOVERNMENT&NON-PROFIT	PHOTONICS RESEARCH ONTARIO	EXACT
3	GOVERNMENT&NON-PROFIT	PRESIDENZA DEL CONSIGLIO DEI MINISTRI	EXACT
3	GOVERNMENT&NON-PROFIT	PRESIDENZA DEL CONSIGLIO DEL MINISTRI	EXACT
3	GOVERNMENT&NON-PROFIT	PROVIDENCE HEALTH SYSTEM	EXACT
3	GOVERNMENT&NON-PROFIT	PROVINCIA AUTONOMA DI TRENTO	EXACT
3	GOVERNMENT&NON-PROFIT	PUBLIEKRECHTELIJK OVERHEIDSLICHAAM FELUA GROEP	EXACT
3	GOVERNMENT&NON-PROFIT	RECHERCHES ET DEVELOPPMENTS DESSAR	EXACT
3	GOVERNMENT&NON-PROFIT	REGION WALLONE	EXACT
3	GOVERNMENT&NON-PROFIT	REGION WALLONNE	EXACT
3	GOVERNMENT&NON-PROFIT	RÉGION WALLONNE REPRÉSENTÉE PAR L'EXÉCUTIF RÉGIONAL WALLON	EXACT
3	GOVERNMENT&NON-PROFIT	RENNAT TRUST	EXACT
3	GOVERNMENT&NON-PROFIT	RERUM COGNITIO	EXACT
3	GOVERNMENT&NON-PROFIT	RIKAGAKU KENKYUSHO	EXACT
3	GOVERNMENT&NON-PROFIT	RIKEN	EXACT
3	GOVERNMENT&NON-PROFIT	ROCKY MOUNTAIN RESEARCH CENTER	EXACT
3	GOVERNMENT&NON-PROFIT	SAGAMI CHEMICAL RESEARCH CENTER	EXACT
3	GOVERNMENT&NON-PROFIT	SAN DIEGO REGIONAL CANCER CENTER	EXACT
3	GOVERNMENT&NON-PROFIT	SCK.CEN	EXACT
3	GOVERNMENT&NON-PROFIT	SEIBUTSU KAGAKU KENYUJO	EXACT
3	GOVERNMENT&NON-PROFIT	SENER FOR INDUSTRIFORSKNING	EXACT
3	GOVERNMENT&NON-PROFIT	SEQUOIA NURSERY	EXACT
3	GOVERNMENT&NON-PROFIT	SIDNEY KIMMEL CANCER CENTER	EXACT
3	GOVERNMENT&NON-PROFIT	SINTEF	EXACT
3	GOVERNMENT&NON-PROFIT	SNIRICERCHE S.C.P.A.	EXACT

3	GOVERNMENT&NON-PROFIT	SOREQ NUCLEAR RESEARCH CENTER	EXACT
3	GOVERNMENT&NON-PROFIT	STAZIONE ZOOLOGICA ANTON DOHRN	EXACT
3	GOVERNMENT&NON-PROFIT	STIFTELSEN FOR INDUSTRIELL OG TEKNISK FORSKNING VED NTH, (SINTEF)	EXACT
3	GOVERNMENT&NON-PROFIT	SUNNYBROOK HEALTH SCIENCE CENTRE	EXACT
3	GOVERNMENT&NON-PROFIT	SUOMEN PUNAINEN RISTI VERIPALVELU	EXACT
3	GOVERNMENT&NON-PROFIT	SUPERCONDUCTIVITY RESEARCH LABORATORY	EXACT
3	GOVERNMENT&NON-PROFIT	TEATR POLIFONICHESKOI DRAMY	EXACT
3	GOVERNMENT&NON-PROFIT	TELECOMMUNICATIONS RESEARCH LABORATORIES	EXACT
3	GOVERNMENT&NON-PROFIT	THE AARON DIAMOND AIDS RESEARCH CENTER	EXACT
3	GOVERNMENT&NON-PROFIT	THE CENTER FOR INNOVATIVE TECHNOLOGY	EXACT
3	GOVERNMENT&NON-PROFIT	THE CHARLES STARK DRAPER LABORATORY	EXACT
3	GOVERNMENT&NON-PROFIT	THE ELECTRICITY COMMISSION OF NEW SOUTH WALES	EXACT
3	GOVERNMENT&NON-PROFIT	THE INSTITUTE OF PHYSICAL & CHEMICAL RESEARCH	EXACT
3	GOVERNMENT&NON-PROFIT	THE JACKSON LABORATORY	EXACT
3	GOVERNMENT&NON-PROFIT	THE JAPAN SPACE FORUM	EXACT
3	GOVERNMENT&NON-PROFIT	THE JOHN INNES CENTRE	EXACT
3	GOVERNMENT&NON-PROFIT	THE MONELL CHEMICAL SENSES CENTER	EXACT
3	GOVERNMENT&NON-PROFIT	THE THAILAND RESEARCH FUND	EXACT
3	GOVERNMENT&NON-PROFIT	THE WASHINGTON TECHNOLOGY CENTER	EXACT
3	GOVERNMENT&NON-PROFIT	TOKYO METROPOLITAN ORGANIZATION FOR MEDICAL RESEARCH	EXACT
3	GOVERNMENT&NON-PROFIT	TREESEARCH	EXACT
3	GOVERNMENT&NON-PROFIT	TUN ABDUL RAZAK RESEARCH CENTRE	EXACT
3	GOVERNMENT&NON-PROFIT	U.S. ARMY MEDICAL RESEARCH AND MATERIAL COMMAND	EXACT
3	GOVERNMENT&NON-PROFIT	U.S. ARMY MEDICAL RESEARCH AND MATERIEL COMMAND	EXACT
3	GOVERNMENT&NON-PROFIT	ULTRA PROPRE NUTRITION INDUSTRIE RECHERCHE (U.N.I.R.)	EXACT
3	GOVERNMENT&NON-PROFIT	UNITED STATES ARMY MEDICAL RESEARCH AND MATERIAL COMMAND	EXACT
3	GOVERNMENT&NON-PROFIT	UNITED STATES ARMY MEDICAL RESEARCH AND MATERIEL COMMAND	EXACT
3	GOVERNMENT&NON-PROFIT	USTAV MAKROMOLEKULARNI CHEMIE AKADEMIE VED CESKE REPUBLIKY	EXACT
3	GOVERNMENT&NON-PROFIT	VALTION TEKNILLINEN TUTKIMUSKESKUS	EXACT
3	GOVERNMENT&NON-PROFIT	VEHICLE INFORMATION AND COMMUNICATION SYSTEM CENTER	EXACT
3	GOVERNMENT&NON-PROFIT	VERENIGING VOOR CHRISTELIJK WETENSCHAPPELIJK ONDERWIJS	EXACT
3	GOVERNMENT&NON-PROFIT	VITO	EXACT
3	GOVERNMENT&NON-PROFIT	VLAAMSE INSTELLING VOOR TECHNOLISCH ONDERZOEK (VTO	EXACT
3	GOVERNMENT&NON-PROFIT	VOLUNTEERS FOR MEDICAL ENGINEERING	EXACT
3	GOVERNMENT&NON-PROFIT	VTT	EXACT
3	GOVERNMENT&NON-PROFIT	WAKAYAMA PREFECTURE	EXACT
3	GOVERNMENT&NON-PROFIT	WATER RESEARCH CENTRE	EXACT
3	GOVERNMENT&NON-PROFIT	WATER RESEARCH COMMISSION	EXACT
3	GOVERNMENT&NON-PROFIT	WATERSCHAP KROMME RIJN	EXACT
3	GOVERNMENT&NON-PROFIT	WETENSCHAPPELIJK EN TECHNISCH CENTRUM VAN DE BELGI	EXACT
3	GOVERNMENT&NON-PROFIT	WETENSCHAPPELIJK EN TECHNISCH ONDERZOEKSCENTRUM VO	EXACT
3	GOVERNMENT&NON-PROFIT	WETENSCHAPPELIJK EN TECHNISCH ONDERZOEKSCENTRUM VOOR DIAMANT	EXACT
3	GOVERNMENT&NON-PROFIT	WETENSCHAPPELLJK EN TECHNISCH ONDERZOEKSCENTRUM VOOR DIAMANT INRICHTING ERKEND BIJ TOEPASSING VAN DE BESLUITWET VAN 30 JANUARI 1947	EXACT
3	GOVERNMENT&NON-PROFIT	Z Aidan HOJIN HANDOTAI KENKYU SHINKOKAI	EXACT
3	GOVERNMENT&NON-PROFIT	Z Aidan HOJIN MINSEI KAGAKU KYOKAI	EXACT
3	GOVERNMENT&NON-PROFIT	Z Aidan HOJIN SEISAN KAIHATSU KAGAKU KENKYUSHO	EXACT
3	GOVERNMENT&NON-PROFIT	Z Aidan HOJIN HANDOTAI KENKYU SHINKOKAI	EXACT
3	GOVERNMENT&NON-PROFIT	ZENTRUM FÜR SONNENENERGIE- UND WASSERSTOFF-FORSCHUNG BADEN-WÜRTTEMBERG	EXACT
3	GOVERNMENT&NON-PROFIT	ARMY	EXACT
3	GOVERNMENT&NON-PROFIT	C.S.I.R.O	EXACT
3	GOVERNMENT&NON-PROFIT	COMMISS ENERG ATOM	EXACT
3	GOVERNMENT&NON-PROFIT	IND TECHNOL RES INST	EXACT
3	GOVERNMENT&NON-PROFIT	INST FRANCAIS DU PETROL	EXACT
3	GOVERNMENT&NON-PROFIT	INST. FRANCAIS DU PETROLE	EXACT
3	GOVERNMENT&NON-PROFIT	M.U.R.S.T.;	EXACT
3	GOVERNMENT&NON-PROFIT	MOINZH-STR I IM.V.V. KUJBYSHEVA	EXACT
3	GOVERNMENT&NON-PROFIT	NAVY	EXACT
3	GOVERNMENT&NON-PROFIT	SAGAMI CHEM RES CENTER	EXACT
3	GOVERNMENT&NON-PROFIT	SECR DEFENCE BRIT	EXACT
3	GOVERNMENT&NON-PROFIT	UKAEA	EXACT
3	GOVERNMENT&NON-PROFIT	VYZKUMNY USTAV BAVLNARSKY	EXACT
4	UNIVERSITY	AIC	EXACT

4	UNIVERSITY	AKADEMIA GORNICZO-HUTNICZA IM. STANISLAWA STASZICA	EXACT
4	UNIVERSITY	AKADEMIE DER WISSENSCHAFTEN DER DDR	EXACT
4	UNIVERSITY	BCIRA	EXACT
4	UNIVERSITY	BLOORVIEW MACMILLAN CENTRE	EXACT
4	UNIVERSITY	BUDAPESTI MŰSZAKI EGYETEM	EXACT
4	UNIVERSITY	C.R.E.C.A.	EXACT
4	UNIVERSITY	CELTA	EXACT
4	UNIVERSITY	CENTRO DE BIOACTIVOS QUIMICOS (CBQ)	EXACT
4	UNIVERSITY	CENTRUM VOOR PLANTENVEREDELINGS- EN REPRODUKTIEONDERZOEK (CPRO-DLO)	EXACT
4	UNIVERSITY	Ceskoslovenska akademie ved	EXACT
4	UNIVERSITY	CHEMISCH EN BIOCHEMISCH ONDERZOEKSCENTRUM (CBOK)	EXACT
4	UNIVERSITY	CLINIQUES SAINT-LUC A.S.B.L.	EXACT
4	UNIVERSITY	DANMARKS JORDBRUGSFORSKNING	EXACT
4	UNIVERSITY	ETH ZURICH	EXACT
4	UNIVERSITY	ETH ZÜRICH	EXACT
4	UNIVERSITY	FORSYTH DENTAL INFIRMARY FOR CHILDREN	EXACT
4	UNIVERSITY	GAKKOU HOJIN KITASATO GAKUEN	EXACT
4	UNIVERSITY	HOUSTON AREA RESEARCH CENTER	EXACT
4	UNIVERSITY	IMEC	EXACT
4	UNIVERSITY	INSTITUTE OF MOLECULAR AGROBIOLOGY	EXACT
4	UNIVERSITY	INTERNIVERSITAIR MICROELEKTRONICA CENTRUM (IMEC)	EXACT
4	UNIVERSITY	INTERUNIVERISTAIR MICROELEKTRONICA CENTRUM (IMEC)	EXACT
4	UNIVERSITY	INTERUNIVERSTAIR MICROELEKTRONICA CENTRUM	EXACT
4	UNIVERSITY	JOSLIN DIABETES CENTER	EXACT
4	UNIVERSITY	KANTONSPITAL BASEL	EXACT
4	UNIVERSITY	KITASATO KENKYUSHO	EXACT
4	UNIVERSITY	KTH HOLDING AB	EXACT
4	UNIVERSITY	KTH, LLC	EXACT
4	UNIVERSITY	LAHDEN AMMATTIKORKEAKOULU	EXACT
4	UNIVERSITY	M.D. ANDERSON CANCER CENTER	EXACT
4	UNIVERSITY	MIT	EXACT
4	UNIVERSITY	OTLC	EXACT
4	UNIVERSITY	OULUN YLIOPISTO	EXACT
4	UNIVERSITY	RWTH AACHEN	EXACT
4	UNIVERSITY	S. N. F.	EXACT
4	UNIVERSITY	S.A.I.C.	EXACT
4	UNIVERSITY	SANTA BARBARA RESEARCH CENTER	EXACT
4	UNIVERSITY	SHAKESPEARE	EXACT
4	UNIVERSITY	SLOVENSKA AKADEMIA VIED	EXACT
4	UNIVERSITY	SMITHSONIAN ASTROPHYSICAL OBSERVATORY	EXACT
4	UNIVERSITY	STC.UNM	EXACT
4	UNIVERSITY	SU "KLIMENT OHRIDSKI"	EXACT
4	UNIVERSITY	THE COOPER UNION FOR THE ADVANCEMENT OF SCIENCE AND ART	EXACT
4	UNIVERSITY	THE DOSHISHA	EXACT
4	UNIVERSITY	TU ILMENAU	EXACT
4	UNIVERSITY	UFFICIO BREVETTI	EXACT
4	UNIVERSITY	UNIV LIEGE	EXACT
4	UNIVERSITY	UNIV LIMBURG	EXACT
4	UNIVERSITY	UNIVERDIDAD DE ALMERIA	EXACT
4	UNIVERSITY	UNIVERSITIES RESEARCH ASSOCIATION, INC.	EXACT
4	UNIVERSITY	UNIVERZITA KARLOVA PRAHA	EXACT
4	UNIVERSITY	UNIwersytet warszawski	EXACT
4	UNIVERSITY	USTAV ORGANICKE CHEMIE A BIOCHEMIE AKADEMIE VED CESKE REPUBLIKY	EXACT
4	UNIVERSITY	V M E I LENIN	EXACT
4	UNIVERSITY	VESZPREMI EGYETEM	EXACT
4	UNIVERSITY	VETERINARY INFECTIOUS DISEASE ORGANIZATION	EXACT
4	UNIVERSITY	VIB	EXACT
4	UNIVERSITY	VIB VZM	EXACT
4	UNIVERSITY	VIRGINIA TECH INTELLECTUAL PROPERTIES	EXACT
4	UNIVERSITY	VRIJE UNIRVERSITEIT BRUSSEL	EXACT
4	UNIVERSITY	VRIJE UNIVERITEIT BRUSSEL	EXACT
4	UNIVERSITY	VRIJE UNIVERSTEIT BRUSSEL	EXACT
4	UNIVERSITY	VUB	EXACT
4	UNIVERSITY	W. ALTON JONES CELL SCIENCE CENTER	EXACT
4	UNIVERSITY	WILLE MS L INST DR	EXACT
4	UNIVERSITY	WOJSKOWA AKADEMIA TECHNICZNA	EXACT
4	UNIVERSITY	WOJSKOWA AKADEMIA TECHNICZNA IM. JAROSLAWA DABROWSKIEGO	EXACT
4	UNIVERSITY	LE PONT I IM.M.I. KALININA	EXACT

4	UNIVERSITY	VYZKUMNY USTAV MATEMATICKYCH STROJU	EXACT
5	HOSPITAL	ALBERT EINSTEIN HEALTHCARE NETWORK	EXACT
5	HOSPITAL	ASSISTANCE PUBLIQUE	EXACT
5	HOSPITAL	ASSISTANCE PUBLIQUE - HÔPITAUX DE PARIS	EXACT
5	HOSPITAL	CATHOLIC HEALTHCARE WEST	EXACT
5	HOSPITAL	CITY OF HOPE	EXACT
5	HOSPITAL	DEUTSCHES HERZZENTRUM BERLIN	EXACT
5	HOSPITAL	FONDAZIONE CENTRO SAN RAFFAELE DEL MONTE TABOR	EXACT
5	HOSPITAL	HENRY FORD HEALTH SYSTEM	EXACT
5	HOSPITAL	LONDON HEALTH SCIENCES CENTRE	EXACT
5	HOSPITAL	MASSACHUSETTS EYE & EAR INFIRMARY	EXACT
5	HOSPITAL	MASSACHUSETTS EYE AND EAR INFIRMARY	EXACT
5	HOSPITAL	MELBOURNE HEALTH	EXACT
5	HOSPITAL	MEMORIAL SLOAN KETTERING CANCER CENTER	EXACT
5	HOSPITAL	NATIONAL JEWISH CENTER FOR IMMUNOLOGY AND RESPIRATORY MEDICINE	EXACT
5	HOSPITAL	NATIONAL JEWISH MEDICAL AND RESEARCH CENTER	EXACT
5	HOSPITAL	NORTHERN SYDNEY AREA HEALTH SERVICE	EXACT
5	HOSPITAL	PROVIDENCE HEALTH SYSTEM-OREGON	EXACT
5	HOSPITAL	THE METROHEALTH SYSTEM	EXACT
5	HOSPITAL	THOMPSON CANCER SURVIVAL CENTER	EXACT
5	HOSPITAL	VIRGINIA MASON RESEARCH CENTER	EXACT